...NE 25, 1925.—[PART ...

...AY—Not Today!

Join the Chamber of Commerce

...is the privilege and duty of the ...usiness men and property owners ...f Los Angeles to join the Cham... ...er of Commerce—join now. A ...embership drive will be conducted ...his week.

...h Sale

...une 26

...preparations for this ...nd merchandise from

Inlaid Linoleum

Remnants of 1 to 6 Yards

75c Sq. Yd.

No Laying

Because we want them all cleared out in one day we have made the price so extremely low—75c per sq. yd. for first quality inlaid linoleum! It's the chance of a lifetime. Lengths from 1 to 6 yds. None laid. Bring your measurements with you.

—Inlaid Linoleum in large bolts. First quality and a variety of attractive patterns. No laying. Bring your measurement with you. Sq. yd. ..... $.75

(Hale's—Basement)

Rugs at Month End Prices

Ask About Our Easy Payment Plan

Seamless Brussels Rugs

—Size 6x9 ft. $11.50
—Size 7½x9 ft. $13.00
—Size 8¼x10½ ft. ..$18.00
—Size 9x12 ft. $21.00

Fringed Velvet Rugs

—Size 6x9 ft. $16.50
—Size 7½x9 ft. $23.50
—Size 8¼x10½ ft. ..$30.00
—Size 9x12 ft. $34.00

Seamless Axminster Rugs

—Size 6x9 ft. $21.00
—Size 7½x9 ft. $27.00
—Size 8¼x10½ ft. ..$36.00
—Size 9x12 ft. $40.00

(Hale's—Fourth Floor)

LUX

4 Packages, 25c

—Limit 4 packages to a customer.

CREME OIL SOAP

5 Cakes, 25c

—Limit 5 cakes to a customer.

—No telephone or mail orders, no C. O. D.'s, none put on transfers and none delivered except with other goods.

(Hale's—Main Floor)

...kings, black and popu... .....$6.

...ght Silk Stockings, ... $1.

...isle Hose, black, white ..... 35c; 3 pairs $1.00

...ox, ¾ length, solid ..... $6.

...ave ..... $6.

...various colors. Sale ..... $1.

...gerie, 36 inches wide, ... $1.

...nstitched shadow ..... $1.

...Lisle Crepes, ... $1.

...d ..... $1.

...es, white with colored ..... $1.

...r blouses, dresses, etc., ... $1.

...ongora, various colors, ... $1.

..., not all colors, yard ..... $1.

...Weaves, odd pieces and ..... $1.

...eorgette and crepe de $1.00

...lid variety of colors ..... $1.

...ovely assortment to ..... $1.

...MBER THIS ...HINGTON

...l be truly religi... ...you care in... ...something ...and above your...

The Los Angeles Times

"Sail on, sail on, and on and on."

...Y MORNING, JUNE 26, 1925. DAILY, 5 CENTS. SUNDAY, 10 CENTS.

In Three Parts—40 Pages

PART I—TELEGRAPH SHEET—16 PAGES

GREATER SOUTHERN CALIFORNIA

Liberty Under Law—Equal Rights—True Industrial Freedom.

...NY BELIEVED KILLED IN THEATER EXPLOSION

...d Kansas City Burlesque House ...e Scene of Disaster as Walls Fall in After Blast

[BY A. P. NIGHT WIRE]

...NSAS CITY, June 25.—Several persons were believed ...e been killed and many others injured in an explosion ...in the Gillis Theater, a burlesque house, tonight. The ...on which apparently occurred in a restaurant underneath ...ter, caused a portion of the main floor to collapse and ...f the roof, and soon after portions of the walls caved in, ...ng several persons. Some estimates of the number of ...s as high as thirty to fifty.

...ers from the building im... ...ording to witnesses. ...ans crumbled and four... ...e heated in the building ...dding structures were ...ed.

...hours after the theater ...ed to relax it was impos... ...ain definite information ...number of persons ...e Fire Chief Alex Hep... ...ter his men reported sev... ...ons were buried in the ...

...MEN KILLED ...e, a fireman, was ...o others were seri... ...when a fire truck on ...e cross crashed into ...ent. ...ster Building was ...ide. ...wall of the theater lat... ...ed and it was believed ...ons were buried in the ...

...ions after the explo... ...ck wall of the theater ...ding adjoining store... ...e confusion and flames ...e structure, it was ...o determine whether ...d any deaths. It ...one fireman and a ...en injured.

...reports were that many ...d had been injured. Am... ...and fire trucks rushed to ...

...OT BLEEDING ...ons who arrived just ...explosion said he saw ...ons rushing in panic ...e scene, some of them ...ng that she was rescued ...ent said that fif... ...ons were trapped there. ...ion in the theater was ...ed how many small. ...e theater, located in the ...ds in the oldest amuse... ...in the city. In recent ...has been featuring low... ...esque shows.

...MONT FALLS ...of the injured were vic... ...s falling balcony of the ...ure at the show de... ...ds into splinters and ...ons cut the patrons as ...o escape. ...of the explosion could ...ard. It was first re... ...e blast occurred in ...underneath the thea... ...ensal report was that it ...in a drug store. ...of the building declared ...ed me in the basement ...ver before the building ...

...of the audience who

(Continued on Page 3, Column 6)

REVOLUTION IN GREECE

New Government Installed

Ultimatums and Volleys of Blank Cartridges End Regime

Michalakoupoulos Steps Out; Papanastasion May be Successor

[BY CABLE AND ASSOCIATED PRESS]

ATHENS, June 25.—The Greek government under the Premiership of Michalakoupoulos has been deposed and a new government under military control is installed at Athens. The revolutionary movement started at dawn simultaneously in Athens and Saloniki, when antigovernment forces, after a brief and harmless fusillade, seized the telegraph office and cut communications.

The military movement had been foreseen for several days, but up to the last minute the government had declared itself master of the situation and was absolutely convinced of the loyalty of the troops.

At 5 o'clock this morning, however, Gen. Pangalos, who was former generalissimo of the Greek army and held the office of Minister of War for a short time, with a number of officers, occupied the barracks of the regiment of engineers and forthwith issued an ultimatum to the government demanding its resignation and holding the ministry responsible for any bloodshed.

OTHER ULTIMATUMS

At the same time an ultimatum was issued by Admiral Hadjikiriakos, former Minister of Marine, who was aboard the warship Averoff and by the commander of the troops at Saloniki.

The whole of the Athens garrison did not at first declare in favor of the revolution and Premier Michalakoupoulos and his Cabinet remained in session in the Parlia-

(Continued on Page 2, Column 2)

...DAY'S NEWS SUMMED UP

...Partly cloudy. Wind ...velocity, 16 miles. ...highest, 83 deg.; ...ay Forecast: For ...and vicinity: Fair. ...weather data, see last ...section.

...Radio, Page 5. ...'s Pages, Clubs and ...Part II; Markets ...Pages 11-12-13-14-...News of Southern ...Part II; Oil ...Part I; Pictures, ...; Comics, Page 10.

...SPANISH. Page 10.

...NEWS. Page 12.

...Forest fire on ...is halted by shift in ...of acres are ...by blaze threatening ...Page 1, Part II.

...ing annexation ...lifted by court order ...is finishing proposed ...Part I, Part II.

...plot is charged by S. ...agent of oil corpora... ...to receivership re... ...Part II.

...of 100,000,000 traffic ...approved by ...Page 1, Part II.

...Indian delegates com... ...business here by ...return to conduct the ...ceremonies. Page 12.

...High School issues di... ...to those of graduates ...exercises in ...Page 2, Part II.

...Jobs stand in de... ...matter at hearing of ...by creditor to ...name new manager of his affairs. Page 11, Part II.

PACIFIC SLOPE. Heat records are shattered at many places on Coast. Southland visited by showers and hot winds. Page 1, Part I.

Pacific fleet will continue tactical and gunnery practice on cruise from Hawaii to Australia. Page 4, Part I.

Dignity and poise declared chief requisites in dealings between whites and Asiatics by speaker at Honolulu gathering. Page 3, Part I.

Reported confession of Folsom convict that he committed prison murder for which another hanged discredited by penitentiary officials. Page 9, Part I.

Fifteen hundred leaders of the Foreign Trade Council in session at Seattle hear discussions of world business issues. Page 4, Part I.

GENERAL EASTERN. Shepherd's fate will be in hands of jury today after State's Attorney Crowe delivers final argument in McClintock murder case. Page 2, Part I.

Mountain slide near Jackson, Wyo., is found to have changed valley into large lake; new avalanches feared as second tremor shakes region. Page 1, Part I.

Proposal to change constitution to allow re-election of present commander voted down at convention of Disabled Veterans. Page 9, Part I.

WASHINGTON. Prospect of modification of Federal inheritance tax law reported as being brighter. Page 5, Part I.

FOREIGN. Foreign defenders of Shameen train guns on Canton as Chinese soldiers mass apparently for attack. Page 1, Part I.

Bloodless revolt of army and navy results in overthrow of existing ministry in Greece. Page 1, Part I.

Finance Minister Caillaux's plan for the restoration of French finances is approved in principle by the Cabinet Council. Page 6, Part I.

Widely-heralded "Bank of Mexico" scheduled to open September 15, next. Page 1, Part I.

Thousands, including many Americans, meet King and Queen of England at presentation in Buckingham Palace. Page 7, Part I.

BRAVES FIRE OF RIFFIANS

Newspaper Man in Risky Venture

American Tells of Thrilling Experiences on Return to Tangier

Finds Abd-el-Krim's Forces Well Equipped; Expert in Camouflage

(The following account is from the diary of Larry Rue, American newspaper man who has just returned to Tangier, Morocco, from a visit to the general headquarters of Abd-el-Krim, leader of the Riffan forces, now at war with France and Spain. Mr. Rue obtained from Abd-el-Krim the terms on which he was ready to make peace with his foes.)

BY LARRY RUE

[BY CABLE—EXCLUSIVE DISPATCH]

[Copyright, 1925, by the Chicago Tribune]

TANGIER, June 25.—Following divers vicissitudes in a dilapidated motorboat, we slipped out of Tangier and, eluding the patrol, went up the straits. On several occasions we narrowly missed detection by Spanish and French patrol ships, and often as we hugged the shore to avoid the patrol we came under the fire of Riffian rifles.

Early in the morning following the afternoon of our departure we passed the town of Adelou and an hour later arrived at an open beach, which we approached with every caution. Our pilot slipped ashore and did not come back for half an hour. We could not see a sign of life on shore, but finally the pilot returned, bringing with him a guard who took charge of our boat.

We went up a hill to see the captain of the Riffian outpost, which was hidden in the cliffs and under the branches as effectively as if it had been camouflaged by the best European experts. Four tents were so effectively camouflaged that they seemed a part of the landscape, even a few yards away.

We entered a dugout which was spotlessly clean. The captain invited us to sit on a carpet while he called the Emperor by telephone. While waiting, a number of soldiers brought us a meal, consisting of eggs, barley bread and a mutton stew with boiled potatoes, in which every one dipped his bare fingers.

WORD FROM SULTAN

In half an hour a telephone message from the Sultan came to us to proceed to Agadir. Returning, we passed a flock of probably 600 goats shepherded by girls and young boys. We got away at 5 o'clock and were fired upon again by Riffian snipers as we proceeded along the coast. When we reached our destination we again could not make out any trace of life, although we were but a few feet from shore. Suddenly, however, twenty Riffian riflemen dashed out, entered a rowboat and pulled us ashore.

Within 100 yards from the beach we came to an encampment where there were possibly 100 men hidden in tents and dugouts, which it was impossible to see until one was immediately upon them. Machine guns and other armaments captured from the Spaniards were cleverly hidden, guarding every entrance.

A messenger was immediately dispatched to Abd-el-Krim. He returned that evening and told me it would be necessary to give up my letters of introduction. This at first I refused to do, but a day later did so, and received a summons to proceed to general headquarters.

The summons was brought by a majestic Moor riding a black stallion. He greeted me with "Good day, you have probably heard of me. I am Kaid Maddou, formerly delegate of the Riffian republic abroad. The Emir commands that you be brought to him immediately."

After half an hour's ride through hilly country and across fields where women were working, we reached the GHQ. En route Maddou complained because American papers had not given the Riffians a fair deal. He told me that he was the Emir's right-hand man and that he was given spare jobs about GHQ which did not come under special departments, such as the care of prisoners, ordnance, secret service, etc.

MEETS ABD-EL-KRIM

Abd-el-Krim's headquarters are situated in the middle of a fruitful valley yielding barley. There were several houses near-by and sheep, goats and horses were grazing. I spent two days here consulting with Abd-el-Krim. The Emir consulted with me on the political situation in Europe. What he was most interested in was the elements of parliamentary government, the construction of legislative chambers, how parties were formed, etc. He may know a great deal about fighting in the Riff, but he has no more knowledge of the outside world than that of an eighth-grade schoolboy in America.

I arranged to leave Agadir and cross to an island in the Bay of Alhecumas, which was held by the Spaniards. I left the general headquarters with Maddou for Snada. When we arrived there the entire village came out to see the European. They touched my clothing and stood around, gazing. The chief of the village placed a room at our disposal. It is in this village that the family of Raisuli, the bandit, is quartered. I wanted to interview Raisuli's wife, but when I was informed he had forty-five I gave this up. The son of the late bandit leader, who died in captivity, is quartered there, but he is closely guarded. We left Snada at 2:30 the next morning and arrived at Izzamoran at 11.

Abd-el-Krim may be the most

(Continued on Page 2, Column 2)

Whither Are We Drifting? - - - No. 8

ALL ARMY OFFICERS TO FLY

War Department Officials Announce New Aviation Policy; Details to be Worked Out

[BY A. P. NIGHT WIRE]

WASHINGTON, June 25.—Actual flying as well as theoretical air service training for all officers in combat army units has been authorized by the War Department under a new aerial policy worked out by Brig.-Gen. Hugh A. Drum, chief of the operations section of the General Staff, and approved by Acting Secretary of War Dwight Davis.

Before the policy becomes fully operative, however, a special board of officers, to be convened at the War Department, will prepare courses of study for theoretical and practical instruction in aviation. These courses will be made part of the curriculum at the various Army schools. Even officers who cannot under existing law be compelled to fly in peace time, will be encouraged, beginning next year, to seek aerial experience. They would receive credit for it in War Department personal records.

For cadets at West Point the courses in both theoretical and practical aeronautics will be expanded. Members of the graduating classes will go direct from the Military Academy to an air-service flying field to supplement their training.

The announcement of the new aviation policy said the effect would be to "effect the close cooperation so essential to all branches of the Army in battle."

"By provisions of this policy," the statement added, "infantry, cavalry, artillery, other line officers and prospective General Staff officers are brought into close association with air service problems."

The change in policy was said to have been prompted "by aviation developments leading to a conclusion that all line officers require such knowledge of the capabilities and limitations of the air service, as to permit them using it under all conditions of battle, and to the feeling that the general efficiency of such officers will be increased by a limited amount of actual experience in the air."

To increase interest in aviation among officers other than those actually assigned to the Army Air Service, the War Department has under consideration a proposal by which Congress would be requested to provide legislation giving those who take the courses of flying pay status and increased government insurance.

War Department staff officers are confident that all officers who can pass the physical tests will take advantage of the opportunity. None will be allowed to fly who fails in the physical test.

SHEFFIELD RETURNING TO MEXICO

Ambassador Expected to Start Back on Southern Trip Shortly

[EXCLUSIVE DISPATCH]

WASHINGTON, June 25.—Ambassador Sheffield will return to Mexico City, it was asserted at the State Department here today. The Ambassador is now in New York City recovering from a slight operation which he came to this country to have performed and it was said he was expected to start back and resume his post soon.

The Mexican government holds Ambassador Sheffield responsible, to a considerable extent at least, for the recent statement of Secretary Kellogg in which he declared that "conditions are not entirely satisfactory and we are looking to and expect the Mexican government to restore properties illegally taken and to indemnify American citizens." Ever since the issuance of his statement of the 12th inst., there have been rumors suggesting that Ambassador Sheffield might henceforth be person non grata in Mexico and therefore might not return, but officials have not indicated the slightest intention of heeding these rumblings, which are believed intended for home consumption in Mexico.

BAKU OIL WORKERS STRIKE

[BY CABLE AND ASSOCIATED PRESS]

MOSCOW, June 25.—Rosta, the official soviet news agency, says the workers in the privately operated oil fields of Baku, Azerbaijan, have gone on strike.

MEXICO OPENS BANK IN FALL

Institution With Capital of 100,000,000 Pesos Will Be Controlled by Government

BY JACK STARR-HUNT

[BY CABLE—EXCLUSIVE DISPATCH]

MEXICO CITY, June 25.—The widely heralded "Bank of Mexico," for which the government is said to have set aside 40,000,000 pesos in the past three years, is to open September 15, next, according to a semiofficial statement circulated today.

With the opening of the bank, it is said, paper money will be circulated to replace gold and silver metallic currency.

FRENCH INTERESTED

It is understood the bank's capital will be 100,000,000 pesos, of which the government will subscribe 51 per cent, presumably to retain control. The balance of 49 per cent of the capital, it is reported, will be taken up by Mexican and foreign banking interests, chiefly French.

A technical committee appointed several months ago by President Calles has submitted its report to the Finance Minister. The report is now in the hands of the President and unless flaws are found in it, it is considered certain that President Calles will promulgate the necessary decree under the constitution to create the bank.

CAUSE OF FRICTION

It has been the government's stand from the first of the regime that the bank should be established and internal obligations inherited from the past administration be met before taking care of external debts, and payments as contained in the Lamont agreement. This point is one of the issues in the tense feeling between the United States and Mexico.

It has been the contention of Former United States Ambassador Warren and probably Ambassador Sheffield that Mexico should establish her international credit before paying off her internal debts.

COOLIDGE IS CAUGHT OUT IN RAINFALL

President and Wife Take Strolls on First Day at Summer White House

[BY A. P. NIGHT WIRE]

SWAMPSCOTT (Mass.) June 25. In the mood for rest and recreation, President Coolidge refused to stay indoors today despite a steady rain. Twice he took long walks, accompanied only by secret-service men.

After breakfast, Mr. Coolidge found himself a quarter of a mile from White Court, the summer White House, without raincoat or umbrella, when it began to drizzle. He received a slight wetting before reaching home.

Late in the day the President again ventured out for a stroll, this time wearing a soft brown hat and a black slicker.

Undaunted by the weather, Mrs. Coolidge took both a morning and afternoon walk in the rain with Rob Roy, her white collie, scampering at her side.

Aside from their walks, President and Mrs. Coolidge spent the day in seclusion. Mr. and Mrs. Frank W. Stearns, their close friends, were luncheon guests, and twice Secretary Sanders motored from his office in Lynn to White Court for conferences with the President on routine matters.

Transacting his first business since arriving here, Mr. Coolidge appointed Harry Basset of Indianapolis to be a member of the United States Employee's Compensation Commission and announcement was made that tomorrow he would receive his first caller, Mayor Edward F. Quinn of Cambridge, Mass.

The latter will outline to Mr. Coolidge plans for his appearance in Cambridge July 3 to deliver an address in connection with the celebration of the 150th anniversary of George Washington's assumption of command over the Continental Army.

DEMENTED NOVICE POISES ON LEDGE

[EXCLUSIVE DISPATCH]

NEW YORK, June 25.—Apparently unbalanced mentally by the departure of a preceptress for whom she had formed a great attachment, Josephine Breslie, 24 years of age, a novice in the Sacred Heart Institute for Children at New Haven, Ct., poised on a three-story ledge nearly an hour, threatening to jump, while nuns, firemen and police pleaded with her not to do so. She finally was rescued by firemen.

DR. SCHURMAN IN BERLIN

[BY CABLE AND ASSOCIATED PRESS]

BERLIN, June 25.—Dr. Jacob Gould Schurman, newly appointed American Ambassador to Germany, arrived here today.

Phone It Today ---if Possible!

Want ads for Sunday Times are urgently requested today or early tomorrow morning. Courteous ad-takers will accept your copy over the phone without previous credit arrangement. Collection will be made after publication.

Telephone MEtropolitan 0700

COAST HEAT HITS TOP

Marks of Years Are Broken

Sacramento, Red Bluff and Fresno Hardest Hit With Temperatures of 112

Showers and Hot Winds Are Features in Southland; Northwest is Baked

[BY A. P. NIGHT WIRE]

SAN FRANCISCO, June 25.—The heat wave which has hung over Central and Northern California for the past few days extended northward today breaking records of many years standing in Oregon, Washington and at Victoria, B. C. Coast points in the States were given relief by cooling ocean breezes while inland points in the central section were visited by excessive heat.

At Seattle, a record of thirty-five years was shattered when the mercury ascended to 98 deg.

Victoria, B. C., went one better by breaking a fifty-one year record with the thermometer at 95.

A train was derailed at Metolius, Or., when excessive heat spread the rails.

Portland reported its hottest June day, the heat providing sufficient impetus to push the mercury to 102. Forest fires in Central and Western Oregon were said to have broken out.

California also came in for its bit of record breaking at inland points. First place in the State goes to Sacramento, Fresno and Red Bluff where 112 deg. was registered, making it the hottest June day on record for the three inland cities.

The highest temperature ever recorded in Stockton was equalled when the thermometer soared to 108 deg., according to the official reading.

SOUTHLAND VISITED BY SHOWERS AND WIND

A thunderstorm, a hot wind that uprooted trees and light showers swept over Pasadena yesterday afternoon. Altadena reported a heavier shower. Hollywood reported a strong scorching wind of short duration and a light shower. Edendale received a sprinkle. Sierra Madre experienced a hot wind. Porterville reported intense heat.

Los Angeles temperature rose and fell intermittently during the afternoon and clouds obscured the late afternoon sky. Altogether, it appeared that the weather man had upset a bag of tricks over the country.

SUDDEN CHANGE

At Pasadena the sun was shining brightly about 2 o'clock and the thermometer registered about 90 deg. when suddenly the sky darkened and heavy thunder pealed from the clouds. A light shower fell for about ten minutes, wetting buildings, streets and straw hats, but not the weather instrument sufficiently to register any precipitation.

The sky remained cloudy throughout the afternoon and about 5:30 o'clock a wind of extraordinary heat swept over Pasadena, blowing down some trees, stripping others of heavy branches and causing minor damage. The wind was preceded by another light shower at about 5 o'clock.

A report from Sierra Madre said the wind which swept down from the mountains was superheated like one that comes off a burning forest.

Thunder and lightning in the Sierra Madre Mountains was reported by residents in Sycamore Grove.

WIND IN HOLLYWOOD

Rain sprinkled Hollywood Boulevard between the 5000 and 6500 block about 5:40 o'clock. A fiercely hot wind sent the thermometer up about 20 degrees in a few minutes, it was reported. The wind was

(Continued on Page 2, Column 8)

FOREIGNERS MAN GUNS

Chinese Massing for Attack

Shameen Defense Stands by to Repulse Imminent Hostile Move

Americans in Trouble Zone Request Washington to Issue Ultimatum

[BY CABLE AND ASSOCIATED PRESS]

CANTON, June 26 (Noon.)—Many Chinese troops are gathering in positions in the Chinese city opposite Shameen, the foreign settlement, where the firing between Chinese demonstrators and British and French marines occurred last Tuesday. There has been no firing up to the present, but the tension is very great.

Strict orders have been given the senior naval officer in command of the defense force to concentrate the firing on buildings occupied by the Chinese troops should the latter, who have quick-firing guns, attack.

Owing to the exposed position of the fronts of the buildings occupied by foreigners, holes have been broken through the rear walls to afford a means of escape should this become necessary.

ACTION IS ASKED BY AMERICANS IN CHINA

SHANGHAI, June 25.—The American Association membership, composed of American citizens in all lines of work in China, today passed the following resolution, which it cabled to the State Department.

"We urge the American government to energetic co-operation with the other powers and the adoption of the strongest attitude and representation to the Chinese government to suppress the lawlessness directed against foreigners, which, in our opinion, is due primarily to the long-existing unsettled political conditions, and aggravated by soviet propaganda; that China be held strictly responsible for all loss of life, property and business incident to the present situation. Absolute observance to the existing treaties is essential until modified through orderly processes provided by the Washington conference."

Extraordinary precautions by both the Chinese and foreign authorities prevented an outbreak in consequence of the Dragon Bow summer festival today, and indications point to the reopening of native shops and banks tomorrow, despite the efforts of the Kuomintang radicals to intimidate the merchant classes. A police and volunteer cordon about the city conducted a thorough search of all Chinese, confiscating revolvers and inflammatory literature.

Reports from Canton indicate a tense situation, necessitating the withdrawal of all foreigners from Kwangtung Province to Hongkong excepting a male guard in the Shameen concession. The local press is filled with reports of the Canton battle, stating the Chinese dead totaled thirty, and the wounded seventy.

Miss Julia Meadows, American missionary refugee states she personally saw students open fire under the leadership of a Russian who was loaned to the Canton Red government by Moscow.

The strike at Hongkong is necessitating American ocean liners to sail direct between Shanghai and Manila.

Marshal Wu Pei Fu, the defeated Chihli leader, today broke his long silence, publicly refusing to join Gen. Chang-Tso-Lin and Gen. Feng Yu-Hsiang in combating the foreign enemies, stating:

"China occupied an unequal position with other nations because it was our own fault. We invite op-

(Continued on Page 2, Column 5)

SLIDE FORMS LARGE LAKE

Other Avalanches Feared as New Tremor Shakes Gros Ventre Valley Region

[BY A. P. NIGHT WIRE]

JACKSON (Wyo.) June 25.—The geography of the Jackson's Hole region was permanently changed by the gigantic landslide of Tuesday, forest officials say. The Gros Ventre Valley above the natural dam, formed when the north end of Sheep Mountain crashed into it, is destined to become a lake more than a mile in width, six to seven miles long and nearly 200 feet deep, it will take four weeks, it is estimated, for the river to fill the lake.

This slide was preceded by earth tremors which were felt here last Sunday. Another tremor was felt yesterday, and it is feared that further slides may take place, as other parts of the mountain side, undermined by the hidden seepage of melting snow, are believed to be loosening.

RANCHER ESCAPES

The escape of Gil Huff, rancher, who raced before the avalanche on a fast horse for half a mile, was almost miraculous. Huff was riding near his ranch when the mountain above him, densely covered with forest, began to move.

Huff turned and began his desperate ride. The slide, with a tremendous roar, bore down on him a wall of boulders, trees and earth nearly 100 feet high. His frenzied horse, struck by flying stones, finally leaped to higher ground at one side, and the slide missed him by only a few feet, he reported.

Huff dashed to his home, where his wife and daughter were. The slide had narrowly missed the building. Today it is under many feet of water. He saved his belongings by working through the night. Several head of his cattle were killed. Two ranches above him are wiped out, and it is feared that the forest ranger station is in danger of being submerged by rising waters.

Two cowboys driving cattle along the road which was entirely covered by the slide, missed death by a few minutes.

At the scene of the phenomenon trees lean crazily in all directions; there is heard the rumble of moving rocks and clouds of dust are seen rising from small slides, indicating that the great gash in the side of the mountain still is alive. All traffic over the Gros Ventre road is forbidden, and it is believed that it will require years to rebuild the highway through the stricken region.

Above the dam on the thirty remaining miles of roadway, there are a number of automobiles, which will present a problem when the attempt is made to bring them out.

Residents of Kelley, Wyo., four miles below the slide, hurriedly moved to higher ground when the river dried up, fearing a temporary stoppage would be followed by a flood. Ranchers depending on the river for irrigation will suffer severely from the diversion of the waters.

OUR HISTORY IN PICTURES 138 The Continental Army at Cambridge by J. CARROLL MANSFIELD

IN JULY, 1775, GEORGE WASHINGTON ARRIVED AT CAMBRIDGE TO ASSUME HIS DUTIES AS COMMANDER-IN-CHIEF OF THE CONTINENTAL ARMY AND WAS WELCOMED BY THE AMERICAN LEADERS.

WASHINGTON ACCEPTED HIS COMMISSION ON THE CONDITION THAT HE BE ALLOWED TO SERVE WITHOUT PAY, OTHER THAN HIS EXPENSES.

GENERAL WASHINGTON AT ONCE TOOK COMMAND OF THE AMERICAN FORCES AND UNDER HIS DIRECTION THE CONTINENTALS SOON BECAME SUFFICIENTLY TRAINED AND DISCIPLINED TO FACE THE BRITISH ON THE BATTLEFIELD.—

AT CAMBRIDGE ON JANUARY 1, 1776, THE FIRST FLAG OF THE COLONIES WAS UNFURLED. IT CONSISTED OF THE BRITISH FLAG SET IN THE CORNER AND THIRTEEN RED AND WHITE STRIPES, ONE TO REPRESENT EACH COLONY.

TYPES OF REVOLUTIONARY SOLDIERS.

THE ARRIVAL OF TROOPS FROM OTHER COLONIES INCREASED THE NUMBER OF WASHINGTON'S TROOPS TO 18,000 — AMMUNITION WAS STILL SCARCE, TENTS WERE LACKING AND AN ODD VARIETY OF UNIFORMS WAS TO BE SEEN.

Monday — MONTGOMERY'S EXPEDITION.

A complete set of these daily history strips makes a unique pictorial history of America. Hundreds are clipping them daily and pasting them in scrapbooks.

SHEPHERD CASE TO JURY TODAY

State's Attorney Crowe to be Closing Speaker

Accused Man and Wife Are in Tears at Defense

Vitriolic Attack Launched at Prosecution Aides

[EXCLUSIVE DISPATCH]

CHICAGO, June 25.—Liberty, prison or death will be decided tomorrow for William Darling Shepherd after State's Attorney Robert E. Crowe finishes his argument to to the jury.

Today Shepherd broke down and cried as William Scott Stewart, his attorney, concluded his argument before the jury that is trying Shepherd for his life on the charge that he murdered "Billy" McClintock to inherit the youth's $1,000,000 estate. Mrs. Shepherd also gave way under the moving force of the attorney's oratory and sobbed loudly in her seat across the aisle.

But tomorrow it will be different. Shepherd can expect nothing kind to be said about him, nothing of a friendly expression can he hoped for when the State's Attorney of Cook county speaks to the jury.

Shepherd's attorney today viciously attacked the reputation of "Dr." Charles C. Faiman, State's star witness, during his closing arguments before Judge Lynch.

HURLS EPITHETS

Faiman, Stewart insisted, was unworthy of belief by the jurors. He asserted that the belief of the "doctor" that he would be given immunity included immunity for all past and future acts for running his "diploma mill" and for practicing "quack medicine." He assailed him with a choice variety of epithets and pointed out that even the State's Attorney had refused to vouch for his credibility, preferring to allow his appearance as a court's witness.

Mr. Stewart assailed the motives of Miss Isabelle Pope, Billy's fiancee, in her attempted deathbed marriage with the young millionaire.

"It was not a case of love, honor and obey," he declared, "but one of marrying and getting Billy's money.

"Would you find Shepherd guilty if he did interfere with a deathbed marriage?

"And here with the boy dead in the house, Shepherd told a reporter, 'If anybody came out here trying to marry the boy while he was so sick, I would have thrown them out.'

"Is Shepherd making any secret about his position?"

"FRAMED EVIDENCE"

Rival guardians, jealous of Billy's affections and his property fighting between themselves as Billy grew to manhood, was the picture Attorney Stewart drew for the jury.

Then Billy's death, leaving the Shepherds triumphant, Reichmann disgruntled, vowing revenge and a contest over the will, going the length of charging a poison plot, even trying to hang Shepherd as the penalty of his humiliation.

"Framed evidence," shouted the defense attorney, as he drew his word picture for the scrutiny of the jurors.

Stewart ended with the citation of a number of law cases, one of which dealt with the execution of a prisoner who was convicted on circumstantial evidence. Twenty years later, he was found to be innocent of the crime for which he paid the death penalty.

"You can draw your own conclusions," said Stewart.

After Stewart had finished there was a brief recess. Then his law partner, W. W. O'Brien began the last of the arguments in Shepherd's behalf.

CALLED RIDICULOUS

Mr. O'Brien asked the jury "to sign your verdict in record time. This thing has gone far enough. There is a limit to everything."

He argued there never was a letter in Faiman's files from Shepherd. The testimony of Mrs. Rheubell was recalled in which she said she went all through the files for 1923 and saw no letter from Shepherd. This is the letter in which Shepherd was asserted to have inquired about a course in bacteriology and which Faiman says Shepherd returned and retrieved, paying Faiman $50.

"Judge Olson," shouted the attorney, "after Faiman's arrest went through the files and found nothing relating to Shepherd. He may be crazy but he knew what he wanted."

O'Brien took the attitude that the prosecution of Shepherd is ridiculous.

Tomorrow State's Attorney Crowe will base his speech on three points: First, he will argue the evidence to a conclusion of Shepherd's guilt; second, he will refute the imputation of a "frame-up" against himself and his assistants, and, third, he will charge a "frame-up" to Attorneys Stewart and O'Brien.

GREEK REVOLT OUSTS PREMIER

(Continued from First Page)

ment Building, guarded by loyal troops.

In the afternoon Gen. Pangalos and his staff took up quarters at the War Ministry, where he assumed the attitude of leader of the revolution, and issued orders accordingly. In the meantime, the government resigned, and the provisional President of the republic, Admiral Coundouriotis, sent out an urgent summons to the parliamentary leaders. He invited M. Papanastasios, former Premier, to organize a Cabinet, but in political circles it is generally believed that Pangalos has designs upon the Premiership and would not likely be willing to serve under Papanastasios.

Admiral Hadjikiriakos assumed command of the fleet and is expected to become Minister of Marine. It is understood Admiral Coundouriotis intended to resign the Presidency, but was dissuaded.

MILD REVOLUTION

Though there were possibilities of a really serious situation, the revolution from a military standpoint was a mild affair, and, except for a few blank cartridges fired, nothing that seemed like war happened. Revolutionary troops are occupying public buildings.

The populace seems strangely unmoved by the event, and is evidently becoming accustomed to such coups.

Pangalos issued a manifesto, declaring that in acting as he did he was merely carrying out the wishes of the people, who demanded the redemption and purification of the country.

The discontent of the officers, to which the movement was chiefly due, was caused by the feeling that the Michalakoupoulos Cabinet had not paid sufficient attention to the reorganization of the military forces, and had neglected to develop the national riches of the country, while its foreign policy had achieved only failure, notably with regard to Serbia and Turkey. The officers further complained that too great concessions have been accorded foreign capital, making Greece financially tributary to foreigners.

All the leaders of the military movement are strong republicans and are anxious to set up a more democratic government.

BRAVES FIRE OF RIFFIAN TROOPS

(Continued from First Page)

important man in the Riff, but Kaid Maddou is the most picturesque. "I stayed at Maddou's house in Izzamoran for three days. It is called one of the mansions of the Riff and is just one and a half stories high. And it is noted for possessing probably the only bed in the Riff. But here I had a good opportunity to study the Riffian mode of living. Maddou took everything very calmly, doing most of his work in his garden. He is the possessor of two automobiles, one of them a Ford.

MERGER OF ROADS URGED

[BY A. P. NIGHT WIRE]

OTTAWA (Ont.) June 25.—Merging of the Canadian National and Canadian Pacific railway systems for purposes of administration and operation was recommended today by a special committee of the Senate on railways in a report submitted to the Senate.

The "PLAYMORE" OXFORD SPORTS SHIRT

WHEREVER THERE'S PLAY THAT CALLS FOR FREEDOM FROM CLOTHING HINDRANCE AND AN EXTRA MEASURE OF COMFORT, THERE YOU'LL FIND THE PLAYMORE SHIRTS MOST PRACTICABLE.

THEY ARE OF WHITE OXFORD CLOTH WITH ELASTIC KNIT BOTTOM CUFF. BLUE, TAN OR GREY, WITH A CONVERTIBLE COLLAR.

$3.50

DOWNSTAIRS STORE

Desmond's

616 BROADWAY

SUPERSTITION SPURS CHINESE

Belief in Invulnerability Held by Fanatic Soldiery in Attacks on Foreigners Ever Since Boxer Conflict; Rescue of Nationals in Interior Difficult

BY CHARLOTTE LEHNHAUSEN

Practically all uprisings in China have been antiforeign. In every one to date the grotesque has been commonplace, for most of the soldiers, though using modern firearms, believe themselves invulnerable. They believe that bullets can be turned aside by the mere waving of paper with a talismanic charm written on it.

It has been pointed out many times that the belief of invulnerability among the common people of China is a symptom of approaching danger to foreigners.

Every foreign settlement in China lies under constant apprehension of being called at any time to protest itself against attack. Every measure for self-protection is taken, and every settlement, or nearly every one, has a volunteer fighting corps.

HAS LARGE FORCE

Shanghai, containing the largest foreign settlement in China, has a volunteer forces of more than 2000 men, composed of Americans, British, Germans, Austrians, Portuguese, Italians and other resident foreigners. But 2000 men is only a handful against a frenzied army of thousands that could be incited in the native city, practically a part of Shanghai, with a population that is something like 2,000,000.

It is comparatively an easy matter to rescue foreigners from perilous conditions in Shanghai, where they can be taken to safety on a government boat, but it is not an easy matter to reach them in the interior of China, where foreign settlements are small and there is no access by rail. In fact, there is no way to reach them at all. This was evidenced in the Boxer war in 1900, when Manchu Yu Hsien, Governor of Shansi province, gave orders to his soldiers to gather the foreign missionaries together into one body. After this was done the soldiers inflicted humiliations and mutilations on them, then killed every one.

AGITATORS INCREASE

Antiforeign agitators have been increasing steadily ever since the Boxer uprising, or the I Ho Tuan, as the patriotic harmony train bands were known in China at that time, and the Ko Lao Hui, or Elder Brother Society, into which the former merged when the Boxer movement was suppressed. Both societies, founded on the ancient and patriotic desire to banish foreigners from their country, played an important part in Chinese politics a quarter of a century ago. The Elder Brother Society has more political power in merchants' guilds industrial associations and in small tongs than can be found in all the lodges, clubs, societies, unions and political organizations of the West put together.

Under attack, foreigners in the past have had but little protection from the Chinese military, which at present approximates 1,500,000 men, scattered about in the different provinces under the control of tuchuns or military governors, many of whom are powerful enough to disregard, and do disregard, the mandates of the northern or southern government to which they may profess to belong.

NOT TO BE TRUSTED

At the best little dependence can be placed on these troops by foreigners, for out of their ranks emerge the banditti that kill and rob foreigners and Chinese alike. In some cases the soldiers have been known to fraternize with the bandits, to supply them with ammunition and to divide the spoils.

As before stated, there has never been an uprising without the belief of invulnerability. The "Jossmen" who advanced on the city of Wanhsien, on the upper banks of the Yangtse River in Szechuan, in 1921, claimed to be descendants of heaven. They approached the city with a following of about 5000, armed with bamboo poles to which knives had been fastened. As they came they waved a little red flag before them to divert bullets.

The soldiers guarding Wanhsien met the insurgents a short distance from the city. The "Jossmen" waved their "invulnerable" red flag as the soldiers approached. At the sight of the red flag the soldiers fled precipitately to the safety of the city's walls. Some of the shots fired by the insurgents struck a British gunboat. The commander blew his siren which frightened the "Jossmen." They offered as an excuse that they had seen spirits and were firing at them.

LEADER KILLED

Warned they would be turned into spirits with bullets if they shot at the boat again, they gave no further trouble. The next morning the leader of the "Jossmen" was killed. A pink, green, black, white and striped banner had betrayed his presence. His head was cut off and exhibited. As the death of the leader was a difficult thing to explain away to the "invulnerables," the movement soon subsided.

There was an amazing amount of superstition in the Boxer following. The priests gave the soldiers a potion supposed to give them supremacy in conflict, and all carried strips of red paper upon which had been printed talismanic characters.

In antiforeign movements, such as the Boxer cult, many of the adherents sever a finger at the first joint and write their oath of fealty in blood. This custom was used by many of the agitators in the anti-Japanese riots of 1920. And it is not an uncommon occurrence for Chinese bandits to send the ear or the finger of a captive to his family as an urge for speedy ransom money. These are called "flesh tickets." Captives, as a rule, are speedily ransomed or put to death. This is because bandits generally take their victims to a mountain stronghold where food and ammunition cannot withstand a long siege.

FACE HARD TASK

Apprehending bandits and outlaws who perpetrate outrages against foreigners in China is not an easy task for foreign diplomats. "Saving the face" plays an important part in Chinese politics. Its shams and delusions are amazing. A Chinese official ordered to stamp out certain evils, posts the notice in public place, threatening dire punishment to offenders. If he does not want the order enforced he sends a yamen runner (official crier) to advise the people he is a handful against a frenzied army of thousands that could be incited in the native city, practically a part of Shanghai, with a population that is something like 2,000,000.

It is comparatively an easy matter to rescue foreigners from perilous conditions in Shanghai, where they can be taken to safety on a government boat, but it is not an easy matter to reach them in the interior of China, where foreign settlements are small and there is no access by rail. In fact, there is no way to reach them at all. This was evidenced in the Boxer war in 1900, when Manchu Yu Hsien, Governor of Shansi province, gave orders to his soldiers to gather the foreign missionaries together into one body. After this was done the soldiers inflicted humiliations and mutilations on them, then killed every one.

AGITATORS INCREASE

Antiforeign agitators have been increasing steadily ever since the Boxer uprising, or the I Ho Tuan, as the patriotic harmony train bands were known in China at that time, and the Ko Lao Hui, or Elder Brother Society, into which the former merged when the Boxer movement was suppressed. Both societies, founded on the ancient and patriotic desire to banish foreigners from their country, played an important part in Chinese politics a quarter of a century ago. The Elder Brother Society has more political power in merchants' guilds industrial associations and in small tongs than can be found in all the lodges, clubs, societies, unions and political organizations of the West put together.

Under attack, foreigners in the past have had but little protection from the Chinese military, which at present approximates 1,500,000 men, scattered about in the different provinces under the control of tuchuns or military governors, many of whom are powerful enough to disregard, and do disregard, the mandates of the northern or southern government to which they may profess to belong.

NOT TO BE TRUSTED

At the best little dependence can be placed on these troops by foreigners, for out of their ranks emerge the banditti that kill and rob foreigners and Chinese alike. In some cases the soldiers have been known to fraternize with the bandits, to supply them with ammunition and to divide the spoils.

As before stated, there has never been an uprising without the belief of invulnerability. The "Jossmen" who advanced on the city of Wanhsien, on the upper banks of the Yangtse River in Szechuan, in 1921, claimed to be descendants of heaven. They approached the city with a following of about 5000, armed with bamboo poles to which knives had been fastened. As they came they waved a little red flag before them to divert bullets.

The soldiers guarding Wanhsien met the insurgents a short distance from the city. The "Jossmen" waved their "invulnerable" red flag as the soldiers approached. At the sight of the red flag the soldiers fled precipitately to the safety of the city's walls. Some of the shots fired by the insurgents struck a British gunboat. The commander blew his siren which frightened the "Jossmen." They offered as an excuse that they had seen spirits and were firing at them.

LEADER KILLED

Warned they would be turned into spirits with bullets if they shot at the boat again, they gave no further trouble. The next morning the leader of the "Jossmen" was killed. A pink, green, black, white and striped banner had betrayed his presence. His head was cut off and exhibited. As the death of the leader was a difficult thing to explain away to the "invulnerables," the movement soon subsided.

There was an amazing amount of superstition in the Boxer following. The priests gave the soldiers a potion supposed to give them supremacy in conflict, and all carried strips of red paper upon which had been printed talismanic characters.

In antiforeign movements, such as the Boxer cult, many of the adherents sever a finger at the first joint and write their oath of fealty in blood. This custom was used by many of the agitators in the anti-Japanese riots of 1920. And it is not an uncommon occurrence for Chinese bandits to send the ear or the finger of a captive to his family as an urge for speedy ransom money. These are called "flesh tickets." Captives, as a rule, are speedily ransomed or put to death. This is because bandits generally take their victims to a mountain stronghold where food and ammunition cannot withstand a long siege.

FACE HARD TASK

Apprehending bandits and outlaws who perpetrate outrages against foreigners in China is not an easy task for foreign diplomats. "Saving the face" plays an important part in Chinese politics. Its shams and delusions are amazing. A Chinese official ordered to stamp out certain evils, posts the notice in public place, threatening dire punishment to offenders. If he does not want the order enforced he sends a yamen runner (official crier) to advise the people he is a handful against a frenzied army of thousands that could be incited in the native city, practically a part of Shanghai, with a population that is something like 2,000,000.

It is comparatively an easy matter to rescue foreigners from perilous conditions in Shanghai, where they can be taken to safety on a government boat, but it is not an easy matter to reach them in the interior of China, where foreign settlements are small and there is no access by rail. In fact, there is no way to reach them at all. This was evidenced in the Boxer war in 1900, when Manchu Yu Hsien, Governor of Shansi province, gave orders to his soldiers to gather the foreign missionaries together into one body. After this was done the soldiers inflicted humiliations and mutilations on them, then killed every one.

AGITATORS INCREASE

Antiforeign agitators have been increasing steadily ever since the Boxer uprising, or the I Ho Tuan, as the patriotic harmony train bands were known in China at that time, and the Ko Lao Hui, or Elder Brother Society, into which the former merged when the Boxer movement was suppressed. Both societies, founded on the ancient and patriotic desire to banish foreigners from their country, played an important part in Chinese politics a quarter of a century ago. The Elder Brother Society has more political power in merchants' guilds industrial associations and in small tongs than can be found in all the lodges, clubs, societies, unions and political organizations of the West put together.

Under attack, foreigners in the past have had but little protection from the Chinese military, which at present approximates 1,500,000 men, scattered about in the different provinces under the control of tuchuns or military governors, many of whom are powerful enough to disregard, and do disregard, the mandates of the northern or southern government to which they may profess to belong.

NOT TO BE TRUSTED

At the best little dependence can be placed on these troops by foreigners, for out of their ranks emerge the banditti that kill and rob foreigners and Chinese alike. In some cases the soldiers have been known to fraternize with the bandits, to supply them with ammunition and to divide the spoils.

As before stated, there has never been an uprising without the belief of invulnerability. The "Jossmen" who advanced on the city of Wanhsien, on the upper banks of the Yangtse River in Szechuan, in 1921, claimed to be descendants of heaven. They approached the city with a following of about 5000, armed with bamboo poles to which knives had been fastened. As they came they waved a little red flag before them to divert bullets.

The soldiers guarding Wanhsien met the insurgents a short distance from the city. The "Jossmen" waved their "invulnerable" red flag as the soldiers approached. At the sight of the red flag the soldiers fled precipitately to the safety of the city's walls. Some of the shots fired by the insurgents struck a British gunboat. The commander blew his siren which frightened the "Jossmen." They offered as an excuse that they had seen spirits and were firing at them.

LEADER KILLED

Warned they would be turned into spirits with bullets if they shot at the boat again, they gave no further trouble. The next morning the leader of the "Jossmen" was killed. A pink, green, black, white and striped banner had betrayed his presence. His head was cut off and exhibited. As the death of the leader was a difficult thing to explain away to the "invulnerables," the movement soon subsided.

There was an amazing amount of superstition in the Boxer following. The priests gave the soldiers a potion supposed to give them supremacy in conflict, and all carried strips of red paper upon which had been printed talismanic characters.

In antiforeign movements, such

KING HONORS PADEREWSKI

[BY CABLE AND ASSOCIATED PRESS]

LONDON, June 25.—King George received Ignace Jan Paderewski, the Polish pianist, at Buckingham Palace this morning and conferred upon him the order of Knight Grand Cross of the British Empire.

RIFLES MANNED BY FOREIGNERS

(Continued from First Page)

pression by showing in our own action that we are inferior. Acts, not words accompanied by violence, is what China requires."

DRAGON DAY FESTIVAL OBSERVED QUIETLY

[EXCLUSIVE DISPATCH]

PEKING, June 25.—After a wild night of rumors, wherein marines played Paul Revere, leaving at each American house mimeographed instructions for concentration at the legation, Pekin's anti-imperialist parade passed without incident. Additional strong police guards and Chinese troops were massed at our the legations and also along the line of the parade.

Although the anxiety has not ended, the best opinion is that the excitement will gradually subside and normal conditions will return. Millions of dollars are being raised for the Chinese strike fund, even American teachers in Chinese schools having 30 per cent of their wages deducted.

The Canton and Hongkong situations continue grave, while the Amoy authorities have asked that foreign ships be sent for the protection of nationals. Naval wireless reports indicate that the Yangtze ports are quiet.

Following a meeting of the diplomats to discuss yesterday's Chinese note, the Italian Minister called at the Foreign Office, where he said the powers had been pressing for a week to settle the Shanghai affair and are waiting for China to appoint a committee. Signor Corruti added that some of the thirteen demands were extraneous, regarding which the powers a week ago said they would ask their governments' authority to discuss immediately after a settlement of the Shanghai incidents should China formally request it. He insisted, however, that the actual Shanghai clash must first be settled.

He also informed China that certain of the demands are beyond the provinde of the diplomats and are purely questions of individual arrangement, such as factory laws. On the subject of extra territoriality Signor Corruti reminded China that the powers long ago had expressed their desire to negotiate, if China had asked that the commission be deferred. Should China formally invite the commission, the powers are ready to investigate.

The power insist on the separation of three phrases enumerated, putting wholly upon China the delays thus encountered. There is a strong suspicion that China is insincere regarding extra-territoriality, but is playing for popularity with the student bodies.

The radical elements continue cabling to Senator Borah, but the masses are calm, if not indifferent.

POLICE MOBILIZED FOR DRAGON BOAT FESTIVAL

[BY CABLE—EXCLUSIVE DISPATCH]

SHANGHAI, June 25.—The dragon boat festival passed quietly here today after extraordinary precautions had been taken by the foreign authorities to prevent expected outbreaks. All volunteers, marines and police were mobilized and an armed ring was placed around the international settlement.

Cars carrying Chinese as well as suspicious pedestrians were searched and the whole settlement was subject to a thorough sieving as a result of a report that radical agitators intended to smuggle arms to the Chinese.

The native city was quiet, owing to strict enforcement of martial law by Chang Tso-Lin's Manchurian soldiers. Demonstrations, meetings and agitation planned on a large scale for today were forbidden.

The shipping tie-up now excludes only the Dollar company's ships, which thus far have not been hindered. All shops, offices and banks will reopen tomorrow in accordance with the decision of the Chinese Chamber of Commerce, but no decision has been reached regarding the industrial and shipping strikes. All employees in Chinese mills have returned to work, however, thus clearly showing the anti-British and anti-Japanese character of the movement.

JAPANESE FIRM IN TERRITORIAL OPINION

[BY CABLE—EXCLUSIVE DISPATCH]

TOKIO, June 25.—The formulation of Peking's demand for the abolition of all unequal treaties, including the return of the Manchurian leases, the unofficial text of which has been received, was not unexpected here, being regarded as the natural sequence of the desire of the Peking authorities to secure popular support to prevent the mob sympathy from swinging to the Canton government.

"It is impossible for the powers to give serious attention to the demand," says the Foreign Office. "The Washington conference covered the whole question of providing ways for China to regain all its sovereignty. Until all China demonstrates its fitness, extra territoriality remains. Certainly the present actions in no way show a readiness to guarantee foreigners adequate legal protection.

"Japan sympathizes with China's aspirations, but must co-operate fully with the other powers in the present crisis. We do not expect the present movement to continue long or become general. Coolness and firmness are the main requisites now.

"The most serious development is in Canton where the standing policy of the southern government is to harrass the British. The government there is openly backing the rioters, according to official reports."

A report from Shanghai that an Anglo-Japanese economic alliance is being formed is denied by the Foreign Office, where it is declared that all the political heads of Japan are agreed on a policy of adherence to concert in every particular.

BRITON DISCLAIMS RIOT RESPONSIBILITY

[BY CABLE AND ASSOCIATED PRESS]

HONGKONG, June 25.—The Chinese Civil Governor of Canton today received a reply to his protest to the British Consul-General in which the latter places all responsibility for the deaths of Chinese yesterday while they were parading opposite Shameen, the foreign settlement, upon the Chinese authorities.

In his note the Chinese Governor asserted that soldiers and police at the British concession suddenly opened fire with machine guns and rifles after the parade had passed almost entirely by Shakee street. The fire, the Chinese official contends, was directed at the crowds and was participated in by police and soldiers of the French concession, who followed the British lead.

A Portuguese gunboat fired big guns, with the result that the killed and wounded totaled more than 100. This brutal killing was premeditated and secretly planned, the Civil Governor asserts. When he heard the particulars, the Chingly amased, and in duty bound to enter the most serious protest. He added that theentire responsibility for the affair rested upon the civil and military officials at the French and British concession and the Portuguese soldiers and gunboats concerned.

The British Consul-General, replying, points out that the Portuguese gunboat took no part in the unfortunate affair. It was the defense forces of the British and French concessions alone who replied to an attack made on them by Chinese troops or military students on their side of the canal.

MANY FEARED DEAD IN BLAST

(Continued from First Page)

escaped said a motion picture was being shown. In the midst of a love scene on the screen there was a terrific crash, followed by the falling of the ceiling.

ESCAPE REMARKABLE

The parquet circle (first floor) of the theater is on the second floor of the building. How so many escaped was remarkable since all had to go down at least one flight of stairs.

Will Sandy, 23 years of age, said the floor gave way as the ceiling fell. He said the ceiling came down more rapidly than the floor gave way, which enabled him to seize an iron beam in the ceiling and pull himself hand over hand to safety.

A newspaper reporter, who rushed to the scene from police headquarters, a short distance away, estimated that fifteen or twenty persons were trapped in the building and killed.

Woman Slays Union Leader of Oklahoma

[BY A. P. NIGHT WIRE]

MUSKOGEE (Okla.) June 25.—R. R. Stevens, prominent in union circles and known throughout Oklahoma as a political leader, was shot and killed here early today by Mrs. Marie Ellis, who then killed herself.

The bodies were found lying across a bed in an apartment where they had been living. Acquaintances told police Stevens and Mrs. Ellis recently had been married, before their divorces from other mates had become final.

Mrs. G. W. Stevens, sister-in-law of the slain man, said he and Mrs. Ellis had quarreled over another woman.

FORMER COAST BOXER IS MURDERED IN EAST

[BY A. P. NIGHT WIRE]

BRAINTREE (Mass.) June 25.—Johnny Vito, former Pacific Coast boxer, was found murdered in the North End district here today. He had four bullet wounds. One slug passing under the arm had pierced the heart. The body was discovered face down in the mud by William Maples, also of the North End, who notified the local police. A man whose name the police would not divulge, was arrested soon afterward on the same street and held as a suspicious character.

CHICAGO SLAYER INDICTED

[BY A. P. NIGHT WIRE]

CHICAGO, June 25.—Walter Krauser, who, last Sunday stabbed to death Bernard Grant, jointly charged with him of the murder of a policeman, was indicted today for the Grant killing. Grant was to have been hanged in August for the slaying of the policeman. Krauser, once convicted for the same crime, had been granted a new trial.

EVERY MORNING IN THE YEAR Los Angeles Times

The Times Building, First and Broadway.

90c per month DELIVERED BY CARRIER

By Mail, in Postal Zones 1 to 4, including California, Arizona, Nevada, $10.00; Monthly, $1.05. In Zone 5, including Colorado, Idaho, Montana, Oregon, Washington, Yearly, $16.00; Monthly, $1.65. In Zones 6, 7 and 8, United States, Canada and Mexico, Yearly, $18.00; Monthly, $1.80.

Entered as second-class matter Dec. 4, 1891, at the Postoffice at Los Angeles, under the Act of March 3, 1879.

FRIDAY MORNING, JUNE 26, 1925. VOL. XLIV.

EVOLUTION LAW DENOUNCED

Defense Counsel Flays Those "Who in Ignorance Feel Ordained to Save Rest of Us"

[BY A. P. NIGHT WIRE]

DAYTON (Tenn.) June 25.—Withdrawal of an invitation for Darrow to address the Tennessee Bar Association at Friday because his presence "might be misconstrued," said a statement by Bainbridge Colby expressing surprise at the "tension" surrounding the approaching evolution trial, were high spots in otherwise dull period of preparation for the court battle.

Darrow, Colby and other attorneys for the defense of J. T. Scopes, indicted science teacher, have just concluded conferences in Knoxville.

Darrow departed for Chicago and the former Secretary of State for New York, while Dudley Field Malone returned to Dayton, stopping off in Chattanooga long enough to give a public statement of his views in trial issues.

"SHOCKING LEGISLATION"

Malone, whose statement was issued in behalf of all members of the defense staff, called "the shocking and abnormal character of the legislation" involved as "one of the most serious questions which could possibly arise to challenge the ability of the citizenship to rational self-government."

Malone declared he had no difficulty in holding with devotion to Christianity and also to evolution.

"I have come to Tennessee to intervene in this case in behalf of young men and young women who are entitled in all public institutions to be taught the truth and the whole truth," he said.

The country is suffering from "good people, who, in their ignorance, feel ordained to save the rest of us who stand in no need of their ideal of salvation," Malone said.

TO HELP CLEAR AIR

He added that he believed "an expose of Mr. Bryan and the psychology of people of that type" would help to clear the air "for straight thinking."

More than seventy teachers were elected by the Rhea County School Board today, but Scopes was not among them. His application for re-election was held in abeyance pending the outcome of his trial, scheduled to begin July 10. A vacancy was left in the science department, which will be filled after the trial.

EXPERTS ARE NAMED

A list of scientific experts who will be called to testify in the defense of Scopes was announced tonight by Dudley Field Malone. The list includes both scientific advisers and witnesses. All witnesses have consented to appear, Mr. Malone said. The list follows:

Dr. Henry Fairfield Osborn, research professor of zoology, Columbia University, author of "Evolution of Religion" and "The Earth Speaks to Bryan" and of numerous papers on the relation of science and religion. The most active opponent of Mr. Bryan in the present discussion.

Dr. Edwin Conklin, professor of biology, Princeton University, author of "Direction of Human Evolution," and prominent member of the Congregational church.

Michael Pupin, professor of electro mechanics, Columbia University, distinguished author, scientist and inventor of the loading coils that made possible the long-distance telephone.

Prof. Kirkley F. Mather, chief of the department of geology, Harvard University, author of many books on scientific subjects and one of the leading geological authorities in the United States, he is a member of the Baptist church and superintendent of the Baptist Sunday-school in Newton, Mass.

Prof. L. F. Rettger, biologist of Yale University, author of textbooks on scientific subjects and science and religion.

Prof. Maynard M. Metcalfe of the zoology department, Oberlin College, Ohio, author of works on evolution and zoology, long associated with Congregational churches and colleges.

Arthur M. Miller, professor of geology, University of Kentucky lecturer and author of books on evolution and religion. Prof. Miller was Mr. Scopes's teacher of geology at the Kentucky institution.

Henry Higgins Lane, professor of zoology, University of Kansas, author of "Evolution and Christian Faiths."

Dr. Edward L. Rice, professor of biology, Ohio Wesleyan University, author and address entitled "Darwin and Bryan" and of numerous articles on science and religion which are generally regarded as authoritative.

Dr. J. G. Lipman, biologist, Rutgers College, New Brunswick, N. J., author of works on biology and acknowledged as a leader in his branch of science.

Dr. Ward J. MacNeal, chief biologist of the post-graduate medical school, New York City.

Mr. Malone said all these advisers and witnesses are active members of various Christian denominations.

Clock Ticks Counted

A clock ticking seconds takes one week four days and fourteen hours to tick 1,000,000 times.—[Exchange.

Now Only M at 518 W

Estb. 1887 Los Angeles

Marshutz Optical Co

Specialists in Eye Examination

37 Years of Faithful Service

518 West Sixth Street

Between Olive and Grand

In the forthcoming

Sunday Times

"WORLD'S LARGEST NEWSPAPER"

QUEEN MARIE'S OWN STORY

The Queen of Rumania is one of the few functioning members of royalty left in Europe. Always a unique figure, she has played a leading role in contemporary history. And now she has written the story of her career —a frank, amazing and colorful account — expressly for American readers.

MOVIES INVADE OUR SCHOOLS

Los Angeles schools are famed as an unexcelled educational system. Visual education, by the use of films, exhibits and graphic illustrations, is the newest method of teaching the school children. This article tells how the plan works and is illustrated.

WHO NAMED THIS "CALIFORNIA?"

Did you think the name of California is of Spanish origin? Well, it isn't. Few people can tell how this State acquired the name it bears, but if you read this article you will be one of those who do know.

BLACK HOLE OF EUROPE

Readers who have followed Major Yeats-Brown's daring efforts to escape imprisonment by the Turks, as related by himself in the Sunday Magazine, will be thrilled even more with his latest experiences in Constantinople.

Every lover of the "Black Christ of Esquipulas"? A writer has returned from Guatemala with the true story of this mystery.

Answers to Major's Puzzle Page

Last Sunday a group of well-known film stars were caricatured anonymously by Henry Major, famous English artist. Few people were able to guess them all, so the correct answers will appear Sunday.

HOW TO ESCAPE A RIPTIDE

If you go swimming in the ocean, you will want to know about the treacherous riptide, what it is, and how to combat it. A writer who has studied this phenomenon describes it and gives rules for saving yourself if it ever catches you.

AND ALL THIS

Farm & Orchard Magazine — full of newest information about growing things in Southern California.

* * *

The Junior Times —kiddies' newspaper, with funny stories, comics, cutouts, cartoons and club news.

* * *

Rotogravure pictorial section — including Charles H. Owen's picture map of Monument Valley, Arizona.

* * *

Eight-page sport section.

* * *

Entire section on what women are doing in Southern California.

* * *

Sections and departments about real estate, amusements, business, art, music, books, etc.

EVOLUTION AND AUTOMOBILES

The fellow who proudly drove his new motor car down the boulevard twenty years ago would shudder at the ordeal of driving that same machine on the public highway today, for things have changed. The extent of this change will furnish many good laughs for those who look back with this writer.

YACHTING FOR YOUNGSTERS

Even our young boys are learning to handle rudder and sail with a skill that promises a crop of wonderful yachtsmen for the next generation. It has become a feature of aquatic programs in the vicinity of Balboa.

TRIED TO BEAT METHUSELAH

A Piute Indian medicine man who was considered bullet proof because he escaped death so many times, has at last succumbed at the age of 125. One who knew him tells something of the old fellow's strange history.

Kings River Canyon is one of California's best examples of rugged nature. Francis H. Fultz describes it in "High Sierra Trails."

FEARFUL BANDIT —BUT FUNNY

Pedro Loco, or "Crazy Pete," was a terrifying figure of California history, but he had a sense of humor, as Mr. Phillips shows in his next contribution to the California bandit series.

James J. Montague always has a hilarious contribution in the Sunday Magazine. His next is "Househunting."

Read These Short Stories in the Sunday Magazine

"Dillingham's Little Comedy"—A story of domestic life in which the husband sets out to deceive his wife—and almost succeeds. By Elizabeth Jordan.

"Keeping Up Appearances"—The inimitable humor of the English chronicler of seafaring men—W. W. Jacobs.

"The Limits of Dominion"—The tale of a man from the Five Towns who heard the home call above the roar of London. By Arnold Bennett.

"The Romance of Sally Byrd"—Another of the series of sixteen notable stories selected by sixteen magazine editors. By Ellen Glasgow.

Arizonan Asks Divorce; Pleads Wife is Cruel

[EXCLUSIVE DISPATCH]

RENO (Nev.) June 25.—Thomas J. Smith, said by his wife to be a former wealthy resident of Phoenix, Ariz., with a yearly income of $15,000 to $18,000, has been ordered by District Judge Bartlett to pay all preliminary expenses of Mrs. Smith in contesting his divorce suit. Costs include temporary alimony of $200 per month, $300 attorney's fees, and all railroad expenses.

Smith charges his wife with extreme cruelty, alleging she struck him several times, flung a cup of coffee in his face while they were in a Phoenix cafe, and threatened his life. Mrs. Smith denies all allegations and has countered with a cross-complaint charging desertion. She asks for a decree of separate maintenance.

EDITOR BUYS PAPER

[EXCLUSIVE DISPATCH]

SIOUX FALLS (S. D.) June 25. Fred C. Christopherson, who has been managing editor of the Sioux Falls Press, has purchased the interest of Charles H. J. Mitchell in the Press Company, and has assumed charge of the newspaper as publisher. Mr. Mitchell has purchased the Rapid City (S. D.,) Journal.

MADE MONKEY OF HIM

[EXCLUSIVE DISPATCH]

TUCSON (Ariz.) June 25.—Prof. R. N. Davis of the university staff, lately married, was seized by a number of his grave co-workers, thrust into a monkey cage and paraded through the streets, in an automobile procession, in a modern adaptation of the ancient charivari.

LANDMARK OF MUSIC PASSES

New York's Steinway Hall Formally Closed

Patti and Many Others of Note Heard There

Shifting of Artistic Center Abandonment Course

[EXCLUSIVE DISPATCH]

NEW YORK, June 25.—One of the most famous musical landmarks in the country has just ended its career with the formal closing of old Steinway Hall on Fourteenth street, near Union Square, this city. Opened in 1866, the Hall resounded to the voices of Adeline Patti, Christine Nilsson, Charles Dickens, Edwin Forrest, and a host of other great musicians, actors and lecturers of the past. Now after nearly sixty years of existence, it is being abandoned by its builders as a result of the shifting of the city's artistic and social centers to locations further uptown.

From the time of its opening, in 1866, to 1890, the Hall was accounted the finest auditorium for concerts and addresses in the city. There practically all the musicians and lecturers of note in this country and abroad gave their New York appearances. There Charles Dickens gave the first of a series of readings from his own works and Adelaide Ristori, the Italian tragedienne, appeared, also in readings, assisted by Theodore Thomas and his orchestra. In the months that followed Christine Nilsson, "the Swedish nightingale," made her American debut at the Hall, as did also Anton Rubinstein, the pianist, and Henri Wieniawski, the violinist. Others who trod its boards during the following years were Edwin Forrest, Charlotta Patti, Henry M. Stanley, Lugi Arditi, Mark Twain, Ole Bull, Minnie Hauk, Rafael Joseffy Salvini, and Adelina Patti.

In more recent times the Hall has seen the New York debut of Fritz Kreisler, then 13 years of age, the appearance of Victor Herbert, fresh from the Court of Wurtemburg, where he was violoncellist to the King and concert engagements of such artists of note as Eugen D'Albert, Conard Ansorge, Arthur Nikisch, Anton Seidl, Mme. Lilli Lehmann, Emil Fisch, Emma Juch, and Mme. Marcella Sembrich.

A Swedish telephone company is establishing lines in Italy.

Week-End Trips

All sorts of interesting suggestions for long or short trips, on the Resort Travel and Hotel page every day in The Times. You can make reservations in advance, securing full particulars of rates and accommodations, at either of The Times Free Information Bureaus. No charge for reservation service; quick, courteous attention. Two convenient locations: Times Building, Broadway at First; 621 South Spring.

In Hollywood it's The

Havenhurst

Individually Owned Apartment

Life's greatest blessing—Contentment!

No one factor adds more to a contented state of mind than personal ownership of a home. A home of one's own gives more prestige—a new independence—greater comforts and economies—a more complete fullness to the incomparable joys of family life.

Individual needs should be the sole consideration in the choice of a home. Precedent, which burdens many with large expensive houses must not enter into the selection.

Many leaders in the community find the apartment homes in the Havenhurst ideally suited to their exacting requirements.

Apartments of various sizes. Prices from $7250. Small initial payment. liberal terms on balance. Garages available in building.

VISIT THE HAVENHURST TODAY—

Location—Whitley at Franklin Ave.—Hollywood

HAVENHURST APARTMENT COMPANY
Thomas A. McNamara, Pres.
M. A. CHARLSTON CO., Fiscal Agent
—TELEPHONE GRanite 0851—

ANGELENOS GIVE REALTY MEN ADVICE

Secretary and Treasurer of Local Board Speak at Detroit Convention

[EXCLUSIVE DISPATCH]

DETROIT, June 25.—Active participation in legislative matters for protection of the interests of realtors, is one of the important functions of a realty board, Tom Ingersoll, secretary of the Los Angeles Realty Board, declared today in an address before the legislative division of the National Association of Real Estate Boards in convention here.

"In planning legislative work," he said, "the first essential is to provide for a standing committee on board policy to be composed of realtors who are in a position to give considerable time to matters affecting real property."

He suggested that the boards center their activities on a few important measures. Co-operation with the State officer in charge of licensing also was recommended.

An address on "Selling Long-Term Leases" was delivered by Robert Baker, treasurer of the Los Angeles board, before the sales division. The convention closes tomorrow.

Higher Wages for Women, is Plea of Cleric

[BY A. P. NIGHT WIRE]

CHICAGO, June 25.—Women in industry and arbitration of labor disputes, were subjects of speakers at today's closing session of the Catholic Conference on Industrial Problems.

Restrictive immigration laws, by cutting down the supply of cheap labor, have seemingly impelled industry to turn more intensively toward negroes, women and children, said Rev. John M. Cooper, D.D., Washington, D. C., professor of sociology of the Catholic University of America.

In a high proportion of cases the living wage for women, Father Cooper said, should now be a family living wage. He cited census reports indicating that one-fourth of the women bread-winners in manufacturing cities were mothers, one-fourth in families with no men wage earners, and about one-fifth the sole wage earners.

SAN JOSE SCHOOLGIRL IS DROWNED IN LAKE

[BY A. P. NIGHT WIRE]

DUTCH FLAT, June 25.—Rosa Drago, 14 years of age, a San Jose High School girl, was drowned yesterday in Bonnie Nook Lake, between here and Alta. The Drago girl and four others, none of whom could swim, were playing on the rocks at the edge of the lake when she slipped into the deep water.

GRAND CANYON CLIMB IS FATAL TO YOUTH

[EXCLUSIVE DISPATCH]

PHOENIX, June 25.—Arthur C. Anderson, a young shipping clerk, died on the train at Wickenburg this morning while on his way to a hospital here. While attending an Epworth League convention at the Grand Canyon, he became overheated in climbing out of the gorge and had to be carried to the top. His parents reside in this city.

Film Publicity Stunt Shatters London's Nerve

[BY CABLE—EXCLUSIVE DISPATCH]

LONDON, June 25.—A motion-picture publicity stunt that succeeded only too well formed the chief topic of casual conversation in London today—to say nothing of being responsible for hurried inquiries by the War Office and the territorial army headquarters, questions in Parliament and asqumably indignant letters in The London Times tomorrow.

The trouble began last night when a detachment of sixty Hampshire territorials formed a guard of honor at the Berengaria's pier in Southampton to escort to shore James V. Bryson, managing director of a European motion-picture company, who was bearing metal boxes containing the negatives of an American-made film. To add to the impressiveness of the occasion, the military band struck up "The British Grenadiers," while motion-picture cameras ground out the scene.

The soldiers then came to London, where they escorted Bryson from Waterloo station through West End streets to the film company's headquarters. Today the storm of criticism broke. Army officials have not announced the result of their inquiries.

Depositions of Wrights to be Taken in Action

By a "Times" Staff Correspondent

SAN BERNARDINO, June 25.—Depositions of S. B. Wright, owner of Wrightwood, a resort in the San Bernardino Mountains, and his wife, Kate Wright, in the case of Mrs. Maude Jane Luller vs. the Bank of Italy, will be taken here July 2 at 10 a.m., according to a summons served today. This suit is one of a number brought against the Bank of Italy and the Pacific Southwest Trust and Savings Bank in connection with the purchase of the insolvent Valley Bank of Fresno.

Wright is expected to repeat statements that State Superintendent of Banks Johnson has no financial interest in Wrightwood, although his attorney acted in negotiations in September, 1923, that resulted in the Pacific Southwest Trust and Savings Bank loaning Wright $50,000 on a mortgage on Wrightwood. Mr. Johnson is linked in the valley suits because he recommended that the banks buy the insolvent institution to prevent its stockholders from taking a much heavier loss.

Union Protests Killing of Four in Mexico State

[BY CABLE AND ASSOCIATED PRESS]

MEXICO CITY, June 25.—A protest sent to President Calles by the National Catholic Federation of Labor declares four persons were killed and several wounded at Guadalajara when Jalisco State troops attempted to disperse a manifestation protesting against the arrest of 600 members of the federation.

The protest alleges that the arrested workers refused allegiance to a recently created syndicate at a factory in Guadalajara after which they were denied admittance to the shop. Seemingly the workers attempted to force an entrance and were arrested by the troops protecting the buildings.

Cool....Comfortable....
...Correct...

Summer attire, whether for business wear or for the various activities of vacation time, must be cool to be comfortable...and comfortable to be correct.

This easy comfort necessary to smart appearance is the keynote of the Mullen and Bluett displays of summer clothes and accessories. Special thought in the selection of materials—special care in styling—special attention in the tailoring—result in apparel of a distinction not always associated with such complete comfort.

We invite a Review of...

Linen Caps	$2.50
Tropical Coat and Trousers	$25 to $40
Flannel Coat and Trousers	$25 to $40
Flannel Suits	$40 to $65
Two-piece Linen Golf Suits	$18 to $25
Flannel Sports Jackets	$20 to $35
Flannel Trousers	$10 to $16.50
Linen Knickers	$6 to $15
Odd Knickers	$7.50 to $20
Two-piece Bathing Suits	$5.50 to $7.50
Terry Beach Robes	$8 to $15

MULLEN & BLUETT
Clothiers

IN LOS ANGELES
On Broadway at Sixth

IN HOLLYWOOD
On the Boulevard at Vine

FLEET TRAINING WILL CONTINUE

Tactical Tests to be Made on Australian Trip

Train Squadrons and Ships to Change Places

Visitors Will be Picked Up at Pago Pago

[BY CABLE AND ASSOCIATED PRESS]

HONOLULU, June 25.—Comprehensive plans for an extensive program of training during the Australian cruise of the fleet were announced today by Admiral Robert E. Coontz, commander in chief.

Shortly after the sortie from Honolulu, at an hour and in a manner to be specified later, a signal will be made for the train squadrons and battleship divisions to exchange places in the formation.

TACTICAL TRAINING

The orders read:

"During the cruise to Australia the commander in chief expects to see great strides made in training in all lines. Tactical training of the unit is to be combined with gunnery training as may be practical. It is the commander in chief's desire that attention of the units' commanders be given to visual signals, particularly transmission and reception of code groups by flashing lights. The unit commanders will exercise the forces under their command independently in gunnery training and unit tactics.

"The Melville normally will be the fleet guide. The fleet speed will be eleven knots. The fleet unit guides will rectify the formations daily at 6 p.m. unless night training is to be carried out, which will interfere, in which case the formations will be rectified as soon as possible.

PICK UP OFFICERS

"At Pago Pago certain Australian naval officers and data regarding the entertainment programs will be picked up. Departing from Pago Pago the fleet will take the same formation as on leaving Honolulu and the speed of the fleet and the training system continuing in force as on the preceding leg.

"On the arrival at the rendezvous, latitude 38:10, which is approximately a day from Australia, the commander in chief of the battle fleet will be ordered to proceed to Sydney with the California detachment, the Seattle detachment proceeding to Melbourne.

"The battle fleet will keep in touch with at least one commercial radio station and one near-by merchant ship at all times."

California is Given Kiwanis Member Prize

[BY A. P. NIGHT WIRE]

ST. PAUL (Minn.) June 25.—Montreal was chosen for the 1926 convention of the Kiwanis International and John H. Moss of Milwaukee, Wis., elected president at the closing session of that organization's convention here today.

The annual award of prizes in three divisions—gold, silver and blue, based on membership—was made today. The three districts receiving first prizes, each in its division for attendance at meetings, were:

Gold division, California, Nevada district; silver division, Pacific Northwest; blue division, Western Canada district.

PROSPERITY IN WAKE OF PROHIBITION

New York Dry Disciple Ascribes All Good to Operation of Law

[EXCLUSIVE DISPATCH]

NEW YORK, June 25.—Prohibition is held to be responsible for "an unprecedented wave of prosperity in Manhattan" by the World League Against Alcoholism, which made public the results of a survey here by Robert Everett Corradini, research secretary of the league.

"The value of former saloon real estate which has been altered for legitimate purposes has increased in such an unprecedented degree that it not only has offset any loss to the city government for revenue, but shows undoubtedly the most fruitful source of revenue," the survey statement declares.

"In New York City, where administrations borrow to the very limit of credit, prohibition has been a veritable life saver. The financial benefits accruing to the community from this law are contingent upon the degree of enforcement by the local as well as by the Federal authorities.

"The changes have all been for the better; turning saloons into new stores has given employment to workers and created a demand for considerable quantities of building material. The new stores have added invariably to the atmosphere of the community. The money which no longer goes into the till of the liquor trade has found ready and willing recipients in the many shops which have supplanted the saloons, and which sell necessities and luxuries for the home. Especially in the poorer sections there is new interest shown by the families in furnishing their homes. This improvement tends to keep the men at home and so to create a new interest in the family."

HIGHEST HONORS OF YALE TO BROTHERS

[EXCLUSIVE DISPATCH]

NEW HAVEN (Ct.) June 25.—For the first time in the history of Yale University the highest scholastic honors in two schools of the university have been won by two brothers, William Bunnell Norton and Richard Copeland Norton, of Mount Hermon, Mass., graduates from Yale College and the Yale School of Medicine, respectively.

William Bunnell Norton was the recipient of the Warren Memorial high scholarship prize awarded to that member of the graduating class ranking highest in the Bachelor of Arts course; and Richard Copeland Norton, B. A., Yale 1922, was the recipient of the Campbell gold medal in the School of Medicine.

OREGON ART EXHIBIT

[EXCLUSIVE DISPATCH]

PORTLAND (Or.) June 25.—An unusual display of Oregon products, including those of craftsmen, authors, and artists, will be presented in Portland next fall at the All-Oregon 1925 Exposition. The public auditorium has been engaged and the dates set for October 5 to 10. A strictly Oregon art gallery is planned as a leading attraction.

SUSPECT SENT TO NOGALES

[EXCLUSIVE DISPATCH]

TUCSON (Ariz.) June 25.—James Milton, who talked of fourteen wives and of many crimes, has been taken to the military post at Nogales, on suspicion that he is a deserter from Fort Bliss, El Paso.

ITALY READY FOR FUNDING TO CAPACITY

Ability to Pay is Fixed as Conference Foundation at First Session

[BY A. P. NIGHT WIRE]

WASHINGTON, June 25.—The capacity of the Italian government to pay its war debt to the United States was established today at the first funding conference as the basis upon which negotiations for a settlement will proceed.

At the outset, Secretary Mellon, as chairman of the American Debt Commission, informed the Italian delegation of the American view that the $2,138,000,000 debt should be funded "now" and on conditions "taking into consideration Italy's capacity to pay."

The Italian reply, made by Ambassador de Martino, was that his government could not give consideration to any proposal that threatened it with disaster, nor would it agree to any arrangement which it did not believe could be carried to a successful conclusion.

"The basic principle of the capacity to pay," the Italian spokesman continued, "is admitted—I am sure—by the practical mentality of the American people and is accepted, as I have been given to understand, by the American government."

The remaining discussion in the conference, which lasted three hours, was limited to generalities. Specific provisions were left to be taken up at the next meeting, scheduled for Tuesday of next week.

NEW PHONE PROPERTY IN COUNTY LIST

Next Year Tax Will be Assessed Only by State, Board Announces

[EXCLUSIVE DISPATCH]

SACRAMENTO, June 25.—The State Board of Equalization announced today that it has classified as nonoperative new property of the Pacific Telephone Company in San Francisco, Marin and Sacramento counties, and of the Southern California Telephone Company in Los Angeles.

This action by the board is in line with the requests made by the assessors of the four counties, and will subject the property in question to county taxation for the year 1925-26. After that, the Board of Equalization announced, the property will be classified as operative, thereby subjecting it to State taxation solely. The property involved totals over $1,000,000 and is located mostly in Los Angeles and San Francisco counties.

Crime Condition Responsibility is Fixed by Clergy

[BY A. P. NIGHT WIRE]

CHICAGO, June 25.—Parental indifference, lack of respect for authority in the home, and outside, lack of religious training, overestimated emotions, corrupt public officials and courts, ineffective laws, and moral decadence, are outstanding causes of present crime and moral conditions in the opinions of more than fifty Episcopal clergy in the Chicago diocese as expressed through "the Diocese of Chicago," Episcopal publication.

Some clergy maintained that moral conditions at present are more favorable than in the past, others declared conditions to be an outgrowth of the war; some held the press responsible for lawlessness and immorality; one claimed the Eighteenth Amendment has brought on immorality and advocated its modification.

AERIAL DIALOGUE'S BROADCAST PLANNED

[EXCLUSIVE DISPATCH]

NEW YORK, June 25.—From 7:30 to 8 o'clock on the evening of July 4, next, WOR will broadcast, for the first time in history, a dialogue between two aviators flying their planes above Manhattan. The two flyers will talk with each other by means of transmitters and receivers on their planes. Their talk will be picked up by the branch studio of WOR in New York and sent by land wires to the main antennae at Newark.

COLOR ZULU FETE FEATURE

Jinricksha Boys Stage Gay Event for Prince of Wales During His Stay at Durban

BY G. WARD PRICE

[BY CABLE—EXCLUSIVE DISPATCH]

[Copyright, 1925, in United States and Canada by North American Newspaper Alliance. Great Britain, London Daily Mail. South America, United Press.]

DURBAN (Natal) June 25.—The Zulu jinricksha boy, who pilots a frail two-wheeled vehicle around the streets of Durban, is by all odds the gayest and most colorfully costumed individual that the Prince of Wales has met in Africa. A long line of jinrickshas, specially bedecked as to vehicles and "drivers," paraded for the Prince during his stay here and he had the opportunity also of testing the riding qualities of this unusual means of locomation.

Not even on the west coast of Africa has the Prince seen any native finery to compare with that of this group. A special squad of them went through some drilling in front of the Prince's stand, permitting him a close inspection of their muscular perfection.

Each man wore an enormous feather head-dress, reminiscent of Gaby Deslys, with plumes a yard long sticking up fan-wise in a spray four feet broad. From the base of the feathers a pair of polished bullock's horns jutted out, while on the body underneath was a harlequin-colored shirt, covered with jackals' tails. The feet were decked in close-fitting socks, painted with a brilliant design complete with clocks which stretched halfway up the bulging calves.

PRANCES LIKE HORSE

The Prince was interested in comparing their handling of their two-wheeled craft with that of the coolies, whom he has often seen in the Far East. Instead of keeping the shafts low, like the Japanese ricksha man, the Zulu tilts his passenger backward and prances like a high-stepping horse. When the slope of the road is favorable he allows the weight of his fare almost to lift him off his feet, and he takes giant strides hardly touching the ground, like a track runner in the slow-motion film.

Another peculiarity which struck the Prince was the Zulu's habit of piercing the lobe of his ears and then gradually widening the opening until he can carry a good-sized pill-box there. We were told that a cigarette tin of the size used to contain fifty cigarettes is the limit of an ordinary jinricksha man's aural expansion, but one Zulu at Durban has patiently stretched the lobes of his ears until he eventually produced a fragile dilated ring of cartilage through which he is able to pass his arms.

STREETS THRONGED

Crowds thronged the streets for miles when the Prince drove through the crisp morning air from the suburban station of Berea. Even the roofs and cornices and narrow ledges of the buildings were lined with precariously clinging spectators. There was a greater and more modern military display than at the other towns we have visited. Airplanes circled overhead while the troops marched past the town hall, various militia units participating together with squads of the veteran Naval Volunteers, the South African defense force and the cadets, simply but smartly dressed.

The Prince's visit to Ladysmith was devoted largely to inspection to historic places and battlefields. The morning of his visit to the kopjes around Ladysmith was marked by an activity unexampled since the siege of 1900. The Prince led scaling parties up the steepest and most boulder-strewn hillocks at a rate which soon decided half of his following to remain at the bottom. From the summits of the kopjes, Admiral Halsey, who served as a lieutenant with the naval batteries throughout the siege of Ladysmith, told the Prince the story of that protracted battle.

Arizona Senate Leader in Hot Reply to Hunt

[EXCLUSIVE DISPATCH]

PHOENIX, June 25.—"A vicious, venomous, wanton attack," is what Mulford Winsor, president of the State Senate, calls yesterday's letter from Gov. Hunt terminating Winsor's connection with the making of the new State code. "The charges constitute," he declared, "a deliberate assault upon the American form of representative government. They raise the question whether the Governor of a State shall have the power of a Roman tyrant, or shall be, as the constitution of this State intended, merely the chief official of one of the separate and distinct branches of government."

A fuller reply is promised by Winsor, who may make his views on Hunt's policies of centralized government and on Hunt's opposition to unity in Colorado River development planks in his platform in his campaign for Democratic nomination as a member of Congress from this State.

Father Arrests Man in Attack Upon Daughter

[EXCLUSIVE DISPATCH]

SOUTH BEND (Ind.) June 25 His daughter attacked while she slept and while he walked his beat several blocks away early yesterday, Patrolman Charles Kasch vowed to apprehend the culprit. A few hours later he placed in jail Charles Day, 47 years of age, a husband and father whom his daughter identifies as her assailant. Day is held on charges of being a "peeping Tom," also with assault and battery on the girl.

Day, Miss Norma Kasch charged, entered the window of her bedroom and picked her up from her bed. As she fought him he attempted to carry her from the home through the window. Under her blows he released her and fled. She notified police and her father was informed. He took the trail and finally took Day in custody. The latter denies the accusation, however.

STATE LANDS SELL HIGH

[EXCLUSIVE DISPATCH]

FLORENCE (Ariz.) June 25.—High prices were secured at an auction here of about 2000 acres of State lands, mainly on the edge of the San Carlos reclamation project. One tract brought $160 an acre and no bid was for less than $12 an acre.

LONGWORTH IS HONORED BY FRENCH

Parliament Adjourns Second Time Since War in Order to Greet American

[BY CABLE AND ASSOCIATED PRESS]

PARIS, June 25.—Representative Nicholas Longworth, Speaker of the House of Representatives, was given an official reception in the French Chamber of Deputies this afternoon, M. Herriot acting as master of ceremonies.

Premier Painleve, M. Deselves, president of the Senate, and M. Franklin Boulton, chairman of the Foreign Affairs Committee of the Chamber, made addresses.

This was the second time since the war that Parliament has adjourned to greet an American. It similarly honored President Wilson in 1919.

Representative Longworth was a guest of the Premier at luncheon.

Australia Fears Serious Spread of Ship Trouble

[BY CABLE AND ASSOCIATED PRESS]

SYDNEY (Australia) June 25.—Serious extension of the shipping trouble here is considered likely, the marine and transport group of the Seamen's Union having decided to stand solidly behind the seamen.

Representatives of maritime organization, the gas workers and the electrical trades of the other States have been invited to come to Sydney to discuss the situation.

What Owners Say

3676 N. Workman St., Los Angeles, Calif., May 15, 1925.

I have used the REVIGATOR water for three months. It seems to have benefitted a long-standing ailment. For years I have been troubled with constipation. It has done wonders for me. I can recommend its use to anyone suffering from constipation.

Mrs. G. Plate.

Secretary of State, California, June 2, 1925.

I have your letter enquiring whether I am entirely satisfied with the Revigator.

I must say that at first I was skeptical, but 60 days of actually drinking the water from this jar convinced me with so much better health and increased energy that it would be most unfair to withhold the benefit of my experience from other people who doubt. It is truly wonderful that everyone, by this simple discovery, can now have a radio-active health spring in their home.

Sincerely yours, Frank C. Jordan.

Food Agency, Los Angeles, Calif., May 7, 1925.

My family drinks the water from this jar and we need no other regulator.

H. W. Tauszevon.

Los Angeles, Calif., August 27, 1924.

I have been using a Revigator Ore Lavoga, and been drinking Radio-Active Water for one month. All my life I have taken laxatives, but now I have discontinued the use of them, and owe this to the drinking of Radio-Active Water. I am very glad to recommend this wonderful Radio-Active Water to anybody, and do this only for the purpose of assisting others who may be suffering in same way.

Mrs. Mollie Hess, 121 N. Hazel St.

REVIGATOR

(Pronounced RE-VIG'-A-TOR)

The Perpetual Health Spring at Home

Home Office—San Francisco

Branch Offices—

Long Beach—429 American Ave. Pasadena—961 E. Colorado Blvd. Glendale—506 E. Colorado Blvd. Hollywood—1533 Wilcox Avenue. San Diego—1211 Fourth Street. Santa Barbara—744 State Street. San Bernardino—617 Third Street. Santa Ana—Grand Central Market. Fullerton—107 W. Wilshire Street. Covina—233 N. Citrus Avenue. South Pasadena—327 Mission Street. Bakersfield—1311 Chester Avenue.

Nature's Method

of Giving Better Health Through Radio-Active Water

Nature's way of correcting constipation and aiding health is through radio-active water.

This was discovered years ago when medical science first recognized the health-giving qualities of the water at Hot Spring, Arkansas.

Now thousands go there each year for treatment.

You Need Not Go

But it is no longer necessary for people to go to Hot Springs for radio-active water.

You can have it in your home, easily and inexpensively—this healthful, yet tasteless water.

The Radium Ore Revigator has made it possible.

Investigate for yourself this amazing discovery.

Free Book

Our free book fully explaining this interesting health aid will be sent at your request. The coupon is for your convenience.

Or call at our store and arrange to receive free radio-active water for a ten-day test.

Revigator Ore Revigator Co., 319 South Hill St., Los Angeles, California. Phone Tucker 6911

Please send me, without obligation on my part, additional information relative to radio-active water.

Name.....

Address.....

City.....State.....

Telephone MEtropolitan 0700

Whenever you want to place a want ad in The Times. —No charge account is necessary. Collection made later.

ALL THE STARS WILL SHINE SATURDAY NIGHT

Hart Furniture Co. Complete Home Furnishers

1035 South Grand Avenue

Gala Opening Sat. 7:30 to Midnight

MUSIC—DANCING—REFRESHMENTS

10 OF THE GREATEST STARS IN PERSON

Honorable Mayor Cryer

Sheriff Wm. Traeger

Police Commissioners Birnbaum and Foss

and other officials

OPENING ADDRESSES

LOOK

Given away Free

1—$125 Reliable White Enamel Gas Range.

2—$35 Simmons Walnut Metal Bed.

3. Electric Table Lamp.

7 OTHER COSTLY PRIZES

ABSOLUTELY FREE

Public Admitted Free to All of This. No Merchandise For Sale. Leave Your Money at Home.

AUCTION SALES

Los Angeles Auctioneers' Association Official Bulletin

AUCTION

2 P.M.—WEDNESDAY, JULY 1

GOOD 4-FAMILY FLAT BLDG.

1196-1198 West 35th St.

A Real Money Maker Close to Vermont and Jefferson. Restricted as to Color.

Lot 50x164

This is one of the best locations in the city for rental purposes and these flats are always in demand by laboring men and tradespeople at $50.00 each. Close in. Splendid car service. Property values steadily increasing. A safe investment with steady income assured. Mortgage $8000 at 7%. Owner will accept any sacrifice necessary as must sell quick.

AN OPPORTUNITY YOU CAN'T AFFORD TO OVERLOOK!

Buy and Sell the Hammond Way—It Pays.

W. DWIGHT HAMMOND

Auctioneer. HOlly 5715.

Chicago $86 round trip

daily May 22nd to September 15th return limit October 31st via Santa Fe

Reservations & Tickets 221 So. Broadway Telephone Broadway 8500 Depot 1st & Santa Fe Ave. Telephone Main 8220 Los Angeles

AUCTION TODAY

10:30 A. M.

Bakery & Bakery Equipment

By order of Board of Trade, 316 West Center St., Anaheim, Calif.

J. J. SUGARMAN, Auctioneer. BRoadway 3084.

Now Is Money Moving Time

Los Angeles Branches

6th and Main
3rd and Spring
3rd and Olive
11th and Main
10th and Hope
7th and Figueroa
2412 So. Hoover
25th and Central
5th and Central
Brooklyn and Cummings
Temple and Fremont
9th and Santa Fe
Jefferson and San Pedro
57th and Moneta
Hollywood and Cherokee
Hollywood and Sunset
2nd and Western
10th and Western
Washington and Western
Santa Barbara and Western
Santa Monica and Vermont
Wilshire and Vermont
Slauson and Vermont
3rd Ave. and Pico
Lincoln Park

Bring your money to California now. The interest on your savings account in the old home town matures July 1st. During the first ten days of the month it can be transferred to any of the thirty-five offices of the Hellman Bank without loss of interest or exchange charge.

The following interest bearing accounts may be opened:

4% Compound Interest Account

Interest is paid semi-annually, on the first of January and July. This account combines all the essentials of a sound investment—safety, liberal interest yield and quick availability of funds.

3% Interest Checking Account

Checking privileges are allowed and interest at the rate of 3% per annum is credited on the 25th day of every month if the balance during the month has not fallen below $500. This Special Interest Bearing Checking Account may be opened with a deposit of $500 or more at all Hellman Bank offices, except San Bernardino, Redlands and Riverside.

We suggest that you bring in your pass book to arrange for the transfer as soon as possible. We are prepared to handle a large volume of new accounts at this time, but the interests of all will be best served if you will "come early and avoid the rush."

COMMERCIAL ···· TRUST & SAVINGS

Hellman Bank

SEVENTH and SPRING

LOS ANGELES : HOLLYWOOD : GLENDALE : SAN BERNARDINO : REDLANDS : RIVERSIDE : SAN PEDRO : HUNTINGTON PARK : VERNON : BELL

Casey and Hennessey Advance at Wimbledon

SPORTS
The Los Angeles Times

FRIDAY MORNING, JUNE 26, 1925.

SMITH AND BARNES LEAD IN SCOTLAND

ERICAN PROS WELL UP IN BRITISH OPEN PLAY

Establish New Course Records Prestwick to Head Compson, Other English Stars

[BY CABLE AND ASSOCIATED PRESS]

ESTWICK (Scotland) June 25.—Two Americans, Mac- Smith and Jim Barnes, were in the lead for the British championship tonight with half of the seventy-two- le behind them.

new records for the Prestwick course today, ing it down two a stirring round of ning, and Smith re- ll further with a daz- in the afternoon.

done 74 in his forenoon ith ended the day with of 146. Barnes followed 0 and 77, for a total of ole yet him in second

ers of the British golf- ut out this morning with of winning their own ship back from the Amer- ho have held it for three of the last four, were sitting distance of Smith tonight

three strokes, however, with from when the ish rivals, Arthur with an aggregate of 151. me broke down the line, Jock S. Wingate and W. are tied for fourth with 152. Those who took the thirty-six holes are J. Abe Mitchell, Ted Ray Burdock of Troon. Duncan finished his day's round stroke behind Smith.

SWEEPSTAKES

Double sweepstakes for ing to $2500 will be on at the Harmsworth at Detroit September 6.

SHADE WILL NOT BATTLE AT VERNON

Dave's Manager Refuses to Permit Him to Come West for Walker Go

[EXCLUSIVE DISPATCH]

NEW YORK, June 25.—Dave Shade, California welterweight, who is recognized here as the foremost challenger of Champion Mickey Walker, will not go to California to fight Walker in their proposed ten-round bout to a decision on July 21. This statement was made by Leo P. Flynn, manager of Shade, who has just returned from the Coast. Dissatisfaction over the arrangements for the proposed bout was advanced by Flynn as his reason for deciding that he will not permit Shade to make the trip cross-country.

SULLIVAN'S PARTNER DEAD

[BY A. P. NIGHT WIRE]

SPRINGFIELD (Mass.) June 25. Dan Dwyer, 51, former sparring partner of John L. Sullivan, died in a hospital here today after several months of illness.

BENGAL RALLY IN NINTH FALLS SHORT; DUCKS WIN

SMITH SLASHES RECORD

In the lead for the British open golf crown McDonald Smith yesterday shot a dazzling 69 to chop two strokes off the Prestwick course record.

UPSON WINS OVER YALE GOLF STAR

Defeats Cummings But Bows to Mudge Later in Day

[BY A. P. NIGHT WIRE]

MONTCLAIR (N. J.) June 25.—East and West remained firm in their battle for honors today as the finals of the national intercollegiate golf championship approached.

As the result of matches played in a heavy fog in the morning and a downpour in the afternoon, the title will lie among Frank Wattles, Jr., of Yale, Eddie Held of Washington University, St. Louis, Burton Mudge, Jr., of Princeton, A. J. Westland of the University of Washington at Seattle, and E. P. Stratton of Williams.

Three others who eliminated opponents today have good chances of attaining a place in the finals, however.

Lauren Upson of the University of California caused the real surprise of the day, eliminating Dexter Cummings of Yale, two-year tournament champion, 2 and 1. Upson fell later in the day before Mudge, 4 and 3. Westland defeated S. K. Alman of Pennsylvania, 6 and 4.

BUD TAYLOR TO MEET VILLA OR McLARNIN

[EXCLUSIVE DISPATCH]

SAN FRANCISCO, June 25.—Bud Taylor for the winner of the Villa-McLarnin fight on the Fourth of July.

That's the match Tommy Simpson has in mind for the future—providing, of course, that after the Independence Day contest, he is able to secure another open-air date.

Taylor, following his decisive win over Dynamite Murphy, is a strong Bay District attraction, and the fans would like to see more of him.

With a defeat to Villa and a win over McLarnin, although by no wide margin, the Indiana boy is the logical chap to tangle with the winner of the forthcoming contest.

BOB SAGE ON WAY FOR FIGHT HERE

Bob Sage, who conquered Jack Rettick, light heavyweight champion of Canada, at Vancouver last week, is returning to Los Angeles next Tuesday, according to Elmer Leary. Bob, who is known as the "Fighting Barrister," is anxious to grab a match here with some ambitious middleweight at Hollywood or Vernon — and may be accommodated. He and Mickey Rockson fought a furious battle in the film city's arena about a year ago.

BIG MONEY OFFERED FOR WRESTLING BOUT

[BY A. P. NIGHT WIRE]

CHICAGO, June 25.—Tom Packs, a St. Louis wrestling promoter, said here today that he had offered $60,000 for a world's heavyweight championship match between Ed "Strangler" Lewis and Joe Stecher, both claimants of the title. Packs plans to stage the contest in the St. Louis baseball park on August 5.

Mrs. Reinhart Retains Title

[BY A. P. NIGHT WIRE]

Chicago, June 25.—Mrs. S. L. Reinhart of Dallas, Tex., retained her title as medal play champion of the Women's Western Golf Association today by finishing the three-day tournament of fifty-four holes with a total score of 250 strokes.

BABE RUTH BENCHED

Famous Yankee Slugger in Bad Shape Following Too Early Return to Game After Illness

[EXCLUSIVE DISPATCH]

WASHINGTON, June 25.—Babe Ruth, the Yankees' great slugger, requested to be taken out of the Yankee line-up. He realizes today that he returned to the game too soon following his recent illness. A few of his wounds, the result of his operation of a few months ago, are still unhealed. He is suffering from swollen ankles and his arms are paining him, all of which shows in his present playing.

Ruth today is merely a shadow of the once great Ruth of other years. It is saddening that an athlete could slip so far back as Ruth has today. He realizes his shortcomings and has made several appeals for Huggins to bench him in favor of Witt, Paschal or Veach. His request was finally granted yesterday. Veach played right field.

Ruth's slump is the direct result of popular appeal for his return to baseball after his sickness.

"Wait till Ruth returns. The Yankees need Ruth." These were the words uttered by followers of the game. The crowd clamored for Ruth's return to the game while he was still under the doctor's care.

Ruth cannot throw as of old; he cannot hit. Pitchers are pitching to him. No more is he the threat he once was. The players on opposing clubs say:

"Ruth is not important any more."

Manager Huggins, who kept Ruth in the line-up because of the great demand for him, hopes for the best. He feels that Ruth might find himself, recover his past form and start playing like the Ruth of old.

The Yankee officials knew they were gambling with the success of Ruth's return but today they realize they have lost.

LENGLEN BEATS AMERICAN STAR

Only Two Yankees Survive in Men's Singles

King George and Queen Mary Witness Contests

Swedish Ace Succumbs to Californian's Attack

[BY CABLE AND ASSOCIATED PRESS]

WIMBLEDON, June 25.—Two Americans, Ray Casey of California and John Hennessey of Indianapolis, remained among the last sixteen players at completion today of the third round of the men's singles in the all-England tennis tournament. Four Americans were eliminated today, they being Lucien Williams, Charles S. Garland, L. B. Rice and Louis B. Dailey.

Casey's defeat of C. E. Van Braun of Sweden, 6-2, 6-3, 6-3, was an easy one, but Hennessey, who played notwithstanding a temporary illness that caused him the keenest distress, had to fight for life to defeat Crole Reese of England, 3-6, 2-6, 3-6, 6-4, 6-4.

Earlier in the day, before the greatest crowd ever packed into the stands and in the presence of King George and Queen Mary, Elizabeth Ryan, the former California girl, bowed before the superior playing of Mlle. Suzanne Lenglen after a gallant fight, 6-2, 6-0.

NO UPSETS

Today showed no great upsets, but there were one or two fairly close calls. J. O. Anderson, the Australian star, found one in P. D. B. Spence, the South African, who yielded only to the Australian's greater knowledge and experience. The score was 6-3, 8-10, 6-2, 6-3.

R. Lycett, Anderson's old doubles partner gave Rene Lacoste of France, some warm moments before losing in four sets, 6-3, 4-6, 7-5, 6-4.

The only big surprise today was the defeat of Baron de Morpurgo, the hard-hitting Italian, by G. R. Sherwell, a South African. The score was 1-6, 6-2, 7-5, 2-6, 8-6.

The young East Orange (N. J.) player, Louis B. Dailey, Jr., did not menace Jean Borotra of France, Wimbledon title-holder, but he did surprise the crowd with clever and courageous play. Borotra won, 6-2, 6-4, 7-5.

GARLAND ELIMINATED

Charles S. Garland of Pittsburgh, was another American to suffer elimination. He was defeated rather easily by J. B. Gilbert, the left-handed English player, 8-6, 6-1, 6-1.

Lucien Williams of Chicago, was defeated by H. G. Mayes, England, 6-4, 6-4, 6-3, and L. B. Rice of Boston, was put out by Jacques Brugnon of France, 6-1, 6-4, 6-1.

It cannot be told whether the spell that has wound itself around the name of Lenglen upset Miss Ryan's composure today, or whether the great Californian no longer is in the bracket with the French girl. Miss Ryan played magnificently at the start, taking the first game after it had gone to deuce three times in a series of long, breathless rallies.

Again Miss Ryan thrilled the onlookers when she took Suzanne's service game.

Then, as far as Miss Ryan was concerned, it was all over. Suzanne played superbly. Even those familiar with her game marveled. Miss Ryan fought pluckily, but she was puzzled. Time and again she let balls whizz by or dealt with them weakly and ineffectively.

Miss Ryan was as helpless as a schoolgirl before the utter perfection of Miss Lenglen's play.

After the match Suzanne, wear-

(Continued on Page 2, Column 4)

ACE HUDKINS TO BOX TERRIS

Indiana Promoter Signs Lightweights for Scrap July 10

[BY A. P. NIGHT WIRE]

CHICAGO, June 25.—Matchmaker Jim Mullen of the East Chicago, Indiana Boxing Club, today matched Sid Terris of New York, one of the leading contenders for the lightweight championship, and Ace Hudkins, of Omaha, for a ten-round contest July 10.

REFUSES A BIG OFFER FOR MUSHY

Callahan's Contract is Not for Sale, Says Manager in Turning Down $10,000

Eddie Sears, manager of Mushy Callahan, yesterday turned down an offer of $10,000 for the contract of his crack scrapper and then proceeded to sign him with Johnny O'Donnell for the ten-round main event at Vernon July 7.

The offer came from Larney Lichtenstein, veteran manager of fighters who sees in Callahan one of the coming sensations of the ring. He had Jimmy Clabby when that great middleweight was in his prime.

The Callahan - O'Donnell match was closed yesterday afternoon by "Wad" Wadhams. O'Donnell has not fought since the engagement at Vernon with Jack Silver when he blew up in the tenth round and dropped the verdict to the San Franciscan.

On the same card as a semi-wind-up event will be Billy Petrolle and Johnny Lamar. The former made a distinct hit last Tuesday at Vernon and earned another trial. He's getting it with Lamar, a very tough Mexican.

PADDY MARTIN HURLS VICTORY

Beaver Southpaw Shuts Out Tigers Until Ninth

Homers by Lafayette, Lewis Beat Eckert, 3 to 2

Hemingway's Triple Drives in Vernon Markers

BY ROBERT E. RAY

Patrick Martin, a southpaw, who acts left-handed on the mound despite the fact that he is no relation to Mr. Joe Martin, well-known movie idol, pitched the Portland Ducks to a 3-to-2 victory over the toothless Tigers in yesterday's luke-warm pastime at Washington Park. The win puts the visitors in front in the series, two games to one.

Mr. Martin had several narrow escapes during the afternoon's festivities, but his narrowest one took place in the final frame when the Bengals clouded up, just like the weather, and proceeded to storm to the extent of two runs before Paddy turned weatherman and cleared up the situation. Ed Hemingway's three-base clout with two on and two out in the ninth was the bolt of lightning that shattered Martin's chances for a shutout victory. Hemingway's drive cleared Rohwer's head and came near bounding into the bleachers for a home run, landing just about a foot below the railing.

Buzz Eckert did the twirling for the locals, but his strange desire to throw home-run balls to the Duck batters brought about his undoing. Twice Eckert's control was too good, the ball going right in the groove, and twice it was hit out of the field for homers. George Lafayette socked one into the bleachers in the first inning, while Duffy Lewis poled the other circuit clout over the left-field wall in the eighth. Lewis's run proved to be the margin of the Ducks' victory. Thefore, Mr. Lewis naturally becomes a hero, at least for a day.

(Continued on Page 3, Column 4)

BENJAMIN BACK IN GOOD GRACES OF BOXING BOARD

[EXCLUSIVE DISPATCH]

SACRAMENTO, June 25.—Joe Benjamin, Stockton lightweight fighter, was today reinstated by the California Boxing and Wrestling Commission. Benjamin was barred from competition on April 13, following his disastrous bout with Ace Hudkins. It was charged that Joe used novocaine on an injured knuckle.

Benjamin recently returned to California from a trip east. Since being badly beaten by Hudkins he has had his face remodeled. In some quarters it is said that he is about ready to fight again. He may show in San Francisco soon, reports having it that he will meet Tommy O'Brien August 1.

QUALITY FIRST — THEN SERVICE

Gloster Blue

the suit indispensible that serves so well in so many ways. Exact reproductions of latest English Styles fashioned over new Fall Models. Shown in various shades of Gloster Blues (exclusive here).

Coats entirely different with broader shoulders, wider lapels and snugger hips. Trousers have tighter fitted waistlines and wider thighs.

$45 and more.

POLITZ & McDOWELL
639 So. Hill St. AT 8th DOWELL
Los Angeles
HERMAN A. POLITZ

For the Sake of Your Car's Appearance— Weaver-Mason's Permanent Finish

Its the only automobile refinishing process that will day in and day out, year after year, stand up and wear and keep its original luster—it's a perfected process — it lives up to our iron-clad guarantee not to check or fade for the life of the car.

—Thousands of Fine Motor Cars in Southern California owe the beauty of their appearance to the permanent refinishing process perfected by the largest refinishing plant in the world.

Weaver-Mason Co.
1124 West Washington Street
BEacon 8492 BEacon 8269

Keep cool in
Gibbs
SPLIT-BELT athletic UNION SUIT for Men and Boys

Loose Fitting
Absorbent Knit Fabric
Men's sizes $1.25
Youth's sizes .85
Boy's sizes .75

HOLLYWOOD LEGION STADIUM
BOXING
FRIDAY at 8:30 NITE

Nationalista and Ryan in Legion Main Event Tonight

FILIPINO HAS TOUGH BATTLE

Buffalo Boxer Out to Win and Meet La Barba

Bantamweights Promise Much Action for Fans

Hayden Phythian Meets Kelly in Semi-Wind-up

Young Nationalista, perhaps one of the three greatest Filipino fighters in the United States today, gets a big shot tonight at the Hollywood American Legion stadium against Buffalo Tommy Ryan.

YOUNG NATIONALISTA

In the past Nationalista has been just a good trial horse for boys seeking main events with big reputations. Before Jimmy McLarnin, Fidel La Barba, Georgie Rivera, Teddy Silva and some more of the bantamweights got much of a reputation, they had to fight Nationalista. All four have beaten the little brown man from the Orient, but by such a slight margin that he is always good for a main event when a matchmaker is seeking a little fellow who will guarantee to please.

Ryan has fought all the good boys in this country. He came west to see what the country looked like west of the Kansas corn belt. There is more work in his line right here in Los Angeles, where a whole flock of bantamweights have been enjoying unusual prosperity.

The fact that Tommy Ryan dropped a decision to Georgie Rivera hasn't hurt him as a drawing card at Hollywood. The house was with Ryan the night he fought Rivers and they showed they thought Ryan didn't get an even break.

The cushion-throwing demonstration by the fans sent Ryan into another main event. If he beats Nationalista tonight then he is a cinch to meet Fidel La Barba in July and maybe Bud Taylor or Georgie Rivers in August.

Hayden Pythian is making his way to the top of the heap in the middleweight division on this Coast. Boxing under the careful instruction of Jerry McCarthy at the Manhattan gymnasium has made a different fighter out of Pythian. He fights Joe Kelly tonight. The card:

Buffalo Tommy Ryan vs. Young Nationalista, 118 pounds, ten rounds.
Hayden Pythian vs. Joe Kelly, 160 pounds, six rounds.
Johnny Gonsales vs. Freddie Mack, 143 pounds, six rounds.
Joe Pisenthal vs. Toby Manuya, 136 pounds, four rounds.
Dave Taylor vs. Jack Murphy, 170 pounds, four rounds.

SEAT 3000 AT TOURNAMENT

St. Louis will have seating accommodation for 3000 during the clay court tennis tourney July 13.

OBSERVATIONS

YESTERDAY'S reports indicate that Babe Ruth has just about reached the end of the trail as a great star in the big leagues. His difficulties may possibly be only temporary, but the Babe is not noted for the care he has taken of himself, and when a big, heavy fellow of his type begins to crumble physically it usually is a pretty complete and speedy job. Babe Ruth has unquestionably been the biggest box-office attraction in baseball, but as a great baseball character he is not to be mentioned in the same breath as Hans Wagner and Ty Cobb.

* * *

There is going to be some tall, powerful high jumping when the boys get together in the national championships at San Francisco, about a week hence. Our own Hank Coggeshall, Tom Poor of Kansas, Russell of Chicago, Work of Stanford and Hampton of California will attempt to make Osborne, the former Illinois demon, exceed his best previous effort. Every one of the jumpers mentioned above has leaped over 6ft. 4in. this year, which is pretty close to a world record all by itself. Osborne, who has jumped consistently over six feet and a half, looks like a cinch to win.

* * *

Back about 1919, if our memory is correct, we remember a red-headed boy who shot across the high school athletic horizon in Southern California like a comet. He hailed from South Pasadena High, and, as we remember it, he fussed along without amounting to so very much until his senior year, when he suddenly burst into athletic prominence, ripping opposing lines to pieces as the plunging fullback of the Tigers, and then demonstrating his versatility by bowling over all the juniors in Southern California to win the leading prep tennis honors.

* * *

That's about the last we've heard of him from that day until this week, when we sauntered into the Metropolitan to get an earful of music a la college boy, as dished up by Waring's Pennsylvanians. And if that red-headed tenor, programed as Wynne Bullock, late star of the Music Box Revue, isn't the red-headed Percy Bullock who used to ramble through for touchdowns on behalf of South Pasadena High, we'd be surprised. Wonder if he still swings a mean racket in that left hand?

* * *

And, speaking of seeing your old friends when you pay money to see a show, we saw a movie down at Santa Monica the other night with a whole mess of names upon it which brought back to us fond recollections of other days in sports. It was one of those Ben Turpin things, and the names we noted on the introductory line-up of those who had assisted in perpetuating it were Ed Kennedy, who had something to do with the direction, William Williams, cameraman, and Ernie Crockett, who supervised some of the trick photography.

* * *

Ed Kennedy never performed locally, but he was one of the great amateur heavyweights of about the same period as Tom Kennedy, ex-Hollywood matchmaker. Billy Williams was a fellow member of the L.A.A.C. swimming team many years ago, when both of us were young. Billy was the finest diver in the country. Ernie Crockett was once a demon lightweight, who used to knock 'em dead in the days of Walter South, Louie Rees and a lot of other demons of bygone days.

LENGLEN BEATS AMERICAN STAR

(Continued from First Page)

ing her flame-colored jersey and turban bandeau, was presented to King George and Queen Mary and chatted with them for a few minutes.

Casey, in his match with Van Braun, showed how much he had improved in form over his first match. Thus far in the tournament, Casey's service never had worked so perfectly. Van Braun took only two of the American's service games. The big American's one weakness was an inclination to take things a bit easy; but when Casey let down, Van Braun leaped to the attack.

HAYDEN PHYTHIAN

CASEY ON OFFENSE

This provided the necessary stimulus, and in every case Casey shot back into form, keeping his opponent on the defensive in the back court with a series of unhittable cross-court drives and smashes.

Hennessey's refusal during his match with Rees to give in to his hard luck caught the interest of the spectators.

A huge crowd watched the two final sets which the American pulled out of the fire, 6-4, 6-4, and won the victory.

Rees, one of the young modernists of England, who just missed the Davis Cup team by a hair breadth, played carefully and steadily. He showed good sportsmanship, leaping across the net to congratulate Hennessey.

In the next round Casey will meet La Coste, who in the opinion of a majority of the English experts, will be victorious. Hennessey will have as an opponent F. G. Lowe, the veteran Davis Cup and Olympic Games player, Borotra will play Gilbert and Anderson will meet Brugnon.

HELEN WILLS IN EAST

Miss Helen Wills national tennis champion will make her eastern debut in the Essex C. C. tourney, Boston, the week of July 20.

RABBIT PUNCHES

By PAUL LOWRY

IT'S hard to explain why some of the local promoters are passing up one of the greatest fight plums in sight and wasting their efforts in other directions. We refer to the Fidel La Barba-Pancho Villa scrap for the world's flyweight championship, which apparently everybody has forgotten in the made scramble to land a Walker-Shade fight that was never intended for here in the first place.

La Barba is the greatest local favorite to be developed here in over a decade and, with Villa ruling as king of the flyweight division, a match between the two would outrank anything that so far has been proposed by our local promoters.

* * *

If he gets by Jimmy McLarnin on the Fourth of July with any degree of neatness and dispatch there seems to be no reason in the world why the little Filipino should turn down a bout with Fidel. McLarnin's two victories, questionable, of course, in the eyes of many, would make him a favorite to take La Barba into camp.

But Fidel's improvement in the past few months has been rapid, very rapid, since he tangled with "Baby-Face Jimmy" around the first of the year.

* * *

When Frank Churchill, manager of Villa, left here a couple of weeks ago to meet Villa on his return from the Philippines he left the impression that he would be glad to sign for any bouts as soon as he learned from Villa that he was in good shape.

Even the McLarnin match in Oakland was held up until Churchill talked with the flyweight king. Apparently everything was okeh, for the title-holder's manager signed for the McLarnin bout, but since then the managers hereabouts have been deaf, dumb and blind as far as any action toward securing a Villa-La Barba match is concerned.

* * *

Tom Maloney, manager of Teddy O'Hara, wants the world to know that his offer to give $500 to the Billy Oates fund the minute some brave lightweight agrees to meet his battler is not hokum.

He is actuated by three impulses—one, to get a fight for O'Hara, to do something for Billy Oates and to show the local sport world that a San Francisco manager is human.

Tom bars no lightweights from the field—Tommy O'Brien, Phil Salvadore, Tommy Cello, Dick Hoppe or any of the others, and he'll take Mushy Callahan, too.

* * *

Bud Taylor and his manager, Eddie Long, reach the city this morning from Oakland, where the Terra Haute Terror handed Dynamite Murphy an artistic lacing on Wednesday night.

Bud and Eddie are giving a party at Marchetti's to their intimate friends tonight, after which they leave for Chicago, returning the early part of August for the bantamweight championship bout with Rosenberg in September.

UPSETS AT BERKELEY

Favorites Defeated in Surprise Matches; Mrs. Henry in Doubles Semifinals

[BY A. P. NIGHT WIRE]

BERKELEY, June 25.—Four upsets were recorded in the play in the Pacific Coast tennis championship tournament at the Berkeley Tennis Club. Herbert Suhr went into the semifinals of the men's singles by defeating Wallace Bates, a seeded player, 6-2, 7-5, and in the same event Bowie Detrick, a Davis Cup player for Hawaii, went down before the strokes of Amos Sewell of the Oakland Tennis Club, 6-2, 6-1.

Morgan Fottrell and Homer Levinson, seeded in the men's doubles, were defeated by W. O. Jens and Gaylord Warwick, a comparatively unknown team, by a score of 6-3, 6-1.

Frank Geve, seeded in the junior singles, went out of the tournament after crossing rackets with Robert Fites, 1-6, 6-4, 6-1.

William M. Johnston and Clarence J. Griffin, second ranking team nationally, went into the semifinals, and Elmer Griffin and Catlin Wolford, formerly of Portland, Or., moved into the fourth round. Mrs. William Henry of Santa Monica paired with Eleanor Tennant, won in the second round of the women's doubles, dropping seven games in two sets, with Edith Cross and Dorothea Swartz. John Wheatley and Stanley Almquist are finalists in the junior doubles by winning from Howe Bancroft, San Diego, and John Doeg, Santa Monica, 6-3, 6-3.

DAUBENSPECK WINS RACE

Phil Daubenspeck, crack Venice Plunge Swimming Association merman, was the big hero of the Ambassador Hotel aquatic meet last night, winning the feature 150-yard men's medley race in 1m. 53 4-10s. from a fast field. His teammate, Wally O'Connor, finished second and George Leach of the Los Angeles Athletic Club was third.

Vernon Rue won the fifty-yard dash for boys under 16 years of age. George Leach was second and Robert French of Hollywood was third. Olive Hatch led Sara Schwartz and Mildred Lowe to the tape in the fifty-yard, free-style for girls. Miss Schwartz is from the Pasadena Athletic Club and Miss Lowe is from Hollywood. The time was 31 2-10s.

Miss Hatch also won the 100-yard back-stroke for girls. Marion Himmelstein of the Club Casa Del Mar was second and Mrs. Roper of L.A.A.C. finished third. The time was 1m. 26 4-10s. Viola Hartman of Los Angeles won the 500-yard swim for girls. Mrs. Roper was second and Vivian Bernard of Hollywood finished third.

Mickey Reilly of the L.A.A.C. won the diving. Stan Kistler of Pasadena was second. Tipton of Hollywood was third.

BABY JOE GANS WINS OVER SAILOR ASHMORE

Scoring knockdowns in the second and ninth rounds, Baby Joe Gans, colored fighter, outpointed Sailor Ashmore in the ten-round main event at the Pasadena Armory show last night. It was a good fight, both boys working hard. Ashmore didn't have the class. Joe Mandot and Henry Marcus went six rounds to a draw in the semi-wind-up. Eddie Shannon drew a decision in four rounds over Peewee Nolan. Young Polo trimmed Henry Miana in a four-round battle. Sailor Santos scored a technical knockout over Larry Estrada.

WILD TROLLEY KILLS THREE

[BY A. P. NIGHT WIRE]

JERSEY CITY, June 25.—Three persons were killed and thirty-five injured, several seriously, when a Pavonia-avenue trolley car, out of control, ran down a steep hill and crashed into another trolley at the head of Ninth street today.

A. G. SPALDING & BROS. TRADE SPALDING MARK EST. A. D. 1876

ELASTO-FIT
That's the BATHING SUIT
Produced by SPALDING for you
The Quick-Drying Worsted Suit for Men and Women
$4.50 TO $8
Two-piece Suits—Shirts and Trunks—to match in contrasting colors
From $6.50 up
Spalding's Bathing Shoes, Satin or Canvas
From $2.25 to $5.00
It's Free—Our Catalogue
A. G. Spalding & Bros.
435 South Spring Street, Los Angeles

Buyers Attract Sellers—Sellers Attract Buyers
—Thus Times Want Ads Grow!

Try this!

First Thing in the Morning—
When the appetite is keen for a cool fresh fruit dish; half a luscious grapefruit --iced-- and, instead of sugar, a teaspoonful or two of the inimitable flavor of JUNG & WULFF GRENADINE.
You'll like the new flavor to this tasty dish; appetizing, healthful and freshening.
Try it tomorrow morning.
JUNG & WULFF

TRUSTEES OF SOUTHERN TRADITION SINCE 1883
FOR SALE BY ALL LEADING DEALERS EVERYWHERE
If your dealer cannot supply you, write us for name of nearest dealer.
L. E. Jung & Wullf Co. Inc.
Western Sales Office,
510 Battery Street, San Francisco, Cal.

TRULY AMERICA'S MOST DISTINCTIVE MEN'S SHOP
Every man in town is talking about Halbriter's "Whale of a Sale"
IT doesn't take the public long to get wise to real bargains. Sunday we announced this stupendous Sale of Men's Wear.... we've been swamped with business all this week... This is the greatest SALE EVENT OF THE SEASON... we made it so deliberately ..we are going to inaugurate a *new Merchandising Policy on Clothing* just as soon as we clean house... The sooner the better. This new policy will be a bombshell of interest to every man... in the meantime, come and take advantage of these startling reductions in Halbriter's Men's Wear.
Sale of Men's Suits and Golf Suits
Halbriter's enjoys a reputation for carrying only the very finest of Men's Clothes—we admit it—and NOW you can buy these Suits at Great Big Savings. LOOK! You may never have such an opportunity again.
$65 Value Coat & Knickers only, now $39.50
$65 Suits and Overcoats now only 47.50
$70 Suits and Overcoats reduced to 49.50
$75 Suits, Golf Suits and Overcoats 54.50
$80 Suits, Golf Suits and Overcoats 59.50
$85 Suits, Golf Suits and Overcoats 64.50
$95 Four-piece Golf Suits now only 74.50
All Overcoats formerly sold by us at $90 up to $125.00 are offered at proportionate big reductions.
Many of these are imported creations of the latest models—the very cream of the famous Halbriter stock. The great concessions made in the prices on these wonderful suits merit your consideration.
—The reductions are so great that we find it necessary to make a slight charge on all alterations on clothing.
Straw Hats Reduced
Now's the time to buy that STRAW HAT—the best that Halbriter has to offer.... just in time for the real hot days this summer—Here they go—
$5 and $5.50 Values reduced to $3.45
$6 and $6.50 Values reduced to 4.35
$15 Panamas, the new shapes 9.85
$25 Value Panamas, now only 16.35
Madras Shirts
Smartest new patterns and colorings in negligee Shirts, collar attached and others with collars to match—all real values—real Halbriter's exclusive creations.
$3.50 to $4 Values now only $2.35
$5 to $6 Values reduced to 3.35
$7 to $8 Madras Shirts now 4.35
$8.50 to $10 Values now 5.35
Other Furnishings On Sale
Pajamas, Lounge Robes, Neckwear, Silk Shirts, Wool Golf Hose, Men's Half Hose and other needfuls at special reductions.
English & Scotch Wool Sweaters ⅓ off
No Exchanges
Halbriter's, Inc.
Men's Wear
633 SOUTH OLIVE STREET
Men's Caps $5 Values Reduced to $2.35
No Refunds
No Deliveries

Pittsburgh Wins and Creeps to Within One Game of Giants

SPALDING & BROS. TRADE MARK A.D. 1876

ELASTO-FIT
That's the
BATHING SUIT
Produced by
SPALDING for you
The Quick-Drying
Worsted Suit
for Men and Women
$4.50 TO $8.00
…and Trunks—to match …
$6.50 up
Shoes, Satin or Canvas
…5 to $5.00
Our Catalogue
A. G. Spalding & Bros.
… Street, Los Angeles

…RDS BEATEN BY BOLD BUCS

…Win in Seventh on …'s Wildness

…Hurls McKechnie's … to Victory

…Climbs as Rain … Giant Game

[…DISPATCH] …June 25.—Bill Mc-… fast-traveling Pittsburgh … up to within one game of the league-leading New York Giants, who were rained out, when they took advantage of Leo Dickerman's wildness in the seventh inning and nosed out the Cardinals, 4 to 3. The victory gave the Bucs three games out of four in the series with Rogers Hornsby's … was a hurling duel be-… Meadows, bespectacled …, and Dickerman, and

PELLEGRAS, 'TIMES' IN TITLE BATTLE

The San Diego Tribune Pellegras, newspaper champions of San Diego, will invade Los Angeles Sunday when they will tackle The "Times'" Bulldogs, Los Angeles press champs, in a game for the newspaper championship of the Pacific Coast. The game will be held Sunday morning at Hancock Park, Santa Monica and Highland, Hollywood, starting at 9:30 o'clock. After the game both teams will adjourn to the Hollywood Athletic Club for lunch. Following luncheon, the victors and vanquished will take in the double-header between the Vernon and Portland Coast League clubs at Washington Park.

was decided in the seventh when with the bases full, the latter grew wild and walked in the tying and winning runs. Reinhart relieved Dickerman and blanked the Bucs during the remainder of the game.

Both teams got seven hits.

Jim Bottomley, Card first-sacker, hit a home run in the second with none on: Bottomley also got two other hits. Hornsby hit safely twice out of four attempts. The score:

PITTSBURGH	AB R H O A	ST. LOUIS	AB R H O A
Carey,cf	[illegible]	Blades,lf	[illegible]
Moore,2b	[illegible]	J.Smith,cf	[illegible]
Cuyler,rf	[illegible]	Hornsby,2b	[illegible]
Barnhart,lf	[illegible]	Bot'mley,1b	[illegible]
Traynor,3b	[illegible]	Flack,rf	[illegible]
Wright,ss	[illegible]	Toporcer,ss	[illegible]
Grant'm,1b	[illegible]	Bell,3b	[illegible]
McInnis,1b	[illegible]	O'Farrell,c	[illegible]
E.Smith,c	[illegible]	Dick'man,p	[illegible]
Meadows,p	[illegible]	Reinhart,p	[illegible]
		Shinners,x	[illegible]
Totals	33 4 7 27 13	Totals	34 3 7 27 13

x—Ran for O'Farrell in ninth.

SCORE BY INNINGS

Pittsburgh [illegible]
St. Louis [illegible]

SUMMARY

Errors—Carey, Moore, Bell (2). Two-base hit—Cuyler. Home run—Bottomley. Stolen bases—Moore. Double play—Toporcer to Hornsby to Bottomley. Bases on balls—Off Dickerman, 4; off Meadows, 2. Struck out—By Dickerman, 2; by Meadows, 2. Pitching record—Off Dickerman, 7 hits, 4 runs in 7 innings; off Reinhart, no hits, no runs in 2 innings. Umpires—Quigley, Moran and Wilson.

…rpont Bay
… of the Sunset Sea
… FRANK MELINE CO.
TRinity 6451

…wheel …brakes
(…to Rickenbacker)
… said that … grip garters … to the idea … wheel brakes. … principle— … security. Four … instead of two— … duty for you.

—Sellers Attract Buyers
Want Ads Grow!

BEES RALLY TO NOSE OUT SEAL NINE AGAIN

[BY A. P. NIGHT WIRE]

SALT LAKE CITY, June 25.—For the second time on successive days Salt Lake overcame a long lead and won from San Francisco today, 8 to 7. Four runs behind, the Bees staged a rally in the seventh which netted five tallies. Four of these were due to a home-run drive by Leslie Sheehan with the bases full. Singleton was not much of a puzzle to the Seals, but Hawley finished in good style. The Bees have won two and the Seals one thus far. Score:

SAN FRANCISCO	AB R H O A	SALT LAKE	AB R H O A
Valla,cf	[illegible]	Connolly,cf	[illegible]
M'llgan,3b	[illegible]	Vitt,3b	[illegible]
Waner,lf	[illegible]	Sheehan,lf	[illegible]
Brower,rf	[illegible]	O'Doul,rf	[illegible]
Ellison,1b	[illegible]	Lazerre,ss	[illegible]
Kilduff,2b	[illegible]	Coumbe,1b	[illegible]
Rhyne,ss	[illegible]	Kerr,2b	[illegible]
Agnew,c	[illegible]	Cook,c	[illegible]
Pfeffer,p	[illegible]	Peters,c	[illegible]
Crockett,p	[illegible]	Singleton,p	[illegible]
		Hulvey,x	[illegible]
		F'derick,xx	[illegible]
		O'Neill,c	[illegible]
		O'Neill,z	[illegible]
Totals	36 7 13 24 7	Totals	37 8 13 27 13

x—Batted for Singleton in 7th.
xx—Batted for Cook in 7th.
z—Ran for Frederick in 7th.

SCORE BY INNINGS

San Francisco [illegible]—7
Hits [illegible]—13
Salt Lake [illegible]—8
Hits [illegible]—13

SUMMARY

Errors—Mulligan, Kilduff, Vitt. Home runs—Kilduff, Connolly, Sheehan. Three-base hit—Connolly. Two-base hits—Mulligan, Waner, Brower, Singleton, O'Doul, 2. Stolen base—Kilduff. Struck out—By Singleton, 4; Hulvey, 1; Pfeffer, 4; Crockett, 2. Bases on balls—Off Singleton, 3; Hulvey, 1; Pfeffer, 2; Crockett, 1. Innings pitched—By Singleton, 7; Pfeffer, 6 2-3. Runs responsible for—Singleton, 5; Pfeffer, 7. Charge defeat to Pfeffer. Credit victory to Singleton. Double play—Lazerre to Kerr to Coumbe. Umpires—Tock and Casey. Time—2h. 16m.

…N'S SHOP
…wn is …riter's Sale"
…se to real …s stupen- …swamped …test SALE …deliberately …g Policy on …sooner the … interest to … advantage …en's Wear.
…Hats …ced
… STRAW HAT— … to offer . . . . just … this summer— …
$3.65 4.35 9.85 16.35
…hirts
…olorings in negligee …hers with collars to …real Halbriter's …
$2.35 3.35 4.35 5.35
…ishings …le
…ckwear, Silk Shirts, …lf Hose and other …eductions.
Men's Caps $5 Values Reduced to $2.35
No Refunds
No Deliveries

…c to $1
PARIS GARTERS
…CAN TOUCH YOU
…for a fresh pair? 228

OPENS AT MULTNOMAH

University of Oregon will open the football season October 3 with the Multnomah Club at Eugene.

Cool Featherweights

THE favorite shoe for warm weather. Made in two styles, light, pliable Tan Russia and soft Black Imported Holland Calfskin.

The price is but a formality when you consider their style, quality and comfort.

A quality shoe made in one of America's highest grade factories.

A $10 Style
An $8 Value
A $6.50 Price

Saturday Evenings 'till 10

Young's SPEEDY SHOES for Men
10 Stores
178
506 W. Sixth Street
223 W. Seventh Street
432 W. Eighth Street
6672 Hollywood Blvd.
10 Pine Av. Long Beach

SOLONS, MACKS BOTH VICTORS

Coveleskie Bests Pennock in 1-to-0 Mound Duel

Victory Gives Champs Odd Game from Yankees

Athletics Nose Out Boston and Sweep Series

[BY A. P. NIGHT WIRE]

WASHINGTON, June 25.—Coveleskie had a slight edge on Pennock in a pitchers' battle today and Washington took the odd game of the series from the Yankees, 1 to 0. In turning in his shutout victory the veteran Washington hurler let down the Yanks with four hits, while the Senators gathered only one more off Pennock. Score:

NEW YORK	AB R H O A	WASHINGTON	AB R H O A
Dugan,3b	[illegible]	McNeely,cf	[illegible]
Combs,cf	[illegible]	S.Harris,2b	[illegible]
Veach,rf	[illegible]	Rice,rf	[illegible]
Meusel,lf	[illegible]	Goslin,lf	[illegible]
Gehrig,1b	[illegible]	J.Harris,1b	[illegible]
Schang,c	[illegible]	Bluege,3b	[illegible]
Ward,2b	[illegible]	Peck,ss	[illegible]
Wa'inger,ss	[illegible]	Ruel,c	[illegible]
Pennock,p	[illegible]	Coveleskie,p	[illegible]
Totals	29 0 4 24 13	Totals	25 1 5 27 12

SCORE BY INNINGS

New York [illegible]—0
Washington [illegible]—1

SUMMARY

Errors—Gehrig. Two base hits—Veach. Sacrifice hits—Peck, S. Harris. Double plays—Wanninger to Ward to Gehrig; Gehrig unassisted. Left on bases—New York, 6; Washington, 4. First base on balls—Off Pennock, 3; Coveleskie, 2.

MACKS WIN AGAIN

PHILADELPHIA, June 25.—The Athletics made a clean sweep of the three-game series with Boston by taking today's final game, 3 to 2. Rain halted the game for forty minutes during the Boston turn at bat in the fifth inning. Flagstead hit a home run in the sixth inning with no one on. Bill Lamar hit today in his twenty-fifth consecutive game. Score:

BOSTON	AB R H O A	PHILADELPHIA	AB R H O A
Flagst'd,cf	[illegible]	Gautreau,2b	[illegible]
Prothro,3b	[illegible]	Hale,3b	[illegible]
Boone,rf	[illegible]	Lamar,lf	[illegible]
Carlyle,rf	[illegible]	Simmons,cf	[illegible]
Veach,lf	[illegible]	Welch,rf	[illegible]
Todt,1b	[illegible]	Cochrane,c	[illegible]
Wamby,2b	[illegible]	Poole,1b	[illegible]
Lucey,ss	[illegible]	Gal'way,ss	[illegible]
Heving,c	[illegible]	Rommel,p	[illegible]
Ruffing,p	[illegible]	Bagwell,zz	[illegible]
Fuhr,p	[illegible]	Walberg,p	[illegible]
Picinich,z	[illegible]		
Zahniser,p	[illegible]		
Totals	31 2 4 24 10	Totals	31 3 9 27 1[illegible]

z—Batted for Fuhr in eighth.
zz—Batted for Rommel in fifth.

SCORE BY INNINGS

Boston [illegible]—2
Philadelphia [illegible]—3

SUMMARY

Errors—Lucey, Gautreau, Hale. Two-base hits—Poole. Home run—Flagstead. Stolen base—Cochrane. Double plays—Galloway to Gautreau to Poole, Fuhr to Wamby to Todt. Left on bases—Boston, 4; Philadelphia, 5. Bases on balls—Off Ruffing, 1; off Rommel, 1; off Walberg, 1. Struck out—By Ruffing, 1; by Rommel, 1; by Walberg, 2. Hits—Off Ruffing, 8 in 5 1-3 innings; off Fuhr, 1 in 1 2-3 innings; off Zahniser, none in 1 inning. Umpires—Owens, Nallin and Moriarty.

SEVEN STRAIGHT

DETROIT, June 25.—Detroit defeated St. Louis here today in the first game of the series, 3 to 2, the victory being the seventh consecutive game in which the Tigers have triumphed.

Cobb furnished the fireworks of the game by hitting out a home run in the first inning. The score:

ST. LOUIS	AB R H O A	DETROIT	AB R H O A
Rob'tson,3b	[illegible]	Haney,3b	[illegible]
Rice,cf	[illegible]	O'Ro'rke,2b	[illegible]
Sisler,1b	[illegible]	Fo'ergill,lf	[illegible]
M'Manus,2b	[illegible]	Cobb,cf	[illegible]
W'liams,lf	[illegible]	Heilman,rf	[illegible]
Evans,rf	[illegible]	Manush,rf	[illegible]
Lamotte,ss	[illegible]	Blue,1b	[illegible]
Dixon,c	[illegible]	Tavener,ss	[illegible]
Danforth,p	[illegible]	Bassler,c	[illegible]
Jacobson,z	[illegible]	Leonard,p	[illegible]
Bush,zz	[illegible]		
Totals	34 2 8 24 12	Totals	28 3 8 27 11

SCORE BY INNINGS

St. Louis [illegible]—2
Detroit [illegible]—3

SUMMARY

Two-base hits—Evans, Manush, Leonard. Home run—Cobb. Base on balls—Off Danforth, 3; Leonard, 2. Left on bases—St. Louis, 9; Detroit, 5. Struck out—By Danforth, 2; Leonard, 7. Umpires—Hildebrand and Evans.

CVENGROS TOO GOOD

CHICAGO, June 25.—Mike Cvengros let Cleveland down with five hits today, while Chicago pounded a trio of visiting twirlers and took the first game of the series, 7 to 2. Davis led the attack for the locals with four hits, while Mostil and Falk made three each. Burns of Cleveland made a home run. Score:

CLEVELAND	AB R H O A	CHICAGO	AB R H O A
Summa,lf	[illegible]	Mostil,cf	[illegible]
Uhle,zz	[illegible]	Davis,ss	[illegible]
Speece,p	[illegible]	Collins,2b	[illegible]
Lee,rf	[illegible]	Sheeley,1b	[illegible]
Speaker,cf	[illegible]	Falk,lf	[illegible]
J.Sewell,ss	[illegible]	Hooper,rf	[illegible]
Burns,1b	[illegible]	Kamm,3b	[illegible]
F'ster,3b-2b	[illegible]	Schalk,c	[illegible]
Lutzke,3b	[illegible]	Cvengros,p	[illegible]
Bedford,2b	[illegible]		
Walters,c	[illegible]		
Karr,p	[illegible]		
Yowell,p	[illegible]		
L.Sewell,x	[illegible]		
Jamieson,lf	[illegible]		
Totals	32 2 5 24 13	Totals	33 7 16 27 11

x—Batted for Yowell in seventh.
xx—Batted for Summa in seventh.

SCORE BY INNINGS

Cleveland [illegible]—2
Chicago [illegible]—7

SUMMARY

Errors—Lutzke, Karr, Collins. Two-base hits—Davis, Kamm, Speaker. Three-base hit—Mostil. Home run—Burns. Stolen base—Mostil. Sacrifices—Sheeley, Cvengros, Uhle. Double plays—Walters to Lutzke, Burns to J. Sewell. Bases on balls—Off Cvengros, 1; off Carr, 1; off Yowell, 1; off Speece, 1. Hits—Off Karr, 7 in 2 innings; off Yowell, 6 in 4 innings; off Speece, 3 in 2 innings. Umpires—Ormsby, Rowland and Dineen.

INDIANS TAKE THIRD IN ROW OVER ACORNS

[BY A. P. NIGHT WIRE]

OAKLAND, June 25.—Seattle beat Oakland for the third successive time this week today by a decisive score of 10 to 4. Krause was ineffective and received poor support in addition. Outfield errors contributed much to his troubles and he was hit hard with men on bases. The Oaks put on a rally in the fourth inning and scored three runs, otherwise Hasty held them safely. Score:

SEATTLE	AB	R	H	O	A	OAKLAND	AB	R	H	O	A
Lane,cf	3	5	3	5	0	Cooper,cf	5	0	1	5	0
Brady,2b	5	1	2	3	6	Makin,3b	3	0	1	1	1
Brazill,3b	4	2	3	0	0	Br'baker,2b	3	1	1	0	1
Eldred,rf	3	1	1	2	0	Miller,lf	3	1	1	4	1
Herman,1b	4	0	3	9	0	Pick'ring,rf	2	1	1	2	0
McCabe,lf	5	0	0	1	0	Flowers,ss	4	0	0	3	5
T.B'dwin,ss	5	0	1	4	6	Guisto,1b	3	0	1	9	1
Daly,c	5	0	1	6	0	Byler,c	2	0	0	3	1
Hasty,p	5	1	0	0	1	Krause,p	3	0	0	0	0
						Arlett,x	1	1	1	0	0
						McDonald,c	1	0	0	0	0
						Fenton,xx	0	0	0	0	0
Totals	39	10	13	27	18	Totals	29	4	7	27	10

x—Batted for Byler in 7th.
xx—Batted for Krause in 9th.

SCORE BY INNINGS

Seattle	1	0	2	1	0	4	0	2	0	—10
Hits	1	1	3	2	0	3	0	3	0	—13
Oakland	0	0	0	1	0	0	3	0	0	— 4
Hits	0	0	1	1	1	0	4	0	0	— 7

Errors—Cooper, 2; Brubaker, McCabe. Runs responsible for—Hasty, 3; Krause, 9. Struck out—By Hasty, 6; Krause, 2. Bases on balls—Off Hasty, 7; Krause, 3. Stolen bases—Lane, 2. Three-base hit—Brubaker. Two-base hit—T. Baldwin, Brady, Brazill and Herman. Sacrifice—Miller. Double plays—Guisto (unassisted;) T. Baldwin to Brady to Herman, 2; Brady to T. Baldwin to Herman. Time—2h. Umpires—Fayle and Schmidt.

BASEBALL STANDINGS AND RESULTS

PACIFIC COAST LEAGUE

	W.	L.	P.c.		W.	L.	P.c.
San Francisco	54	23	.701	Portland	33	40	.452
Salt Lake	44	33	[illegible]	Oakland	34	43	.442
Seattle	40	37	.519	Sacramento	34	44	.436
Los Angeles	39	39	.500	Vernon	25	51	[illegible]

Yesterday's Results

Portland, 3; Vernon, 2.
Salt Lake, 8; San Francisco, 7.
Seattle, 10; Oakland, 4.
Sacramento, 7; Los Angeles, 5.

Games Today

Portland at Vernon.
Los Angeles at Sacramento.
San Francisco at Salt Lake.
Seattle at Oakland.

NATIONAL LEAGUE

	W.	L.	P.c.		W.	L.	P.c.
New York	38	24	.613	St. Louis	[illegible]	[illegible]	[illegible]
Pittsburgh	35	25	.583	Chicago	[illegible]	[illegible]	[illegible]
Cincinnati	31	29	.517	Philadelphia	27	33	[illegible]
Brooklyn	32	30	.516	Boston	23	37	.383

Yesterday's Results

Pittsburgh, 4; St. Louis, 3.
New York-Brooklyn, rain.
Philadelphia-Boston, rain.

Games Today

Philadelphia at Boston.
Brooklyn at New York.
Cincinnati at Pittsburgh.
Boston at St. Louis.

AMERICAN LEAGUE

	W.	L.	P.c.		W.	L.	P.c.
Philadelphia	43	19	.694	New York	26	37	.413
Washington	41	22	.651	Detroit	[illegible]	[illegible]	[illegible]
Chicago	32	29	[illegible]	Cleveland	27	[illegible]	[illegible]
St. Louis	[illegible]	[illegible]	[illegible]	Boston	22	42	.344

Yesterday's Results

Philadelphia, 3; Boston, 2.
Chicago, 7; Cleveland, 2.
St. Louis, 2; Detroit, 3.
Washington, 1; New York, 0.

Games Today

St. Louis at Detroit.
Cleveland at Chicago.

INTERNATIONAL LEAGUE

Syracuse, 4; Rochester, 3.
Baltimore, 7; Reading, 0.
Providence-Jersey City postponed; rain.
Buffalo-Toronto postponed; rain.

MISSISSIPPI VALLEY LEAGUE

Ottumwa, 1; Cedar Rapids, 3.
Dubuque, 3; Marshalltown, 4.
Moline, 3; Waterloo, 6.
Burlington-Rock Island postponed.

AMERICAN ASSOCIATION

Toledo, 4-3; St. Paul, 2-7.
Indianapolis, 5-3; Milwaukee, 4-0.
At Columbus, 8; Minneapolis, 7.
Louisville, 15; Kansas City, 12.

WESTERN LEAGUE

Lincoln, 4; Wichita, 7.
Omaha, 2; St. Joseph, 13.
Des Moines, 12; Oklahoma City, 1.

TEXAS LEAGUE

San Antonio, 5; Dallas, 6.
Houston, 5; Fort Worth, 1.
Beaumont, 6; Wichita Falls, 12.
Waco, 14; Shreveport, 6.

SOUTHERN ASSOCIATION

Mobile, 10; Little Rock, 11.
Birmingham, 6; Chattanooga, 6.
New Orleans, 2; Memphis, 4.
No others scheduled.

THREE EYE LEAGUE

Danville, 6; Quincy, 4.
Decatur, 6; Peoria, 2.
Terre Haute-Springfield, postponed; wet grounds.
Evansville, 7; Bloomington, 17.

PADDY MARTIN BEATS TIGERS

(Continued from First Page)

which is about as long as heroes last, anyway.

WOLFER STARS

Ike Wolfer was the fielding star of the afternoon, turning in a couple of sensational catches, both, by the way of coincidence, robbing Martin of hits. Hunnefield, Duck center fielder, also made a great snag in the first inning when he raced over to the scoreboard, leaped up and grabbed Oliver's long drive.

There were no fights or tumbling acts to enliven the contest, the only thing that was unusual being the weather, which may not be considered a joke here, but would be up around Frisco.

The Ducks started off auspiciously by taking the lead in the opening frame when Lafayette poled a homer into the bleachers that grace right field.

Vernon's toiling athletes filled the sacks in their half of the inning, but as usual it didn't mean anything. After Hunnefield had captured Oliver's loft, Hemingway singled past Johnny Jones to left. Wolfer's dinky rap went for a double when Duffy Lewis and Jones decided that it is better to let a ball drop safely than to collide. McDowell fanned, but Warner drew a walk, filling the sacks. Beals Becker, though, could deliver nothing better than a grounder to McCann and both he and the Tigers' chances to score were thrown out simultaneously.

The Beavers gathered another run in the third when Martin beat out a hit over second, was sacrificed to second and driven home by Jones, who doubled to center. Jones ambled to third when Griffin mussed up the throw-in, but died there when Rohwer lofted to Oliver.

The Ducks muffed a chance to score in the fourth when McCann singled with one away. Lewis flied to Oliver, but Truck Hannah laid a double to left that hit just inside the foul line. Although there were two out, McCann stopped to see whether the ball was going to light foul or fair and when he started running again he could get no farther than third. Wolfer then grabbed Martin's fly to end the inning.

LEWIS HOMERS

Duffy Lewis's resounding smack over the left-field fence accounted for the final Portland run in the eighth.

Martin gave the cash customers a little amusement in the ninth when he hit a hard one down to Jimmy McDowell, who made a great stop of the ball just inside the foul line. Martin might have had a chance to beat Jimmy to the sack, so deeply was it fielded, but forgot to drop his bat and the handicap was too much for him. Mr. Martin should have a valet to take his bat from him after he hits a ball.

TIGERS RALLY

Then in the home half of the ninth the natives put on their two-run splurge that caused Martin to get another gray hair. Whitney started things with a double to left center, while Wes Griffin walked. Schang, batting for Eckert, forced Griffin at second. Martin slipped over the third strike on Oliver, making it two outs. Hemingway at this juncture delivered his triple, bringing Whitney and Schang across the plate. Jones threw out Wolfer and the contest, like the World War and several other things was over.

Score:

PORTLAND	AB	R	H	O	A	VERNON	AB	R	H	O	A
Hun'field,cf	5	0	0	4	0	Oliver,cf	5	0	0	3	0
L'fayette,1b	3	1	1	11	1	H'ingway,ss	4	0	2	1	1
Jones,ss	5	0	2	2	4	Wolfer,lf	5	0	2	5	0
Rohwer,rf	4	0	0	1	0	McDo'll,1b	4	0	0	11	0
Riconda,3b	4	0	0	0	1	Warner,3b	1	0	0	0	2
McCann,2b	4	0	2	2	5	Becker,rf	4	0	0	2	0
Lewis,lf	4	1	2	0	0	Whitney,c	4	1	2	0	0
Hannah,c	4	0	1	6	0	Griffin,2b	1	0	0	1	2
Martin,p	4	1	1	1	2	Eckert,p	3	[illegible]	0	0	2
						Schang,x	1	[illegible]	0	0	0
Totals	37	3	10	27	13	Totals	32	2	6	27	8

x—Batted for Eckert in 9th.

SCORE BY INNINGS

Portland	1	0	1	0	0	0	0	1	0	— 3
Hits	1	1	2	2	1	1	1	1	0	—10
Vernon	0	0	0	0	0	0	0	0	2	— 2
Hits	2	0	1	1	0	0	0	0	2	— 6

SUMMARY

Errors—Martin, Griffith. Runs responsible for—Eckert, 3; Martin, 2. Struck out—By Martin, 5. Bases on balls—Off Martin, 7; Eckert, 2. Home runs—Lafayette, Lewis. Three-base hits—Hemingway. Two-base hits—Wolfer, Jones, 2; Hannah, Whitney. Sacrifice hits—Hunnefield. Runs batted in—Lafayette, Jones, Lewis, Hemingway, 2. Double play—Jones to McCann to Lafayette. Time of game—1h. 41m. Umpires—Carroll and Finney.

ENDS GREAT SCHOOL CAREER

Capt. Owen Carroll of Holy Cross College closed his pitching career as a member of the Worcester institution by defeating New York University recently 6 to 1. His record of triumph was close to fifty during four years of service a wonderful achievement. He was presented with a diamond ring by his teammates. He will take up his major league career with Detroit.

SOLONS SLUG BALL TO SOCK SERAPHS AGAIN

[BY A. P. NIGHT WIRE]

SACRAMENTO, June 25.—The Senators defeated the Angels here today, 7 to 5, and took the lead in the series, two games to one. Hughes weakened in the sixth after pitching great ball and Ramsey and Crandall were hit hard. The score:

LOS ANGELES	AB	R	H	O	A	SACRAMENTO	AB	R	H	O	A
Statz,cf	5	1	3	2	0	French,ss	4	0	2	1	4
M'Auley,2b	4	0	1	2	2	Kopp,lf	3	1	1	0	0
Whaley,lf	4	0	3	2	0	Watson,3b	4	0	1	3	2
Hood,1b	4	1	2	9	0	Shea,c	3	1	0	5	1
Twombly,rf	5	1	3	3	1	Davis,1b	4	0	1	7	1
Jacobs,ss	5	1	1	1	2	Cun'ham,rf	4	0	0	0	0
Krug,3b	3	1	2	1	2	Siglin,2b	4	3	3	2	3
Spencer,c	3	0	1	3	1	Hoffman,cf	4	1	3	4	0
Hughes,p	2	0	0	0	0	Shel'bach,p	3	1	0	0	1
Horan,z	1	0	0	0	0						
Ramsey,p	0	0	0	0	0						
Ennis,c	1	0	0	1	0						
Crandall,p	1	0	0	0	0						
Totals	37	5	15	24	9	Totals	33	7	10	27	10

z—Batted for Hughes in 6th.

SCORE BY INNINGS

Los Angeles	0	2	0	1	0	1	0	0	0	— 5 [illegible]
Hits	0	5	1	2	2	2	1	0	0	—15 [illegible]
Sacramento	0	0	0	0	4	2	0	1	x	— 7
Hits	1	0	0	1	3	2	1	2	x	—10

SUMMARY

Errors—Twombly, Krug, Spencer, Watson, Siglin. Innings pitched—By Hughes, 5; Ramsey, 2-3. Charge defeat to Ramsey. Runs responsible for—Hughes, 4; Shellenback, 4; Ramsey, 2. Struck out—By Hughes, 3; Shellenback, 3; Crandall, 1. Bases on balls—Off Hughes, 2; Shellenback, 2; Ramsey, 2; Crandall, 1. Home run—Kopp. Three-base hit—French. Two-base hits—Whaley, Krug, Spencer, Siglin, Hoffman, 2. Sacrifice hits—Spencer, French. Runs batted in—Krug, 2; Spencer, 1; French, Kopp, 3; Siglin, Hoffman, 1. Double plays—French to Davis; Krug to McAuley to Hood. Umpires—Reardon and Brashear. Time—2h. 10m.

WARNER AFTER KAMM'S RECORD

Vernon Third Sacker So Far Averages 4.4 Chances

Angels and San Francisco Are Best Clubs in Field

Tobin Has But One Error for Season to Date

Jackie Warner appears to be about the fastest thing on two legs the Coast League has seen since the days of Willie Kamm. The Vernon Tiger third baseman has been scooping them up at the rate of 4.4 chances per game. This is an unusually high average.

Willie Kamm startled the baseball world in 1920 when he accepted 729 chances at third base for San Francisco in 182 games. Warner is certain to surpass this record if he continues to knock them down during the balance of the season as he has in the past.

Ray Jacobs of Los Angeles and Hal Rhyne of San Francisco are the leading shortstops. Tobin, Portland catcher, has made only one error in forty-nine games. "Brick" Eldred of Seattle has been charged with only one error in the outfield.

Los Angeles and San Francisco are the best fielding clubs in the league with marks of .966.

CLUB FIELDING

Club—	G.	P.O.	A.	E.	P.c.
San Francisco	75	2003	977	106	.966
Los Angeles	74	2013	876	103	.966
Portland	72	1929	970	110	.964
Vernon	75	2074	1051	121	.963
Seattle	74	1980	891	117	.961
Oakland	75	2091	851	120	.960
Salt Lake	76	1976	931	127	.958
Sacramento	77	2051	911	147	.953

FIRST BASEMEN

Name and club—	G.	P.O.	A.	E.	P.c.
Guisto, Oakland	66	556	33	5	.992
McDowell, Vernon	75	761	45	8	.990
Grimes, Los Angeles	71	657	44	8	.989
Leslie, Salt Lake	37	364	25	6	.985

SECOND BASEMEN

Brady, Seattle	73	194	226	4	.990
Kilduff, San Francisco	65	184	185	9	.977
McCann, Portland	65	201	219	11	.974
Rock, Los Angeles	73	151	206	12	.971
Siglin, Sacramento	73	199	190	12	.971

THIRD BASEMEN

Vitt, Salt Lake	73	71	168	10	.960
Mulligan, San Francisco	68	86	173	13	.951
Warner, Vernon	75	108	230	18	.948
Krug, Los Angeles	56	64	73	9	.939

SHORTSTOPS

Jacobs, Los Angeles	74	158	221	27	.933
Rhyne, San Francisco	66	153	249	22	.932
Kerr, Salt Lake	30	64	89	11	.932

OUTFIELDERS

Eldred, Seattle	75	136	8	1	.993
Rohwer, Portland	[illegible]	[illegible]	[illegible]	[illegible]	[illegible]
Kopp, Sacramento	[illegible]	[illegible]	[illegible]	[illegible]	[illegible]
Becker, Vernon	[illegible]	[illegible]	[illegible]	[illegible]	[illegible]
Hood, Los Angeles	70	157	7	3	[illegible]

CATCHERS

Tobin, Portland	49	282	35	1	.996
Sandberg, Los Angeles	[illegible]	[illegible]	[illegible]	[illegible]	.989
Daly, Seattle	54	111	[illegible]	[illegible]	[illegible]
Cook, Salt Lake	53	102	21	2	[illegible]
Koehler, Sacramento	51	143	[illegible]	[illegible]	[illegible]

[Compiled by Les Moriarty]

19 METROPOLITANS IN A.A.U.

The Metropolitan district of the A.A.U. will enter nineteen athletes in the San Francisco championships July 3, 4, and 5 and six women in the women's title contests at Pasadena July 11.

B. H. DYAS CO.
7TH AT OLIVE
FAber 2020

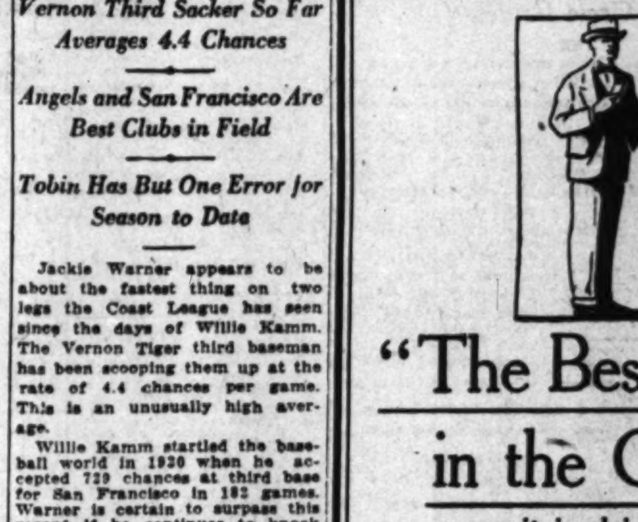

"The Best Suit Buy in the Country"

—so it is claimed about these Dyas 4-piece Suits at $39.50—by the many, many Men in Southern California who are already wearing them!

In the first place—it would seem strange nowadays to purchase other than a FOUR-piece Suit—since there are so many occasions upon which Knickers are "just the thing"! The Knickers of these Dyas Suits are carefully tailored in the "plus" style.

The Coat, the Vest and the Long Trousers are equally well designed and tailored in the most recent fashions. They are made of a very excellent quality of woolens in the shades and patterns of the Season.

The Men's Shop of B. H. Dyas Co. FEATURES 4-piece Suits! There's a distinct satisfaction in knowing that your Suit bears a Dyas label!

OTHER FOUR-PIECE SUITS UP TO $60.00

The PRE-VIEW —every Wednesday with LOS ANGELES TIMES

Sustained Quality

One of the MOTORMATES *in service*

TAXI companies constantly face the problem of economical operation. This is possible only by the use of a gasoline that gives mileage under exacting first and second gear work—a super-test service. The *sustained quality* of Associated Gasoline is responsible for the "more-miles-to-the-gallon" service it delivers to taxi fleets. All the more reason why it assures you of efficient and economical motor operation.

MOTORMATES
© 1924 A.O.CO.

ASSOCIATED GASOLINE — CYCOL MOTOR OIL

"Sustained Quality" as applied to Associated Gasoline and Cycol Motor Oil means that these two products constantly and successfully meet the most rigid of operative tests.

Deal with the dealer who serves you well—the MOTORMATES *dealer.*

ASSOCIATED OIL COMPANY

Championship Contenders Win Fast Matches in California Invitational

FERRANDINI TRIMS WARREN

Midwick Tennis Tourney Nears End as Favorites Clash in Great Court Battles

After a day of long matches in which the under-dogs got ambitious and forced the favorites to extra games and in some cases eliminated them, the Midwick Country Club tennis championships are in the semi-finals or have one or two matches left in the round ahead of them.

Ralph Sindoff is now in the lower half of the semifinals, of the men's singles. Mrs. May Sutton Bundy and Harold Godshall are in the semifinals of the mixed doubles. Norval Craig is ready for his semifinal struggle in the junior boys' singles. Craig and Nelson Dod are to meet Greer and Turner in the finals of the junior boys' singles.

Yesterday's matches, although drawn out to interminable lengths, didn't actually bring about any great upsets. Tom Ferrandini trimmed Warren in the feature singles match of the day by scores of 6-1, 8-6. Godshall, Craig, Reinke, Stanford, Skeen and the rest of the stars are still in the running.

In the women's singles, the team of Misses Hanchett and Sherk had a good day on the courts, winning two matches. Mrs. May Sutton Bundy defeated Miss Ann Webster in the women's singles. Paired with Godshall, Mrs. Bundy defeated Miss Platt and Allen in the mixed doubles. And, paired with Miss Marion Williams, won a women's doubles match. The results:

MEN'S SINGLES

Ferrandini defeated Warren, 6-1, 8-6.
Sindorf defeated Bunker, 6-1, 6-2.
Robinson defeated Hill, 6-2, 6-3.
Stanford defeated Laird, 6-3, 6-2.
Skeen defeated Kohler, 6-3, 6-3.
Godshall defeated Robinson, 6-3, 6-4.
Craig defeated Allen, 6-0, 6-3.
Reinke defeated Hardiman, 6-3, 6-3, 6-2.
Clarke defeated Reynolds, 9-7, 1-6, 7-5.

MEN'S DOUBLES

Kohler and Durand defeated Callery and Bates, 6-2, 6-4.
Craig and Nelson defeated Meuler and Jones, 6-1, 7-5, 6-1.
Stanford and Warren defeated Robinson and McMillan, 6-1, 4-6, 6-4.
Sindorf and Warren defeated Sasaki and Schmidt, 6-0, 6-2.

MIXED DOUBLES

Mrs. Bundy and Godshall defeated Miss Platt and Allen, 6-4, 6-0.
Miss Williams and Sindorf defeated Miss Bryant and Bryant, 6-2, 6-1.
Miss Hanchett and Hale defeated Miss Brackenridge and Clarke, 6-2, 6-3.

WOMEN'S SINGLES

Mrs. Bundy defeated Miss Webster, 6-0, 6-1.
Miss Sherk defeated Miss Clarke, 6-3, 6-2.
Miss Williams defeated Mrs. Wilbourne, 6-1, 6-2.
Miss Hanchett defeated Miss McFarland, 8-6, 5-7, 6-2.

WOMEN'S DOUBLES

Misses Hanchett and Sherk defeated Miss James and Miss Parrott, 1-6, 6-3, 6-3.
Mrs. Wilbourne and Miss Curtis defeated Miss Clarke and Miss Brackenridge, 6-4, 6-1.
Misses Hanchett and Sherk defeated Miss Platt and Miss McFarland, 6-4, 6-1.
Misses James and Parott defeated Miss Bryant and Miss Ward, 6-8, 6-0, 6-2.
Mrs. Bundy and Miss Williams defeated Mrs. Wilbourne and Miss Curtis, 6-0, 6-0.

BOYS' SINGLES

Craig defeated Keith, 6-2, 6-1.
Wosmer defeated Bennett, 7-5, 6-4.
Bixby defeated Platt, 6-2, 6-0.
Chan defeated Dejlaro, 7-5, 6-3.
Robinson defeated Stevens, 6-1, 6-1.
Mason defeated Dodge, 6-0, 6-4.

JUNIOR MIXED DOUBLES

Miss James and Bennett defeated Miss Brown and Kremers, 6-3, 12-10.
Miss McFarland Dodge defeated Miss Crane and Stevens, 6-0, 6-0.

GIRLS' SINGLES

Miss Platt defeated Miss Crane, 6-1, 6-0.

SCHEDULE FOR TODAY

10 a.m.—Court 1.—Robinson vs. Cram.
11 a.m.—Court 1.—Stanford vs. Craig.
1 p.m.—Court 1.—Mrs. Bundy vs. Miss Sherk.
Court 2.—Miss Williams vs. Miss Hanchett.
Court 3.—Mrs. Wilbourne and Callery vs. Miss Clarke and Comstock.
2 p.m.—Court 1.—Godshall vs. winner Craig-Stanford match.
3 p.m.—Court 1.—Mrs. Bundy and Godshall vs. winner 1 o'clock match.
Court 2.—Miss Williams and Sindorf vs. Miss Hanchett and Hale.
Court 3.—Reynolds and Bond vs. Allen and Taylor.
Court 4.—Elliott vs. Clarke.
4 p.m.—Court 1.—Ferrandini vs. winner, Clarke-Elliott match.
Court 2.—Kohler and Durand vs. winner, 3 o'clock match.
5 p.m.—Court 1.—Washrock vs. Reinke.
Court 2.—Godshall and Ferrandini vs. Hale and Clarke.
Court 3.—Wosmer vs. Bixby.
6 p.m.—Court 3.—DeLara and Wosmer vs. Moore and Fisher.

Savage Dudes Pay Heavily

The Dinka tribes of the Upper Nile country in Africa have among their young man many "dudes" who dress lavishly. To be really well dressed, however, a young man must wear copper wrist bracelets so tight that his hands grow numb and useless.

BASEBALL WASHINGTON PARK
TODAY—2:30 P. M.
PORTLAND vs. VERNON
FOR RESERVATIONS CALL ATlantic 9833.

DELEOT LEADS CHALLENGERS

Wilshire Ace Heads Invaders Seeking Title Honors

Martin and Coleman, Young Stars Add Feature Wins

Close Play Promised in Match Competition Today

BY W. O. WISE

R. G. Cawley, Cliff M. Buck, Lester Coleman and Pete Daley, fast traveling California golfers, won their first-round matches in the championship flight of the annual club invitation golf tourney at California yesterday.

Frank Deleot, Wilshire's premier fourth horseman, turned in a sizzling 6 and 5 win over S. F. Oriopp to lead W. E. Hermansoh, Rancho, W. B. Dickinson, Brentwood, and David Martin, Montecito, in the golfing advance to remove the California flight trophy from the home-club defenders.

E. E. Moore, who tied with Lester Coleman, a club mate, for medal honors in the qualifying round, lost a hard-fought 1-up match to Hermanson of Rancho. More was out in 38, but the Rancho star had on his golfing clothes and came from behind to trip the California luminary.

Despite the fact that Cawsy is playing great golf, his 6-to-5 win over Jack Neville of Bel-Air, was one of the feature upsets of the day. Cliff Buck nearly caught a tartar in Elmer Henderson, former U.S.C. football coach. Buck, out in 38, lost the ninth hole and was 3 up at the turn but Henerson staged a rally that carried the match to the home green where Buck won, 1 up.

FEATURE UPSETS

Big Jim Knudson of Rancho, playing stellar golf, managed to hold Lester Coleman even through the first eight, but lost the ninth to a freak stymie that was nearly unplayable. One down at the turn, Knudson kept shooting through, but was unable to overtake Coleman, who finished under 80 to win the match, 1 up.

TWENTY-TWO HOLES

E. W. Dietz, another Rancho star, golfed through the twenty-second hole to win the hardest match of the tournament, 1 up, from W. E. Carrigan, California. Chester McInnes caught Alan Moser, Wilshire, when the youthful star was having a bad day and through a flock of stellar golf, tripped the medalist in the Wilshire tournament two weeks ago, 2 and 1. Moser was three down at the turn and tried hard to come back, but McInnes, playing the rugged California course in championship style, managed to hold his lead for a 2-and-1 win.

Results of first-round matches:

CALIFORNIA FLIGHT, 1:35 P.M.

W. E. Hermansen defeated E. E. Moore, 1 up.
W. B. Dickinson defeated Ralf Eckles, 3 and 2.
R. G. Cawsey defeated Jack Neville, 6 and 5.
C. M. Buck defeated E. C. Henderson, 1 up.
Lester Coleman defeated J. A. Knudson, 1 up.
Pete Daley defeated Owen Moore, default.
David Martin defeated A. E. J. Chivers, 4 and 2.
F. Y. Deleot defeated S. F. Oriopp, 6 and 5.

SECOND FLIGHT, 1 P.M.

Harold Thompson defeated Dr. J. W. Sherman, 4 and 2.
Jack Kemp defeated R. A. O'Brien, 4 and 3.
Clair Lawton defeated R. T. McLaughlin, 4 and 2.
E. R. Hurst defeated C. F. Wooten, 2 and 1.
E. W. Dietz defeated W. E. Carrigan, 1 up, 22nd.
Gaylord Martin defeated F. C. Porter, 3 and 2.
H. F. Dobson defeated H. Brush, 3 and 2.
Chester McInnes defeated Allan Moser, 2 and 1.

THIRD FLIGHT, 12:20 P.M.

E. F. Bernal defeated J. C. Furness, 3 and 2.
W. B. Davidson defeated R. Hurst, 4 and 3.
Herbert Herbman defeated W. Farrar Cornell, 3 and 1.
Phil Frankel defeated W. G. Young, 1 up.
C. E. Manhart defeated R. M. Ayres, default.
W. F. Schuyler defeated S. F. Smith, 3 and 1.
Charles Black defeated E. H. Chapin, 1 up.
R. H. Nix defeated H. W. Baker, 1 up.

FOURTH FLIGHT, 12 M.

L. C. Paris defeated R. H. Ahrens, 3 and 2.
W. E. Burch defeated G. Gandis, 5 and 4.
Dr. F. C. Bishop defeated A. S. Ballantine, 3 and 2.
F. C. Adams defeated G. J. Powell, 2 up.
W. W. Gordon defeated D. L. Darvis, 3 and 1.
H. Thompson defeated Dr. C. H. Weaver, 1 up.
W. Cochran defeated G. M. Lewis, 3 and 1.
F. L. Johnson defeated A. J. Winkler, 5 and 4.

FIFTH FLIGHT, 11:20 A.M.

Ben Gehow defeated J. E. Bell, 3 and 2.
H. W. Hunford defeated H. P. Cole, 2 and 1.
W. T. Wilkinson defeated F. J. Walter, 8 and 5.
B. E. Desoine defeated H. E. Burner, 1 up 19th.
A. B. McGregor defeated C. E. Baylous, default.
John Haddon defeated R. E. Cooper, 5 and 4.
Otis Hart defeated V. B. Estes, 3 and 2.
A. L. Wilson defeated P. J. Welch, 2 and 1.

SIXTH FLIGHT

L. F. Trieg defeated I. H. Rhoades, 1 up.
G. Lifur defeated W. E. Robey, 3 and 1.
E. D. MacKinnon, Jr., defeated E. E. Campbell, 1 up.
C. W. Bean defeated C. R. L. Crenshaw, 3 up.
Dr. G. D. Cleaver defeated F. C. Charles 1 up 19th.
J. Cowan, Sr., defeated Dr. C. S. Ambrose, 7 and 6.
W. A. Skilen defeated W. H. George, 3 up.
J. M. Feldman defeated M. A. Leach, 5 and 4.

SEVENTH FLIGHT, 10:30 A.M.

L. C. Bolden defeated Leroy Carman, 5 and 3.
George Ellis defeated D. P. O'Keefe, 1 up.
Ross Coulter defeated Nat Devarich, 1 up.
D. M. Meadery defeated E. H. Laughlin, 1 up.
T. H. Dowling defeated George E. Montgomery, 3 and 2.
F. M. Berry defeated O. N. Mendenhall, 1 up.
D. L. Stevens defeated George H. Mulford, 1 up.
B. Hannawalt defeated David Butler, 1 up.

EIGHTH FLIGHT, 10 A.M.

L. A. Henry defeated Dr. Ben Fresee, 3 and 2.
H. B. Roger defeated H. J. Miess, 3 and 2.
J. A. Koch defeated W. E. Sprouse, 3 and 4.
W. W. Schooling defeated J. R. H. Dixon, 1 up.
F. B. Bower defeated Ken White, 1 up 21st hole.
R. V. Jones, Jr., defeated Fred Waring 1 up, 19th hole.
Charles Shubert defeated J. Hershey, 3 and 2.
C. W. Clark defeated C. J. Gardner, 4 and 3.

NINTH FLIGHT, 9:30 A.M.

F. T. Hughes defeated E. A. Hoffman, 4 and 3.
H. L. Burford defeated J. L. Wright, 4 and 2.
C. W. Hunter defeated F. E. Usher, 4 and 3.
E. R. Kirk defeated Neil Harrison, 3 and 1.
C. M. Carnes defeated C. Van Der Aba, 1 up.
R. C. Lichty defeated Harry Maxwell, 1 up.
R. W. Mastheringham defeated H. E. Conant, 1 up, 19th hole.
V. Rodney Day defeated D. Williams, Sr., 5 and 4.

TENTH FLIGHT, 9 A.M.

R. West defeated R. V. Downer, 3 and 4.
L. M. Bloomberg defeated O. G. Singer, 3 and 4.
D. E. Swallacy defeated D. E. Forbes, 1 up.
F. X. Kelley defeated C. W. McKnight, 1 up.
W. G. Pryor defeated G. D. Davidson default.
Dr. Harry Brandel defeated George W. Reilly, 3 and 1.
Sam Jay defeated F. M. Cox default.
R. A. Dunningan defeated H. Garlick, 2 and 1.

ELEVENTH FLIGHT, 8:30 A.M.

S. B. Brennocke defeated George W. Golding, default.
C. W. Smith defeated E. Webb, Jr., 5 and 4.
B. R. Meads defeated M. E. Bowyer, 1 up.
H. H. Palmer defeated L. L. Baxter, 4 and 3.
W. S. Williams Jr., defeated Bob Budlinger, default.
L. L. Graves defeated F. E. Golding, 1 up.
W. D. Bradnock defeated J. C. Scully, 1 up.
W. J. Schlan defeated Cliff Bobs, 5 and 4.

CONSOLATION FLIGHT, 8 A.M.

C. L. Baldauf and J. R. McKennie, bye.
A. H. Moore defeated R. W. Reddin, default.
A. A. Suzz defeated J. M. Reid, 7 and 2.
E. Marberg defeated A. E. Johnson, 1 up.
F. R. Canterbury and P. G. Freeman, bye.
T. J. Moran defeated D. Williams, Jr., 2 up.
Huntsberger defeated Tom Kennedy default.
Neal Rasmussen and D. M. Wheeler, bye.

In Praise of Heresy

Without heresy there can be no religion, for heresy means trying to think out the answer to the riddle of life and death for ourselves. —[George Moore.

WISE and OTHER WISE
by Bill Wise.

Ray Cawsy holed a beautiful eighteen-foot putt for a win from Neville on the ninth hole after Jack's long putt rolled across the cup for a half stymie.

Cliff Buck was out in 38 in his match with Elmer Henderson. Jim Knudson and Lester Coleman each played the first nine in 40 and were all even at the turn. Knudson got a bad break when Coleman missed a two foot putt that left the big Rancho ace a short and practically unplayable stymie. Jim lost the hole and trailed through.

L. C. Paris called the turn on the difficult tenth. A bunch of golfing authorities, including Tom Stevens and others, were discussing the hole when Paris offered the suggestion that the green be changed into a saucer—instead of falling away from the back tray, enabling a player to hold a pitch shot from any side. The hole is not impossible—but it's a golf hole that calls for everything a player has. Many good players get away—and many don't. The hole is furnishing an interesting innovation to all—especially the gallery that finds considerable amusement, and some grief in every shot.

D. L. Davis, Bel Mesto's golfing authority, pulled the most beautiful explosive shot of the day from the back trap of the tenth. The ball hit the cup, bounced—and stopped dead, two inches past the pin—and Davis collected a par—and a lot of sympathy.

J. Cowan, Sr., father of the inseparable Janis, whose juvenile sinema fame has long been international, came within an eyelash of scoring a hole in one on the fourth. The ball hit the pin and dropped dead on the lip of the cup.

Walter Cochran, former billiard champion, is a wizard with his short game. Jim Kirkwood, the naturalized American inventor of fresh drinks, could learn a lot from Cochran's game. The billiard expert chools for the cup on every hole and missed none by inches on three holes yesterday—the third, tenth and fourteenth.

Cochran defeated G. M. Lewis of Rancho, 3 and 2, in one of the prettiest matches of the day. With the defeat of Lewis the knowledge of his marriage to Miss Florence Hallock, former Salt Lake golf champion, was also disclosed. All will remember the numerous championships that fell to the lot of the hard-hitting Salt Lake feminine ace—her wonderful record in several national championships and other metropolitan features and her advent in Coast golf means a welcome and fast shooting addition that will improve local women's golf.

F. C. Porter, popular Flintridge golfer, caught the narrow apron to the left of the tenth green and watched his ball roll back and was down in the regulation three putts for a par 5.

WISE and OTHER WISE
by Bill Wise.

Ray Cawsy holed a beautiful eighteen-foot putt for a win from Neville on the ninth hole after Jack's long putt rolled across the cup for a half stymie.

Cliff Buck was out in 38 in his match with Elmer Henderson. Jim Knudson and Lester Coleman each played the first nine in 40 and were all even at the turn. Knudson got a bad break when Coleman missed a two foot putt that left the big Rancho ace a short and practically unplayable stymie. Jim lost the hole and trailed through.

L. C. Paris called the turn on the difficult tenth. A bunch of golfing authorities, including Tom Stevens and others, were discussing the hole when Paris offered the suggestion that the green be changed into a saucer—instead of falling away from the back tray, enabling a player to hold a pitch shot from any side. The hole is not impossible—but it's a golf hole that calls for everything a player has. Many good players get away—and many don't. The hole is furnishing an interesting innovation to all—especially the gallery that finds considerable amusement, and some grief in every shot.

D. L. Davis, Bel Mesto's golfing authority, pulled the most beautiful explosive shot of the day from the back trap of the tenth. The ball hit the cup, bounced—and stopped dead, two inches past the pin—and Davis collected a par—and a lot of sympathy.

J. Cowan, Sr., father of the inseparable Janis, whose juvenile sinema fame has long been international, came within an eyelash of scoring a hole in one on the fourth. The ball hit the pin and dropped dead on the lip of the cup.

Walter Cochran, former billiard champion, is a wizard with his short game. Jim Kirkwood, the naturalized American inventor of fresh drinks, could learn a lot from Cochran's game. The billiard expert chools for the cup on every hole and missed none by inches on three holes yesterday—the third, tenth and fourteenth.

Cochran defeated G. M. Lewis of Rancho, 3 and 2, in one of the prettiest matches of the day. With the defeat of Lewis the knowledge of his marriage to Miss Florence Hallock, former Salt Lake golf champion, was also disclosed. All will remember the numerous championships that fell to the lot of the hard-hitting Salt Lake feminine ace—her wonderful record in several national championships and other metropolitan features and her advent in Coast golf means a welcome and fast shooting addition that will improve local women's golf.

F. C. Porter, popular Flintridge golfer, caught the narrow apron to the left of the tenth green and watched his ball roll back and was down in the regulation three putts for a par 5.

AUXILIARY CHAIRMEN TO MEET

Mrs. Ted Haas, chairman of the handicap committee of the women's auxiliary of the S.C.G.A., has called a special meeting of all association handicap chairmen to be held at the Wilshire Club at 1 o'clock Saturday. The new women's western ruling changing the handicap yardage is to be discussed and adopted and all chairmen are urged to be present to help in the important handicap revision.

Salvadore and O'Brien Head Vernon Program

Tommy O'Brien and Phil Salvadore, two of the best-known lightweights on the Pacific Coast, meet at Vernon Tuesday night in the main event of ten rounds. O'Brien's last appearance here was at Ascot last month, when he won over Ace Hudkins on a foul. Salvadore lost a ten-round decision to Sammy Mandell on the same card.

Sailor Billy Vincent, always a pleasing performer, and Pete Bross, will scrap in the semi-wind-up. The boys will weigh in at 152 pounds. Earl Blue, a stable-mate of Billy Petrolle, fights Tom Kelly at 165 pounds in the six-round special event. Billy Quilter and Jimmy Gould, 118 pounds, and Dave Mustaffo vs. Tommy Bunch, 135 pounds, completo the card. The last two bouts are each four rounds.

Find Beethoven Manuscript

An original manuscript of a Beethoven wedding song, composed February 6, 1819, and not heretofore recorded, was recently found attached to another manuscript by Beethoven's publishers in Leipsic. They were searching at the time for some of Beethoven piano concertos in the original.

Lopez Offered Job as College Diamond Coach

Coach Bill Lopez, whose Jefferson High School baseball teams have been the terror of the city for the past three years, may be head baseball coach at the California Christian College next spring. Lopez has been approached by H. A. Piper, athletic head at the Vermont school, and will probably take the new berth. He will remain at Jefferson as head of the physical education department, but stated that he had practically decided to accept Piper's offer.

In the three years that Lopez coached baseball at Jefferson, the Democrats lost but two games—both to Los Angeles High. If, or when, he goes to the Christian College, the majority of the 1925 Jefferson ball team will go with him. Eleven of these players received their letters at Jefferson yesterday. They were Capt. Blackman, Brayton, Warren, Grossman, Lugom, Falk, Perl, Burbank, Kerwan, Rundell and Koller. Ten of this list graduate. Most of them will follow Lopez to his new position, it was stated.

OUTSIDERS COACH CREWS

With the appointment of C. R. Logg as rowing coach at Princeton the "Big Three" have experts from the Northwest directing their crews. Yale has Ed Leader and Harvard Ed Stevens.

IT COSTS NO MORE MONEY TO GO YOUR CAR EQUIPPED
Lovejoy
SHOCK ABSORBERS
Lovejoy Hydraulic Shock Absorber Co.

BIG SA
NEW TI
KNOCK THE
30x3½ $5.75
31x4.. 9.65
32x4.. 9.85
33x4.. 9.95
32x4½ 14.30
33x4½ 16.50
Other Sizes Priced in Pro
Tire & Radio
1000 South Hill
Cascade 1000 and
Phone Main 8
Open Evenings and

No Newspaper Anywhere Prints as many words As does the Los Angeles Times

-and speaking of mileage

Yosemite in High Gear and a new Economy Record with Richfield!

36.91 miles per gallon! Yosemite in high gear with the gear shift lever removed!

THIS is the same stock model (top and windshield removed) which was used in the ninth Annual Los Angeles to Yosemite Economy Run May 22nd and 23rd.

In that run, where Richfield was not represented, using another well known brand of gasoline, it averaged 26.42 miles per gallon. Dusevoir chose Richfield for the necessary power and mileage after *carefully testing every brand of gasoline available.* His wonderful record is the answer...only 9¾ gallons of powerful mile-producing Richfield for the entire 360 miles of stubborn grades, sharp curves, sandy and muddy roads.

Any good gasoline can give you mileage. It is power *plus* mileage that makes Richfield the exclusive choice of the world's greatest drivers...men who have made accurate tests and who are experts on gasolines and oils.

This run in a stock model Star Touring car, officially observed by a representative of the Los Angeles Examiner, was a wonderful tribute to car, driver and gasoline and is the first officially observed high gear run into Yosemite.

Dusevoir chose Richfield for its *combined* quality of maximum power and mileage.

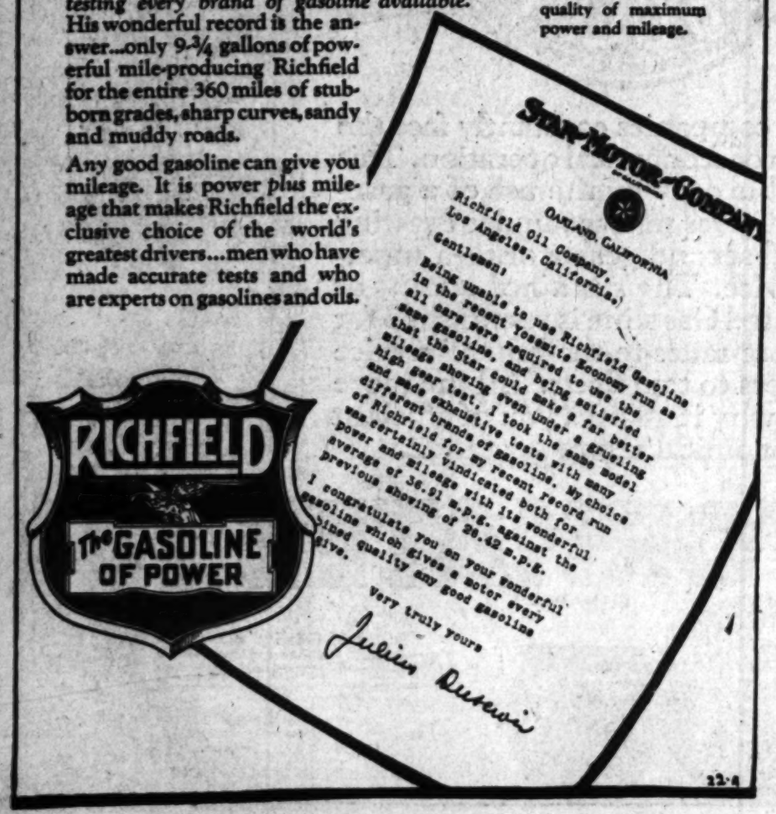

Bullock's — One o'Clock Saturdays
Broadway—Hill and Seventh

This Advertisement for Saturday Morning (Not Today)—at Bullock's Store for Men

1200 Self-striped English Broadcloth Shirts $2.85, 3 for $8.00

Again, let it be said with emphasis, to satisfy a broad demand for Shirts of English Broadcloth, the popularity for which in Southern California is largely due to the many presentations of such events, this at Bullock's, here are 1200 that measure up to every standard set for them---

And it should be noted that they are all in the new Self-striped effects (three different stripings included) in plain grey, tan, blue and white—both collar attached and neckband style—

There is the story in a nutshell, as it were, and but for calling attention to certain details which some might not know about, the story has been told.

For instance, the colors are a distinctive tint peculiar to English Broadcloth of this quality—a silk-like sheen to English Broadcloth which gives it a very attractive appearance. Bullock's demands standards of tailoring which make these shirts unusual. And so on, and so on, detailing detail until a real accomplishment is evident in such shirts at $2.85, 3 for $8.00.

Men's Linen Handkerchiefs $1.50 doz

Such a remarkably low price for this quality of Linen Handkerchiefs for men that they will be sold by the dozen only—$1.50 dozen. Note the fact that they are of a very good quality of linen measuring 17 inches square. With the popular narrow hemstitched hem. This is an item that should be a center of interest Saturday Morning—at The Store for Men—at Bullock's Street Floor—Broadway Building.

SPIRITUAL LACK SEEN AS MENACE

Attorney Scores Judge Who Upheld Admitted Atheist as Boy's Guardian

[EXCLUSIVE DISPATCH]

MEDFORD (Or.) June 25.—That our nation is in as great a peril as was Rome fifty years before the Eternal City fell, was the statement of Attorney Griffith Jones of Los Angeles in an address delivered in the First Presbyterian Church here. Judges who fail to uphold the sanctity of the Bible, he said, are a menace to the spiritual life of the nation.

"Unless a regard for Jesus Christ and respect for the Holy Bible is inculcated into the youth of our land, the United States will fall as did Rome," declared Mr. Jones. "Our financial condition was never so sound. We have much to boast of, but our spiritual power is at a low ebb.

"When a judge of the Superior Court of Los Angeles county can say from the bench that an atheist makes as good a guardian as a Christian, and that a man who denies the existence of God and the deity of Jesus Christ, is as much entitled to the custody and care of a child as is a member of any church, we well may tremble for the future of the land we all dearly love.

"Rupert Hughes was appointed guardian of Marshall Ricksen, brother of the late film star, Lucille Ricksen. It was brought out, through cross-examination of Rupert Hughes that he has no respect for the Bible, or for God or Jesus Christ, but the judge refused to swerve from his decision.

"It is the duty of the church people of America to see to it that the sanctity of the Bible is upheld by the judiciary."

Missouri Lad Kills Mother by Accident

ROLLA (Mo.) June 25.—Mrs. Cora Roberts, 43 years of age, wife of D. D. Roberts, living near Fiat, in this county, was shot accidentally and killed by her 16-year-old son, John Roberts.

The accident happened about noon. The boy had gone into the house to get a gun to shoot a squirrel. He loaded the gun, and as he was closing the breech the gun was discharged. His mother was in an adjoining room, but the door was open and the shot struck her.

GAS TANK BLAST FATAL

[EXCLUSIVE DISPATCH]

SANDSTONE (Minn.) June 25.—William Jarvis, 14-year-old son of Mr. and Mrs. Julius Jarvis, died of burns received in an explosion of gasoline which followed his attempt to measure the gasoline in an automobile by the light of a match.

CUT IN FEDERAL ESTATE TAX AIM

Present Overlapping Method to be Modified

Mellon Reported as Friendly to New Proposal

Ways and Means Chairman is Author of Plan

[EXCLUSIVE DISPATCH]

WASHINGTON, June 25.—Not the abolition but the reduction of inheritance taxes under a scheme of co-operation between the Federal government and the States will be sought by the administration when the tax-reduction bill is before Congress next winter.

That Secretary of the Treasury Mellon, who has advocated abolition of Federal inheritance taxes, has modified his attitude became known today, following a conference between the finance minter and Representative Green, Republican, Iowa, chairman of the House Ways and Means Committee, on the tax-reduction program.

Mr. Green is the author of a plan to reduce the inheritance taxes and do away with the overlapping of State and Federal inheritance taxation which finds favor with Secretary Mellon in principal, at least. The Secretary took the Green plan under consideration.

Treasury officials generally concede the futility of pressing Congress to abolish inheritance taxes and leave such taxes to the several States under existing conditions. The sentiment in Congress is known to be strongly in favor of continuing Federal taxation on estates, though not necessarily at so high a rate as at present.

Mr. Green is opposed to the abolition of the Federal inheritance tax, pointing out that if there were no national tax persons could escape such imposes by taking up residence in Florida or the District of Columbia, where no death duties are exacted under local law.

As matters now stand, an estate is required to pay taxes to both the Federal government and the State, receiving from Washington a credit of only 25 per cent of the State tax. That impels persons to take up residence in Florida and the District of Columbia, where only the Federal tax is paid. Mr. Green would partly remove that inducement by crediting the entire State inheritance tax on the Federal estate tax.

Texas Drought Entails Total Crop Failure

[EXCLUSIVE DISPATCH]

AUSTIN (Tex.) June 25.—All kinds of crops are a total failure in the Austin and San Antonio territories this year. The time has passed when cotton, corn or other products may be planted with any hope of maturing before frost, even should bountiful rains come at seasonable intervals during the remainder of the season.

The plowed fields are as bare of vegetation as a floor. Here and there are small cases of irrigated tracts. There is a group of about twenty counties which are the worst affected by the drought and the total normal production of cotton of these counties is about 700,000 bales. This year their total production will not be 10,000 bales, according to present prospects.

Many farmers are facing a deplorable financial condition. It is stated by local bankers that they have reached the limit of their credit and nothing is left but to foreclose on many properties. Farmers are abandoning their homes and moving into towns by the scores. Many of them are seeking work as day laborers or teamsters.

Mexico Sends New Attache to South America

[BY CABLE—EXCLUSIVE DISPATCH]

BUENOS AIRES, June 25.—Mexico has introduced an innovation into South America with the appointment of a labor attache to the Mexican delegation at Buenos Aires. Carlos Gracidas, the new official, told interviewers that his appointment was due to the initiative of President Calles.

Senor Gracidas explained that the Mexican President was working out a comprehensive policy unhampered by petty log-rolling and stated he was not disposed to follow the line of least resistance, self-pedaling the thorny problems of labor.

Senor Gracidas's appointment is coincident with similar appointments to the Mexican legations in France, Germany, the United States and Russia.

PLANS WORLD TRIP IN ROTORSHIP CRAFT

[BY CABLE—EXCLUSIVE DISPATCH]

BERIN, June 25.—Count Luckner, internationally known for his exploits of the German raider Seeadler in the South Pacific during the World War, announced yesterday at Hallett he is preparing to sail around the world in a small yacht equipped with a Flettner Rotorship device. The expenses of the trip will be borne by private and public contributions. Former Chancellor Cuno will be the chairman of a committee to collect the funds. Count Luckner's route will include Hamburg, Vigo, Gibraltar, New York, Buenos Aires, Santiago, San Francisco, cross-Pacific ports, India and then home.

SENATOR LADD RITES CONDUCTED IN CAPITAL

[EXCLUSIVE DISPATCH]

WASHINGTON, June 25.—Funeral services for Senator E. F. Ladd of North Dakota, who died Monday in Baltimore, were conducted here this afternoon at an undertaking establishment. Rev. J. J. Muir, chaplain of the Senate, officiated, assisted by Rev. Thomas Clark, pastor of the Takoma Presbyterian Church.

CAPTURED AS HE GOES TO MOTHER

Bandit Fugitive's Desire to See Parent Costs Him His Liberty

[EXCLUSIVE DISPATCH]

SOUTH BEND (Ind.) June 25. Harry L. Bryant, sofe-spoken and mild-mannered, 23 years of age, who police assert left a trail of more than a score of hold-ups over Indiana, Michigan and Tennessee before his career of banditry was checked by Grand Rapids police nearly two years ago, and who has escaped three times from Michigan State prisons, was captured here Tuesday night by detectives.

A desire to see his mother cost him the freedom he had enjoyed since he escaped in April from Marquette, by nailing himself in a packing box. He was to have met her here. Police were informed of his plans and detectives were planted.

When Bryant sauntered along the street near the Grand Trunk station he was nabbed. He has agreed to go back to Marquette without extradition.

Bryant was sent up about two years ago from Grand Rapids to serve from seven and one-half to fifteen years for robbery with a pistol.

Indian Bureau Cuts Workers From Pay Roll

[BY A. P. NIGHT WIRE]

WASHINGTON, June 25.—Two hundred and ninety-four employees in the field service of the Indian Bureau, including one or more in nearly every Indian agency and reservation in the country, will lose their jobs July 1 under a sweeping reorganization program announced here today.

The reduction of the force will clip $227,905 annually from the pay roll.

Clerks, stenographers, matrons, Indian police, judges and other officials are among those whose positions will be abolished.

The number remaining on the bureau rolls July 1 will be 4932.

Local superintendents, officials here said, have been advised of the 294 positions to be abolished. Positions to be eliminated July 1 include: Bishop, Cal., two; Hoopa Valley, Cal., two; Mission, Cal., three; Sacramento, Cal., two; Sherman Institute (boarding school,) Cal., three.

AUTOIST ALIVE AFTER PLUNGE IN CANYON

[EXCLUSIVE DISPATCH]

PHOENIX, June 25.—George E. Pruitt still is alive and little injured, though an automobile in which he was the only passenger, left a mountain highway and plunged down a 160-foot canyon wall. At the bottom the machine leaped into the air and turned over, but Pruitt was thrown clear. He is superintendent of operations for the Shawmut Mining Company, seven miles west of McDowell, and was on his way to the mine when the accident occurred.

ATTORNEY'S CASE UP TO BAR EXAMINERS

[EXCLUSIVE DISPATCH]

TUCSON (Ariz.) June 25. — In the Superior Court has issued an order referring to the State Board of Bar Examiners asserted unprofessional conduct on the part of E. B. O'Quinn, a Tucson attorney, said to be in connection with a probate action, after acceptance of a fee. O'Quinn left Tucson several weeks ago, his wife remaining.

TO CROWN THE MOST BEAUTIFUL AND COMMANDING APARTMENT HOTEL SITE IN ALL AMERICA

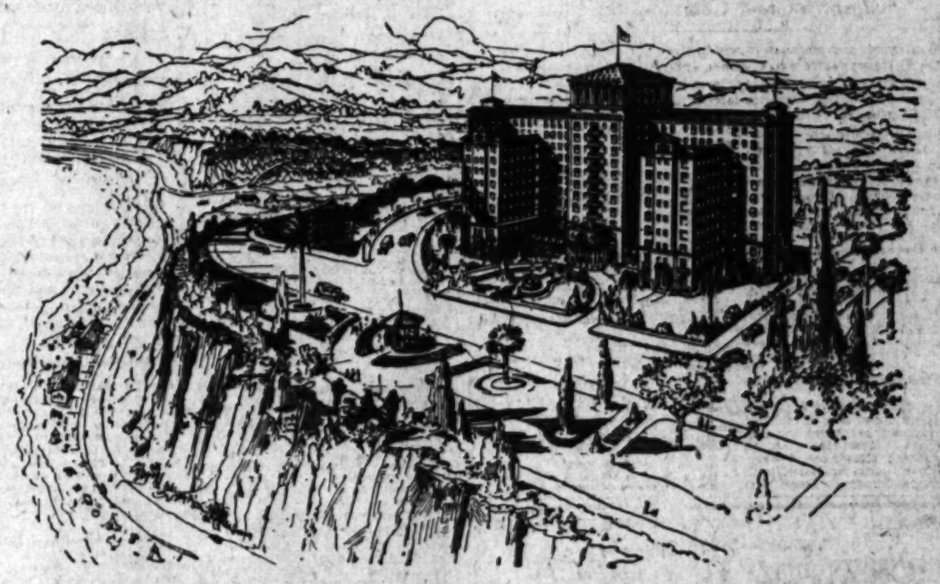

THE SHOREHAM

CO-OPERATIVELY OWNED

RESIDENTIAL APARTMENT HOTEL

OPPOSITE INSPIRATION POINT ON THE PALISADES

SANTA MONICA, CAL.

Plans Ready for Sub-Contractors

The detail plans for this magnificent $2,500,000 apartment hotel structure are being completed this week under the direction of E. J. Baume, architect. Bids will be immediately invited from the sub-contractors for the different units of the work to be undertaken.

Highest Class Type of Structure

Larger in its ground plan frontage than the Los Angeles Biltmore, the Shoreham will be the first great "Class A" fireproof and soundproof co-operative apartment hotel in Santa Monica. It will be set in its own park-like grounds and in every detail of design and construction will be in complete harmony with the grandeur of its site.

Unique Among Social Centers of the Pacific

Providing permanent, spacious apartment homes on the proven co-operative ownership plan for 186 families in addition to hotel rooms and furnished apartments for the use of guests of tenant-owners, the Shoreham with its luxurious public salons, dining rooms and exclusive hotel facilities will establish an ocean front social center at Santa Monica unique among the fashionable resorts of the Pacific.

Apartment homes in singles, doubles or larger suites may be secured at particularly attractive prices and terms—with no monthly upkeep assessments.

For prices and all particulars call at offices on hotel site, or write

SHOREHAM APARTMENT HOTEL COMPANY

FIELD FINANCE CORPORATION, AGENT

OFFICES ON HOTEL SITE

SAN VICENTE BLVD. AND OCEAN AVE. SANTA MONICA, CAL.

The PRE-VIEW —every Wednesday with LOS ANGELES TIMES

Buyers Attract Sellers—Sellers Attract Buyers —*Thus Times Want Ads Grow!*

PARMELEE-DOHRMANN COMPANY

Parmelee-Dohrmann Co. For Distinctive Gifts

Parmelee-Dohrmann Co. is the logical place to buy gifts for any occasion. Here you can wander without interference along the spacious floors, making your selections from hundreds of articles. You should have no difficulty in finding something that will exactly meet your requirements—and prices are always moderate.

A deft arrangement of flowers, or a growing plant, lends a charming atmosphere to the home. This wrought iron fern stand, with polished copper bowl, makes this attractive feature possible. Special, $4.25.

Parmelee-Dohrmann Co.
The House of Housewares
436-444 South Broadway

The Best "Home Brew" is made from this Home Product delicious flavor and rich, high Quality.

BEN-HUR COFFEE

Roasted and Packed in Los Angeles by James Brothers Company

BANKRUPTCY SALE

Fixtures of wholesale and retail notion and toy business Cardinell-Vincent Co., 577 Market Street, San Francisco.

Merchandise, $98,254. Fixtures, $8614.

Sold before Referee in Bankruptcy, A. B. Kreft, at his office, Crocker Building, 564 Market Street, San Francisco, on July 2, 1925, at 10 o'clock A.M.

Sold as a whole or in parcels to suit purchaser. Property and inventories can be inspected on premises.

Jacob Gorfinkel, Receiver of Cardinell-Vincent Co. Bankrupt

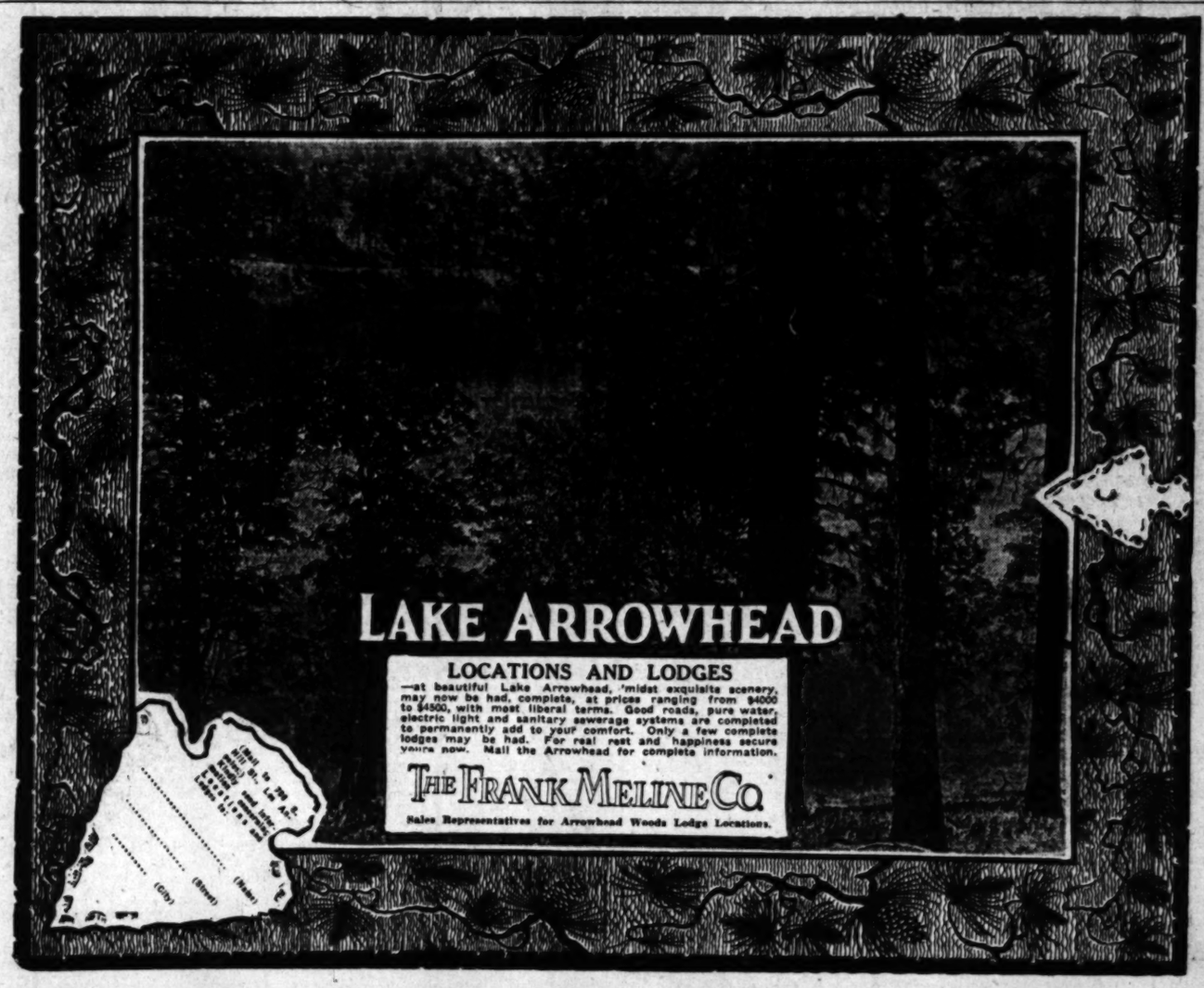

The Times Free Information and Resort Bureaus

MAIN OFFICE—CORNER FIRST AND BROADWAY

are for the accommodation and benefit of persons seeking interesting routes of travel, desirable hotels, and rest, recreation and recuperation at the seashore or in the mountains. Particulars are furnished by competent attendants and by correspondence to the general public regarding rates and attractions of railroad and steamship lines, hotels and pleasure and health resorts. Descriptive circulars and transportation literature are kept on hand for inspection and distribution. This service is absolutely free.

Make Your Resort and Hotel RESERVATIONS

FREE OF CHARGE AT THE

Times Information and Resort Bureau, Times Bldg., Bdwy. at First St., or at the Times Branch Office, Information and Resort Bureau, 621 South Spring St. Telephone Metropolitan 0700.

"Direct-U"

Have you had difficulty in finding some particular advertised product? Have you had to hunt from store to store to find something you had seen advertised?

The Times has established a new department, called "Direct-U," which has collected data about thousands upon thousands of trade-named (advertised) products and stands ready to tell you just where you can find the thing you want.

The Times is glad to help its readers and advertisers through this new service—so make free use of it—there is no charge, of course.

All you need do is phone the Los Angeles Times—MEtropolitan 0700—and ask for "Direct-U" Department.

Resorts

Ready?

PLAY!

Average San Francisco Summer Temperature 58°

A change of air—everybody needs it—means, often, a pleasant visit in another city. You're sure of the new pleasures and interest you need, in surroundings completely comfortable—often among old friends.

This year, try San Francisco. Explore this interesting city. See its Chinatown, its ocean drives, famous restaurants, hotels, theaters and cabarets; its great military reservation, fortifications and flying field, the great harbor with its ocean commerce, the sky-blue fishing fleet; its fascinating stores and shops. Day-trips to mountains, Redwood groves, Mare Island Navy Yard, geysers, lakes and petrified forest, great universities and beautiful suburbs will add to your enjoyment.

San Francisco's hotels are modern, with excellent service at reasonable rates.

SAN FRANCISCO *is America's* COOLEST SUMMER CITY

WELCOME!

SAN FRANCISCO CONVENTION & TOURIST LEAGUE

A NON-PROFIT Organization

EXPOSITION AUDITORIUM—ROOM 43

SAN FRANCISCO, CALIF.

Write for "California Wonder Tours"

—Sent on Request

HOTEL del Coronado

CORONADO BEACH, CALIFORNIA

American Plan

Independence Day at Coronado Beach

Elaborate day and night fire works display on Glorietta Bay near the hotel July 4 with other appropriate and interesting attractions.

Diversion on land, bay and ocean daily with entertainment each evening within the hotel including dancing every night except Sunday.

Low Summer Rates

MEL S. WRIGHT, Manager

LOS ANGELES AGENCY

511 So. Spring St.

Phone MAin 3917

Paso Robles Hot Springs Hotel

Hot Sulphur and Mud Baths, remarkably radio active and curative. Sporty golf course. Beautiful scenery and fine roads. On highway and S. P. R. R. Midway between Los Angeles and San Francisco.

DR. G. W. TAPE, Manager.

"Summer in the Desert"

offers you improved health and renewed vigor.

Why Not Try TUCSON, ARIZONA?

"THE OASIS OF THE DESERT"

Population 28,000—Altitude 2200 feet—Pure water and air—Golf Links—Good Hotels—Furnished Bungalows and Apartments—Excellent Drives and Boulevards—Attractive "out-of-door life"—State University and good schools.

Address: Trust Department, Southern Arizona Bank & Trust Company for information—Tucson, Arizona.

The BARCELONA

APARTMENT HOTEL SAN DIEGO

JUNIPER ST. AT FOURTH

ROOMS OR APARTMENTS WITH DAILY MAID SERVICE BY THE DAY, WEEK OR MONTH.

Stratford Inn, Del Mar

ON THE SANTA FE RAILWAY AND COAST HIGHWAY

25 MILES NORTH OF SAN DIEGO

Open-air tepid salt water plunge. Pier fishing. Golf, tennis, horseback riding and other diversions. Beautiful grounds. All home comforts. American Plan. Table unexcelled. For information address Otto H. Harter, Mgr., Stratford Inn, Del Mar, Cal.

Finest Ocean Front Beach Apartments

Everything New

Just Opened SELKIRK

Corner Seaside Terrace and Ocean Front, Santa Monica.

FAMILIES ATTENTION

Oakglen Lodge

A Los Angeles accredited teacher will tutor your children at this summer at the low rate of 25c per hour. Give them the change of scene and mountain air instead of the city summer school. Receive at all Information Bureaus. Address Yosmipe. Ph. Redlands Suburban 9033.

Glenn Ranch RESORT

..... Bring the family up for a week-end. Our new cafeteria making a reasonable vacation possible. Hotel, housekeeping and camping. Only 65 miles over good roads—no grades. Orchestra. Free Dancing. Information at all Bureaus or write Seymour Tally, Glenn Ranch, Calif.

Hotel St. Marks

VENICE, CALIFORNIA.

The ideal beach resort of Southern California. European Plan $1.50 up. Special weekly and monthly rates. Consult "Times" Information Bureau or phone Santa Monica 63187.

CABINET BACKS CAILLAUX PLAN

Principle of Financial Proposals Approved

Four Billion Francs to be Issued in Notes

Exchange Value Based on American Dollars

[BY CABLE AND ASSOCIATED PRESS]

PARIS, June 25.—After a morning meeting of the Cabinet council, at which Finance Minister Caillaux's financial projects looking to restoration of the Treasury were discussed, an official communique was issued saying:

"The principle of M. Caillaux's proposals to remedy the financial situation has been approved by the Cabinet council at which Premier Painleve presided today. The text will be communicated to the Council of Ministers' conference tomorrow with President Doumergue presiding.

Authoritative financial circles interpreted this as simply meaning that France has decided to issue an additional 4,000,000,000 francs of special notes to meet maturing bond payments in July and October.

"This is neither inflation nor a moratorium," was all Finance Minister Caillaux would say about this issue, which, he always has emphasized, did not involve inflation.

M. Caillaux and Premier Painleve in a conference with the regents of the Bank of France are said to have reached a definite agreement regarding the nature of the new issue. It is reported the purchasers will be guaranteed against fluctuations in the exchange value of the issue, which will be based upon the par value of the franc in terms of United States dollars.

The Chamber of Deputies, hard driven by M. Caillaux in his determination to have France's 1925 budget voted before July 1, today raced through the budgets for the ministries of Foreign Affairs, Interior, War and Marine within the first two hours of its sitting. M. Caillaux hopes to be able to present the budget for the Senate's ratification late this evening or early tomorrow.

After the Council of Ministers approves M. Caillaux's financial measures tomorrow he will introduce a bill embodying them in Parliament. The bill will be referred to the Finance Committee of the Chamber of Deputies with the request that it report immediately so that the bill may be debated in the Chamber before July 1.

Resorts

"The Memory Lingers"

Don't fail to see Catalina Island and the famous Glass Bottom Boats showing Marine Gardens.

Round trip from Los Angeles, $8.10; from Harbor, $2.25. Glass Bottom Boat Ride, 75c.

Leaves 6th and Main, L. A., daily 9 a.m., Long Beach 9:15 a.m. Steamship "Catalina" sails 10 a.m. daily from Wilmington, S.S. "Avalon" sailing 4 p.m. daily except Sunday. From Pasadena leaves Colorado and Bdwy., 8:20 a.m. daily. From Gardner Jct., 7:45 a.m. daily via Hollywood Blvd.

CATALINA TICKET OFFICES:

Sixth and Main, L. A., TRinity 2961, 148 E. Colo. St., Pasadena, Fair Oaks 46.

106 N. Brand, P. E. Sta., Glendale, Glendale 21.

156 W. Ocean Ave., Long Beach, 619-74.

Catalina Terminal, Wilmington Wilmington 127

"IN ALL THE WORLD NO TRIP LIKE THIS"

$10 Will Take You on a 2-Day Vacation to Tia Juana

Including 4 meals and room at beautiful Hotel Coronado. See Ancient Mission of SAN JUAN CAPISTRANO. Torrey Pines, beautiful LA JOLLA with its marvelous caves, Peaceful Coronado, the romantic old city of SAN DIEGO, the marriage place of Ramona. Old Mexico with its quaint characters and strange sights. The SILVER STRAND of aristocratic Del Coronado, America's Dunkirk, and the naval base of the U. S. Navy.

Romance Awaits You

You have not seen California until you have visited scenic San Diego, discovered by Cabrillo in 1542. The cradle of a Southern Empire—noted in history and literature. See Balboa Park. Note the homes of persons of national fame.

Cuts Bills in Two

7 days of delightful travel in luxurious Parlor Car busses under experienced guidance. An educational tour you should make. Wonderful hotels at Cabrillo, and Coronado renowned for their cuisine.

$10 includes traveling, living and sightseeing expenses at less than half of what it would cost you without our co-operation. The romance that is California awaits you.

Phone TRinity 8176 for reservations today—yours. Only 24 persons per day. Call at 701-3 W. 6th St. at Hope, for tickets. T. J. LAWRENCE CO.

Bartlett Springs

3 Modern Hotels, Cottages, Tents, Free Golf Links, Dancing and other recreations.

COME AS YOU ARE.

FOR INFORMATION — Write Bartlett Springs Hotel, Bartlett Springs, Lake Co., Cal.

TROUT FISHING THE YEAR AROUND

RAINBOW ANGLING CLUB

78 miles from Los Angeles. Paved Roads. Box 853, Redlands, Calif., or any local sporting goods store.

FOLLOW FALSE TEETH CLEW

Police Aid Tourist Who Left Masticators in Hotel and Forgot Which

[BY A. P. NIGHT WIRE]

SAN FRANCISCO, June 25.—The missing tooth detail of the police department is seeking a set of false molars hidden away in an obscure hotel while E. C. Rickard, tourist from Knight's Landing, Yolo county, is taking his nourishment through a straw.

Rickard reported at the police station in the Hall of Justice today that he registered at a hotel yesterday, removed his false teeth and then wandered away and forgot them. Feeling the pangs of hunger later, he started back to the hotel. But he couldn't find it.

MAN HELD FOR DEATH FROM "LOVE POTIONS"

[BY A. P. NIGHT WIRE]

HACKENSACK (N. J.) June 25. Prosecutor Hart today announced that an analysis of the contents of the stomach of Mrs. Ethel Wheeler of Harrington Park, who died in Englewood Hospital Monday night after having spent most of the day with Maurice During, revealed that death had been caused by "love potions," which he charged were given her by During. The prosecutor said he would ask the July grand jury for an indictment for first-degree murder. During is in the Bergen County Jail.

BERKELEY STUDENTS TO BE PERSHING AIDES

[BY A. P. NIGHT WIRE]

BERKELEY, June 25.—The University of California was asked by the United States Department of State today to name five students to serve under Gen. John J. Pershing in the plebiscite to settle the disputes between Peru and Chile over the territories of Tacna and Arica. Gen. Pershing is directing the plebiscite. The students selected must have full information on the various phases of the controversy and must be able to speak Spanish fluently.

Forest Home

A clean—live—beautiful Mountain Resort, 20 years of continued improvement—Hotel or Housekeeping—Every amusement free—Forest Home Resort, Forest Home, Calif., Phone Redlands Suburban 9062.

You Will Enjoy the Motor Trip to San Diego and a Visit to Old Mexico Wonderful Roads and Scenery

Stop at the MARYLAND HOTEL and POPPY ROOM CAFE

Temperature yesterday—Maximum, 72 deg.; Minimum, 62 deg.

CHAS. B. HERVEY, F. W. FAGET, Props.

JACUMBA HOT SPRINGS

NEW HOTEL VAUGHN NOW OPEN

Rooms Single and En Suite with hot and cold water. Baths, Toilets, etc. Also Concrete Modern Apartments and Housekeeping Cottages. New Modern Bathhouse. Open Air Swimming Pool. Pictorial Stages. C. WALTER CLEMENT, Mgr. On State Highway and S. D. & A. Ry., midway between San Diego and Imperial Valley.

MT. VIEW AUTO PARK—Santa Barbara

Comfortable cottages with living-room, kitchenette, private shower, toilet; hot, cold running water; private auto shed attached. Reasonable rates. Also complete auto camp, community kitchen, laundry, lavatories, shower—50c per car. See "Times" or write 2826 Hollister Avenue, Santa Barbara.

COLONIAL APARTMENT HOTEL—LA JOLLA

Located on Coast State Highway. Transient Rooms. Apartments, fully equipped for housekeeping, by the week or longer periods. All Modern. Unexcelled Marine view from cozy sun parlor. Write for reservations. GEO. A. BANE, Proprietor, La Jolla, California.

HOTEL CHRISTIE HOLLYWOOD

UNDER NEW MANAGEMENT

SINGLE RATES FROM $1.50 TO $3.50. ADJACENT TO GRAUMAN'S THEATER AND HOLLYWOOD'S FAMOUS CAFES.

CATALINA

N. C. BOONE

TO RENT—3 to 5-room, exclusive, new and modern, privately owned and completely furnished housekeeping cottages, accommodating 4 to 6 persons—close in.

300 Sumner Avenue—Corner Sumner, or 124 Sumner Avenue, Avalon—Phone 93-J.

GLEN IVY MINERAL HOT SPRINGS

2 hours from L. A. Paved road.

Hot Mineral Baths—Massages—Quiet, Restful—

American Plan Tavern and cottages—Excellent table. First-class accommodations. See "Times," Peck-Judah or Foster or write FRANK S. JOHNSON, Corona, Cal.

The Pines

BASS LAKE, MADERA COUNTY

Best Bass Fishing in State

Boating—Bathing—Dancing

Hotel and furnished housekeeping cabins.

Information "Times" Peck-Judah

SEMINOLE HOT SPRINGS

In Santa Monica Mountains only 40 miles from L. A. Rooms, meals, hot tub baths, warm sulphur mineral plunge. Mail address, Seminole Hot Springs, Cornell P. O., Calif.

TROUT SEASON NOW OPEN

At Both of Our Camps, WHEELER'S HOT SPRINGS

And LATHROP'S CAMP. Hotel and housekeeping at Wheeler's. Hotel only at Lathrop's. Make reservations early. Webb W. Wilcox, Prop., Wheeler Springs, Cal.

Santa Barbara's NEW HOTEL CALIFORNIAN

Modern. All rooms with bath. $2.50 single, $3.50 double. Near Depot and Ocean. J. Loren White, Prop., 35 State Street. Reservations "Times."

ROBINSON GIVES MAIN ADDRESS

Foreign Traders Told That Loans Abroad Will Grow

Germany and America Will Settle Debt Question

Advises Creation of Board to Study Problems

[EXCLUSIVE DISPATCH]

SEATTLE, June 25.—Henry M. Robinson, president of the First National Bank of Los Angeles, told the National Foreign Trade Council today that the reparations question narrows down to a general settlement of inter-Allied debts. Mr. Robinson, who was one of the three American experts to formulate the Dawes plan, delivered the principal address of the council convention, which is in session here.

To satisfy their American debts, the Allied nations, Mr. Robinson pointed out, will assign their reparations claims to the United States, and when Germany is in a position to make settlement, this country will face the forced exportation from Germany of goods for something more than half of the reparations annuities, possibly about $350,000,000 a year. If the United States is to soften this blow the commercial investment bankers must continue to make investments and loans in foreign countries in order that those countries may improve their economic position and accept some of the German export volume.

TO DEVELOP COLONIES

In considering the methods by which reparations payments by Germany will be made and the effect on American business, Mr. Robinson suggested four means through which the transfer of Allied credits in the Reichsbank are possible. Of these methods he declared that the most feasible is the plan to use these credits to develop colonial projects, such as the opening up of the Belgium Congo and of Morocco.

"I believe," he declared, "that, in final analysis, the 'assisted schemes' method may easily prove to be the most important, both in amount and in its effect on the producers in other countries. This statement is on the assumption that reparations stand alone. But, inasmuch as we are the creditor of all the Allied nations, when the inter-Allied debts reach a general settlement, the whole problem will shift.

"Great Britain, France and Italy have to receive payments from Germany. Great Britain would have to pay the United States all Germany pays her and all she may receive from France and Italy. France and Italy having settled the basis for payment of their war debts, all three will become merely intermediaries between Germany and the United States, and on the figures it might easily be that over half of whatever is paid by Germany would be 'bypassed,' or short-circuited between Germany and the United States. The problem, therefore, becomes, over the major portion of the field, a German-American one."

ASSOCIATION PROPOSED

In emphasizing the necessity of larger foreign investments abroad, Mr. Robinson asserted that the industrialists, the foreign traders and bankers for their own protection and the good of the nation, ought to associate themselves together for a better understanding of the problems involved.

He suggested that a board for the co-ordination and the compilation of available information might be created by the five interests most concerned with the problem of foreign investments. This board would be composed of two members each from the National Foreign Trade Council, American section of the International Chamber of Commerce, United States Chamber of Commerce, American Bankers' Association, Investment Bankers' Association of America, and two of the Cabinet officers, preferably the Secretary of Commerce and the Secretary of the Treasury.

"It appears," he concluded, "that we shall be under economic compulsion to make foreign loans and investments. It appears that the making of such loans, in the finality, will be of both direct and indirect advantage to our nation's business, if made with wisdom. It appears that the probabilities favor unparalleled developments in new countries and this, in the finality, will be of extraordinary advantage generally to the business of this country. It appears quite certain that in the earlier stages it is more than a duty for the various business elements of the country to operate with due consideration to the effect of their actions on the other elements."

BUILDING ACTIVITIES LEAD IN ACCIDENTS

CALIFORNIA CONSTRUCTION WORK TAKES LIVES OF 645, SAYS REPORT

[EXCLUSIVE DISPATCH]

SACRAMENTO, June 25.—Building construction leads in number of accidents in California, according to statistics given out by the Industrial Accident Commission. Out of a total of 206,131 accidents reported to the commission in 1924, a total of 11,836 were chargeable to the building trades, says the report. Of the accidents reported, 645 resulted in deaths, 1319 in permanent disability and 87,982 in temporary disability.

Accidents are charged to other major occupations as follows: Commercial enterprises, 7859; lumber and wood manufacturing, 6768; railroads, 5967; food and beverages, 5831; cartage and storage, 5522; engineering construction, 5424; oil production, 4648; public utilities, 4367.

The largest number of fatalities occurred to employees of public utilities, a total of eighty-eight. The motion-picture industry is charged with seven deaths and 614 accidents, eleven of which resulted in permanent injuries.

FOUR DIE IN DUTCH PLANE

[BY CABLE AND ASSOCIATED PRESS]

PARIS, June 25.—The pilot of a Dutch airplane, Klunder, and three passengers were killed when the plane fell near the Franco-Belgian border. The passengers were one Dutchman, one German and one Swede. The airplane was flying from Rotterdam to Paris.

NEW BLOCK ON RUM AND DOPE AIMED

Treasury Aide Will Seek to Check Heavy Influx from North and South

[BY A. P. NIGHT WIRE]

WASHINGTON, June 25. — Assistant Secretary Andrews of the Treasury is considering the problem of curbing the influx of liquor and narcotic supplies across the Mexican and Canadian borders, with particular attention to means of expanding his recent prohibition reorganization to bring additional pressure against those sources.

While the treaty with Mexico, negotiated in May, is looked upon as a long step toward curtailing smuggling, it cannot be effective until ratified by the Senate, and in the meantime, the border problem is acute.

The rum treaty with Canada also is regarded as a great help, but organization work that must be done lies on the United States side of the line.

Mr. Andrews probably will make a survey of the Canadian-border situation in the early autumn or sooner, having acquainted himself with Mexican-border conditions while at El Paso last month.

Mr. Andrews had not arrived at any definite conclusions today with respect to the means he will employ to tighten up the borders. He believes it can be done, however, and said a plan for more rigid enforcement would be developed.

Federal Court Gives Kerensky Regime Damages

[BY A. P. NIGHT WIRE]

NEW YORK, June 25.—A jury in Federal District Court today returned a verdict of $3000 in favor of the defunct Kerensky government of Russia against the Lehigh Valley Railroad for damages growing out of the Black Tom disaster. The amount originally sued for was $1,642,000 but Judge Mack ruled out several items and reduced the claims passed on by the jury to $338,000.

The Black Tom disaster occurred on the Jersey shore of New York Bay July 30, 1916. Several cars of explosives were detonated, destroying millions of dollars of property and bringing a series of lawsuits, some of which still are pending.

La Follette's Widow to Get All of Estate

[BY A. P. NIGHT WIRE]

MADISON (Wis.) June 25.—Senator Robert M. La Follette's will, offered for probate in County Court today, names his widow as sole beneficiary and executrix. The Senator's debts including the mortgage on the homestead are estimated in the petition at $29,000, his personal property at $20,000 and his real estate, which is the homestead, at $48,000.

BOYS HELD AS LEPERS

New Jersey Lads Found Afflicted After Mingling With Playmates

[BY A. P. NIGHT WIRE]

NEWARK (N. J.) June 25.—Two Newark schoolboys, Hale and Frank George, 11 and 13 years of age, respectively, are suffering from leprosy in the County Isolation Hospital at Soho.

They were taken to the hospital on June 15 after having suffered from a skin disease for three days. Hospital physicians said the disease was not in an advanced stage.

Dr. George J. Holmes, medical supervisor of schools, said that the danger to schoolmates who had come into contact with the boys was slight and that every precaution had been taken to prevent contagion.

The family came from Bermuda six years ago.

IOWA ENGINEER KILLS SELF IN SAN FRANCISCO

[BY A. P. NIGHT WIRE]

SAN FRANCISCO, June 25.—O. W. Harrod, electrical engineer of Sioux City, Iowa, died here today shortly after slashing his throat with a razor and leaping out of a sixth-floor window at the Manx Hotel. Harrod was stopping at the hotel with his wife, who was not in the room when he cut his throat. An instant after, however, she entered their room and Harrod leaped from the window. Ill health was given as the motive. At the hospital it was found that his back, arms and legs had been fractured.

HIGH PRICE PAID FOR STOCK EXCHANGE SEAT

[BY A. P. NIGHT WIRE]

NEW YORK, June 25.—The highest price ever paid for a seat on the New York Stock Exchange was established today when S. F. Streit, president of the Stock Clearing Corporation, disposed of his membership for $116,000. The previous record for stock exchange seats was made in the boom market of 1920, when two memberships were transferred for $115,000 each.

FOUR IDAHO MINERS BELIEVED DROWNED

[BY A. P. NIGHT WIRE]

WALLACE (Idaho) June 25.—All hope of rescuing alive the four miners, believed drowned yesterday when thousands of gallons of water poured through on them when they broke through an old shaft, was given up today by mine officials and rescue crews. Work of clearing the tunnel of debris was proceedingly slowly today and rescue crews were believed to be forty feet from the place where the miners were working.

MOHAN DETECTIVE AGENCY

Phone VA. 6214. Suite 222, Grant Bldg. Most reliable. Efficient. Confidential. "Worldwide Detective Service." Phone, write or call. Bad debts collected.

For BOYS CAMPS

DOUGLAS Monterey — CAMP FOR GIRLS, recreation in Ideal Location, to 18 years. Junior High School, Westmoreland Ave., Los Angeles.

TOYON CAMP FOR GIRLS Santa Catalina Island — Rustic cabins and tents. Swimming, riding, Spartanus grounds. 1468 West Adams, Los Angeles.

SKYLAND CAMP FOR BOYS LAKE TAHOE — June 2 to August 24th. A recreation camp for boys in the High Sierras. Booklet on request of Times Inf. Bur. or telephone or write to W. Beatley, Director, Baver Hotel, 6th and Grand, Los Angeles.

Coronado Boys' Camp — CORONADO TENT CITY — season (June 29th to August 29th.) Call Miss Maria Wall, 311 3917 or Byrd S. Tipton, 637 No. Mariposa Ave. Phone 59201.

BIG BEAR BOYS' CAMP: At Big Bear Lake—Elevation 6800 ft.—Cooking is fundamentals of all to be. Registered Nurse and Dietitian. For Free Illustrated Booklet address Director of Corrective Physical Education, Hollywood High School, Hollywood. G. THOMAS, Instructor in Mathematics, Alhambra High School, Alhambra.

CATALINA ISLAND BOYS' CAMP (3rd Season) A summer camp for boys on the world-renowned Catalina Island. Season July 5 to Sept. 1. Address Catalina Island Boys' Camp, 3251 University Ave., Los Angeles. "In All the World no Trip Like This."

Camp Cabrillo — CATALINA—FOR BOYS—Opens July 1st. See "Times" or Capt. Healy, 3801 W. Washington. FAber 3153.

Camp Robin Hood — LAKE ARROWHEAD — Junior Camp for boys 7 to 10 yrs. Senior Camp for boys 10 to 16 yrs. Write Webb School, Claremont.

SWITZER-LAND GIRLS' CAMP — SIERRA MADRE MOUNTAINS. Ideal surroundings, competent management. Camp sports and nature study, moderate rates. Switzer-Land, Box 179, Pasadena.

HIGH SIERRA Camp for Girls — Regals, Surf Forest, age 10 to 18 yrs. Horseback trips, mule and motor trips. Physical Education Director, Girls' Camp, VAndike 6013 or 7000.

ANGELES NATIONAL FOREST RESORTS

MT. WILSON HOTEL AND COTTAGES — ALWAYS OPEN. ELEVATION 5000 FEET. WORLD'S LARGEST OBSERVATORY. MUSEUM OPEN DAILY. NO TICKETS REQUIRED. OBSERVATORY OPEN Friday. A special ticket must be obtained free from secretary of the museum. Write Observatory, Pasadena, Stop overnight, use of bungalows. Reasonable rates at hotel. Daily auto stages from Los Angeles and Pasadena to private machines. FOR FURTHER INFORMATION, ALL INFORMATION BUREAUS OR FAIR OAKS 24-7-2. W. E. CRAY, Mgr.

CAMP BALDY — Hotel and Bungalows. Open-air Dining Room. Home Cooking. Special Rates for Week-ends. Telephone Pomona 1700. Camp Baldy, Cal.

Camp Oak Wilde — OPEN ALL YEAR.

SWITZER-LAND — James W. Foley, famous poet and humorist; Dr. Alfred Gaskins, lecture on birds. Hourly stages from Pasadena. Phone 326 for

OPID'S CAMP — Boarding and Housekeeping Accommodations. Radio, Croquet, Quoits, Camabro Boats, Dancing, etc. Swimming Pool will be ready by June 13th. Telephone—Pasadena 2 Fair Oaks 23-F-2-1. Make Reservations at Funk-Judah Co. or Times Information Bureau.

ORCHARDS — "Half Way" on the Mt. Wilson Toll Road. Cabins to Rent. Meals served by Mrs. Ida Orchard. Open Saturdays and Sundays.

COLD BROOK CAMP — "Camp Beautiful"—Excellent Cuisine—Housekeeping—Lunch Room—Drive up the San Gabriel Canyon to camp—See "Times" or P. O. Azusa, Cal.

For information apply to Forest Reserve Bureau, Times Bldg. MEtropolitan 0700.

MIRAMAR (BEHOLD THE SEA)

Hotel and Apartments

American and European

Exceptional appointments, service and cuisine. New, distinctive furnished apartments with hotel privileges. Beautiful foothill suites overlooking the Pacific. Excellent facilities for Private Dances, Garden Parties, Teas, etc. Golf, Tennis, Ocean Bathing, Horseback Riding. 45 minutes from Broadway. Dances, $2.00 per person.

Wilshire Boulevard At the Ocean

LESLIE SMITH, Manager

SANTA MONICA Warmer in Winter—Cooler in Summer

"YTS" Motor Tour—*The Way to See*

FREE SIDE-TRIP TO GLACIER POINT

Buy the "YTS" Motor Tour of Yosemite National Park railroad excursion tickets, via El Portal. Take this wonderful Tour, operated daily until October 1, including Hetch Hetchy, O'Shaughnessy Dam, Merced River Canyon, Tuolumne Big Trees, Mariposa Big Trees,—240 miles of motoring in Yosemite mountains, all for $23.00. For full information and free illustrated booklet, address

YOSEMITE PARK & CURRY CO.

New Location: 511 So. Spring St., Los Angeles. Phone Vandike 8211

Operating also CAMP CURRY and YOSEMITE LODGE

Rates: American Plan, $4 to $8.50; European Plan, $2.50 up, with excellent cafeteria.

PINECREST RESORT — SAN BERNARDINO MOUNTAINS — A Bungalow-town in the big pine woods. Rent, own or build houses for a restful change. The TAVERN is a modern hostelry, unexcelled, comfortable service and cuisine, at reasonable cost; American plan. Bathing, Boating, Fishing, Dancing. Write for folder. PINECREST RESORT, Inc., Arrellan, Cal. Phone Crest 3

SEQUOIA NATIONAL PARK — The Park of the Big Trees. Southern Californians' High Sierra and Vacation Playground. Elevation 6400 ft. American plan $3.00 to $8.50 per day. Open until September 15. Convenient rail and motor connections. GIANT FOREST LODGE, Giant Forest, Calif.

IDYLLWILD INN — EXCELLENT FOOD — San Jacinto Mountains — All your resort—HOUSEKEEPING CABINS—NEW AND MODERN—Livery—Good Roads all the way—20 miles from San Jacinto—20 miles from Beaumont—Write for booklet. See "Times" or Idyllwild, Inn., P. O. Idyllwild, Riverside Co., Calif.

Stanley Park Lodge — 3 HOURS FROM LOS ANGELES — In Santa Ynez Mountains—Fireplaces—Private baths. Meals served in the Lodge or at H. C. Stanley's.

EL PUEBLO RIBERA — The Beautiful Apartments of Spanish Architecture and Appointments — Modern in every way. Each bungalow has its own roof garden. Fishing, Hiking, Saddle Horses. Rented by day, week or month. See "Times" or W. L. LLOYD, 231 Playa Del Sur, La Jolla, Calif. Phone 61-J.

Soboba MINERAL HOT SPRINGS — In the Foothills of the San Jacinto Mts.—2 hours by auto from Los Angeles. See "Times" or write owner, San Jacinto 673.

SHOREHAM HOTEL — 666 SO. — Wilshire Residential District—First class Family Hotel—Unexcelled—Three lines of transportation—Ten minutes to Beach. Application.

STEAMSHIP TICKETS — To All Parts of the World — AGENTS FOR ALL STEAMSHIP LINES — JULIUS POLLOCK & CO., 310 W. 2nd Street.

WHERE DINE

Luncheon 50c — New Hotel Rosslyn — HART BROS., Proprietors — Fifth and Main Sts. Los Angeles — Table d'hote Menu Served Daily — Served from 11:30 a.m. to 2 p.m. — SOUP — Tomato, Family Style — RELISHES — Radishes — ENTREES — Baked Spring Lamb, a la Rosslyn — Fried Filet of Beef, Mushroom Sauce — Fried Spring Chicken, Pia Mexicana — Broiled Calf's Liver, Bacon — Roast Young Chicken with Dressing, Giblet Gravy — Broiled Pork and Beans — ROASTS — Prime Ribs of Beef — Pork with Dressing — COLD MEATS — Cold Meats with Potato Salad — Pork — Ox Tongue — Boiled Lean Tongue — Roast Mutton or Norwegian Anchovies — Potato Salad — VEGETABLES — Boiled Potatoes — Lettuce Tomato Salad — SALADS — Fruit Salad — DESSERTS — Rhubarb Pie — Vanilla Ice Cream — Chocolate Cream Pudding — DRINKS — Ice Tea — Buttermilk — Coffee — Tea

Italian Village CAFE — 423 W. 8th St. — Phone MAin 9340 — The new Cafe different — Tunis College Nite and Dance Contest — Thursday Carnival Nite — Dancing—Entertainment — No Cover Charge — Luncheon with Dancing, 75c — Dinner $1.00. Also a la carte.

DANCING EVERY NITE — Chris Shonberg's Orchestra — AFTER THEATRE SUPPER — VERNON

KLEMTNER'S MAR — LOS ANGELES — 631 So. Spring St. — Fish Dinner, 65c

Mme. Zucca In — Dancing, Entertainment.

PARIS INN — Dinner Dansant, $1.50. Sat. Dinner de Luxe. Grand Opera and Popular Music. Carnival Nite.

Steamships

Japan China India — Fortnightly Sailings — From the Orient via Honolulu — Direct to Los Angeles Harbor — Sailings every two weeks from Los Angeles Harbor — Largest ships, for they are world ships, for they are built for the tropics — Accommodation, Manila, Singapore, Penang, Colombo, Egypt, Mediterranean, Italy, France, New York, Havana and Panama Canal. — Also San Francisco a world cruise every Saturday. — Frequently appointed, these famous Liners offer a world-wide cuisine and personal service. — Full information commodiously with any ticket or tourist office or with

DOLLAR STEAMSHIP LINE — 110 So. Spring Street — Los Angeles, Calif. — Tilden 4021

Canadian Pacific — Fares and the Ship — San Francisco — U.S. NEWPORT — Sunday, June 29, 8 P.M. — Los Angeles Dispatch Line — Arcade Bldg. Tel. TUcker 9875.

WHERE TO DINE

Dinner 50c
New Hotel
Rosslyn
HART BROS., Proprietors
Fifth and Main Sts.
Los Angeles
Facsimile of Menu Served Daily
Served From 5 to 7:30 p.m.
SOUP
Vegetable, Family Style
RELISHES
Queen Olives Radishes Pickles
ENTREES
Fried Rock Cod, Tartar Sauce
Vegetarian Dinner, a la Rosslyn
Short Ribs of Beef, Spaghetti
Hamburg Individual Chicken Pie
Hungarian Goulash, Egg Noodles
Fricassee of Veal with Dumplings
Pork Pie Steaks with Young Cabbage
Individual Baked Pork and Beans
ROASTS, STEAKS AND CHOPS
Prime Ribs of Beef Lamb with Dressing
Tbone Steak Mutton Chops Pork Chops
Liberty Steak Sirloin Steak
COLD MEATS
Assorted Cold Meats with Potato Salad
Beef Pork Pickled Lamb's Tongue
Ox Tongue
Boneless Ministry or Norwegian Sardines
Potato Salad
VEGETABLES
Buttered Beets New Potatoes, a la Rosslyn
SALADS
Lettuce Salad Lettuce Tomato Salad
Vegetable Salad
DESSERTS
Apple Pie Lemon Pie Strawberry Short Cake
Vanilla Ice Cream Raisin Pie
DRINKS
Coffee Tea Ice Tea Milk Buttermilk

Dinner 50c
New Hotel
Rosslyn
HART BROS., Proprietors
Fifth and Main Sts.
Los Angeles
Facsimile of Menu Served Daily
Served From 5 to 7:30 p.m.
SOUP
Vegetable, Family Style
RELISHES
Queen Olives Radishes Pickles
ENTREES
Fried Rock Cod, Tartar Sauce
Vegetarian Dinner, a la Rosslyn
Short Ribs of Beef, Spaghetti
Hamburg Individual Chicken Pie
Hungarian Goulash, Egg Noodles
Fricassee of Veal with Dumplings
Pork Pie Steaks with Young Cabbage
Individual Baked Pork and Beans
ROASTS, STEAKS AND CHOPS
Prime Ribs of Beef Lamb with Dressing
Tbone Steak Mutton Chops Pork Chops
Liberty Steak Sirloin Steak
COLD MEATS
Assorted Cold Meats with Potato Salad
Beef Pork Pickled Lamb's Tongue
Ox Tongue
Boneless Ministry or Norwegian Sardines
Potato Salad
VEGETABLES
Buttered Beets New Potatoes, a la Rosslyn
SALADS
Lettuce Salad Lettuce Tomato Salad
Vegetable Salad
DESSERTS
Apple Pie Lemon Pie Strawberry Short Cake
Vanilla Ice Cream Raisin Pie
DRINKS
Coffee Tea Ice Tea Milk Buttermilk

Indian Village CAFE 423 W. 8th St.

TONIGHT
Cullen Landis
Popular juvenile screen star will be guest of honor. Other film stars have made reservations following Charlie Chaplin's picture premiere.
Dining, Dancing. No cover charge. Dancing Contest. Call GRanite 3551 for reservations.

SHIP CAFE
Venice
Dancing 7 p.m. to——?
Walter Lyon's Orchestra
50 Dinner Every Night. Sat., Sun., Mats. $2.50. No Cover Charge
Ward McFadden At the Helm

CAFE SEBASTIAN
AT VENICE
Dancing and Entertainment
Cuisine Supreme
The Bright Lights of Venice at Windward Ave.
Phone South Venice 62767 or 81991

KLEMTNER'S MARINE
TWO PLACES
OCEAN PARK
Rose Avenue, Ocean Front.
Shore Dinner, $1.00

The Zucca Inn
610 North Spring St.
Dancing, Entertainment. Phone MAin 4067.

PARIS INN
NEAR POSTOFFICE
110 E. MARKET.
FR. 7265.
Dinner de Luxe, $1.00. Sat. $1.50. NO COVER
Music. Amorette and Knabb.
BERT ROVERE, Mgr.

Steamships

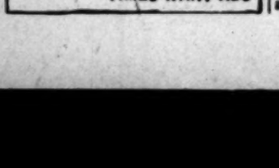

Make a real pleasure trip out of that business call to our neighboring ports—Sail on the
YALE and HARVARD
TO SAN FRANCISCO
Tuesdays Fridays
Thursdays Sundays
Sailing from L. A. Harbor at 4 p.m.
TO SAN DIEGO
Wednesdays Saturdays
Thursdays Sundays
Sailing from L. A. Harbor at 5 p.m.
Boat train leaves P. E. Depot one hour before each sailing.
Los Angeles-Hawaii
S.S. CALAWAII
S.S. CITY OF LOS ANGELES
SAILS SATURDAY, JULY 4
Los Angeles Steamship Co
517 S. Spring St. Telephone VAndike 2421

THE BIG "EMPRESSES"
Largest - Fastest - Finest on the Pacific

Sailing from Vancouver	Arrive Yokohama	Arrive Hongkong
June 25	July 6	July 15
July 9	July 21	July 30
July 23	Aug. 3	Aug. 10
Aug. 6	Aug. 17	Aug. 24

Canadian Pacific
W. McELROY, Gen. Agt. Passenger Dept.
605 South Spring St. TUcker 1961
Los Angeles

HOUSES TO BE MOVED are offered at bargains in— TIMES WANT ADS

THOUSAND MEET ENGLAND'S KING

Many Americans Included in Presentation

Monarch Wears Informal Guards Uniform

Queen Mary is Dressed in Gold Brocade Gown

[BY CABLE AND ASSOCIATED PRESS]

LONDON, June 25.—One thousand guests, including a number of Americans, tonight attended the court at Buckingham Palace and were presented to King George and Queen Mary.

King George wore an informal Royal Horse Guard's blue uniform. Queen Mary was dressed in a gown of pure gold brocade with a pale blue drain.

The royal circle was smaller than usual, but otherwise the brilliant function followed the customary routine.

TWENTY-ONE ON PRESENTATION LIST

[BY CABLE—EXCLUSIVE DISPATCH]

LONDON, June 25.—Twenty-one American women are on the list for presentation at the Court of St. James today and tomorrow.

Those who made their curtsey to the King and Queen today were:

Mrs. Sheldon Whitehouse, wife of the counselor of the American Embassy in Paris; Mrs. Ronald McDonald, wife of the American military attache at Brussels; Mrs. Edward Crocker, wife of the third secretary of the American Embassy in Paris, and Mrs. Charles B. Moore, wife of the assistant military attache of the American Embassy in Paris.

Miss Jean Elizabeth Baldwin, daughter of Mrs. Oscar N. Baldwin of New Jersey.

Miss Violet Burd Grubb, daughter of the late Gen. Burd Grubb of Burlington, N. J.

Miss Rosalie Evans, daughter of Hartman K. Evans of New York.

Mrs. Case Gilbert of New York and Ridgefield, Ct.

Mrs. H. A. Murray, wife of Henry Alexander Murray, Jr., of New York.

Miss Florence Pratt, daughter of Herbert Pratt of New York City.

Miss Helen Sheldon, daughter of Lewis Sheldon of New York and New Haven.

Mrs. Bertrand H. Snell, wife of the New York Representative in Congress.

Miss Annie Laurie Warmack, daughter of the late R. N. Warmack and Mrs. Warmack of St. Louis.

Miss Louise A. Boyd, daughter of the late John Boyd and Mrs. Boyd, San Francisco, will make her curtsey tomorrow in silver tissue, very lavishly gambroidered with pearls and rhinestones. Her court train is of blue velvet, lined with blue tissue and edged with chinchilla.

Others to be presented tomorrow are:

Mrs. George Debenville Keim of Philadelphia.

Mrs. B. Frank Mebane, Spray, N. C.

Mrs. Claude R. Swanson, wife of Senator Swanson of Virginia.

Mrs. Elliot Wadsworth of Boston and Washington.

Mrs. Horace Lee of Washington, who is a daughter of Sydney Williams and a granddaughter of Gen. H. L. Stewart, as well as the wife of the American Consul-General in London.

Mrs. William Grant of Denver, Colo., is to appear in a beautiful reville gown of white satin, embroidered with diamente and gold under a court train of ivory chiffon and velvet, embroidered with diamente to match the gown. Mrs. Grant will also wear lovely pearl earrings.

Miss Elaine Wilcox, daughter of Mr. and Mrs. C. MacAllister Wilcox of Denver, Colo., has chosen a lovely creation of soft white satin and tulle for her presentation. Her skirt is elaborately embroidered with pearl and rhinestones and is caught up in the front with a belt and showing the foundation of the skirt of soft silver lace and tulle. Her court train also is of white satin, lined with tulle and silver lace, and is caught at the shoulders with small diamond buckles. Mrs. Wilcox also will wear a diamond bandeau and will carry a bouquet of white garden lilies and orchids.

SPURN CONTROVERSY AT CHURCH SESSION

EUROPEAN PRESBYTERIANS SHY AT DEBATE ON FUNDAMENTALISM

[BY CABLE AND ASSOCIATED PRESS]

CARDIFF, June 25.—The controversy between fundamentalism and modernism flickered briefly here today during the session of the Alliance of Presbyterian Churches. But almost immediately it was snuffed out and died through lack of vital interest. The congregation on this side of the Atlantic are not concerned with the issue, no matter how important it may be in America.

A reference to the question was made in an address to the alliance by George Richards of Lancaster (Pa.) Theological Seminary. He stated the position of western Presbyterians to be a rejection of fundamentalism, but not an acceptance of modernism.

The subsequent discussion made it clear that representatives of European churches see no necessity for the introduction of the problem in their fields.

DIVORCE CHARGES OF SPORTSMAN DENIED

[EXCLUSIVE DISPATCH]

NEW YORK, June 25.—Mrs. Ida May Symington, in a low voice today denied the charges of infidelity upon which Thomas H. Symington, wealthy sportsman, bases the action for divorce being tried before Supreme Court Justice Ford and a jury. She declared there had never been the slightest impropriety in her relations with Maurice Fatio, named as one of several correspondents in her husband's bill. And on the night of March 11, 1924, which Talbot W. Chambers, wealthy coal operator, has sworn Mrs. Symington spent with him at his apartment, she told the jury she was constantly in her husband's company. Chambers is under bond on a charge growing out of his testimony.

FIRE HAZARD INTENSIFIED BY DRY WIND

Oregon Timber Periled as Flames Rge in Several Sections of State

[BY A. P. NIGHT WIRE]

PORTLAND (Or.) June 25.—While a hot, drying wind was sweeping the forest areas of Oregon, hourly increasing the fire hazard, several fires were being fought today in the western part of the State and one in Central Oregon.

Threatening a great body of timber in the Siletz Basin, the fire which yesterday destroyed Camp Four of the Cobbe-Mitchell camp at Valsetz, was burning still today. The company's entire force of 200 men was fighting the flames. For a time the fire menaced the town of Valsetz and the big mill at that place, but the wind changed when the fire was within a quarter of a mile of the town.

FINGERPRINTS USED TO REVIVE "DEAD" CROOKS

DEPARTMENT OF JUSTICE TELLS TRICKS OF CRIMINALS

[BY A. P. NIGHT WIRE]

WASHINGTON, June 25.—Remarkable stories of bringing criminals back to "life" after they are officially reported "dead" and of apprehending skilful crooks, who falsely identify unknown dead to collect insurance, are recited in a report prepared by finger-print experts of the Department of Justice.

Victims of amnesia, hundreds of the more than 80,000 unidentified persons buried every year and criminals of all descriptions—all are being successfully identified, the report declares, through use of the highly developed finger-print system.

Many men with criminal records, the report discloses, appear at morgues and give their own names to unidentified bodies, in order to continue unhampered their criminal practices, while the word "dead" is stamped on their records at the Bureau of Investigation.

Many crimes are being committed by these "dead" persons, but culprits usually are "revived" when their finger prints, taken after some subsequent misdemeanor, reach officials here.

An unusual case described is that of a man killed in Utah, who was identified by a woman as her husband. But when finger prints were forwarded to Washington they were found to be those of a man who had escaped from a Federal penitentiary and shortly afterward the woman's husband, whose insurance policy named her as beneficiary, was located in Los Angeles.

TEST OF OAKLAND'S WATER BONDS BEGUN

[BY A. P. NIGHT WIRE]

SAN FRANCISCO, June 25.—An appeal action to test the validity of the bond issue for $39,000,000 voted by the city of Oakland for a new water supply was filed today in the State Supreme Court. The appeal is from a decision of the Alameda Superior Court upholding the bond issue. The original action against the issue was brought by a number of taxpayers.

Superb Routes of Travel
excursions everywhere this summer
St. Louis 81.50 round trip
other examples—

Chicago	$60.00
Dallas	72.00
Boston	133.00
Atlanta	109.35
St. Paul	97.00
Toronto	121.45

From Los Angeles Dozens of Others
Return limit October 31st. Diverse routes. Liberal stopovers.
Information, tickets and reservations
Union Pacific
J. CRUICKSHANK
221 BROADWAY CENTRAL STATION
517 Pac. Elec. Bldg. 5th Street & Central Ave.
Phone Main 8900

HEART OF ALASKA
Personally Escorted TOUR
Leave Los Angeles JUNE 23
Including INSIDE PASSAGE CORDOVA—VALDEZ SEWARD—ANCHORAGE FAIRBANKS
In One Way—Out Another
Few Berths Left
PECK-JUDAH
732 So. Spring St.

Steamships
EUROPE
By Famous "O" Steamers
Cabin or Tourist Class
Apply to Local Agent or The Royal Mail Line, 570 Market Street, San Francisco
ROYAL MAIL

Lovely Lake Louise and Beautiful Banff

The rendezvous
Two of America's smartest resorts—the inspiration of authors, artists and world travelers. Chateau Lake Louise and Banff Springs Hotel, under Canadian Pacific management, have a distinctive old world charm. They are set amid the colorful beauty of the sky-high wonderland in the Canadian Pacific Rockies—where sparkling spires of great glaciers stand embossed against the blue of heaven—where pink and purple mountains are reflected in a shimmering lake of emerald—where snow-crowned peaks and rainbow waterfalls, flaming sunsets and lingering twilights add fanciful delight. Golf, ride, hike, drive and play to your heart's content. A day, a week, a month will captivate you too—unless, of course, you are *totally* thrill-proof. Special low round-trip fares. See local agent or
Canadian Pacific
W. McELROY
General Agent Passenger Department
605 So. Spring St., Los Angeles, TUcker 5093

STEAMSHIP SAILINGS
H. F. ALEXANDER
WORLD'S FINEST and FASTEST COASTWISE LINER
SAILS TODAY 5 P. M.
17 HOURS To SAN FRANCISCO
65 HOURS To SEATTLE
Ticket Office Now Located 501 W. 5th St. Corner Olive
PACIFIC S.S. Co. THE ADMIRAL LINE

Kansas City $72 round trip
daily May 22nd to September 15th
return limit October 31st
Via Santa Fe
Reservations & Tickets
221 So. Broadway
Telephone Broadway 8500
Depot 1st & Santa Fe Ave.
Telephone MAin 8120
Los Angeles

SOUTHERN PACIFIC LINES
back EAST
the New Sunset Limited
through the scenic Southwest; via El Paso, San Antonio, Houston, to New Orleans. Only 4 nights to New York.
Strictly first-class. Delicious meals at your accustomed meal time.
Summer excursion fares
on sale daily; return limit October 31st. For example—

Boston, Mass.	$153.50	New York City	$147.40
Chicago, Ill.	86.00	Philadelphia, Pa.	144.92
New Orleans, La.	85.15	Washington, D.C.	141.56

See the Apache Trail of Arizona this way
For complete information ask
Southern Pacific
Los Angeles Ticket Offices:
212 West Seventh Street and Main floor Pacific Electric Bldg.
Sixth and Main Streets. Central Station, Fifth and Central.
Telephone MEtropolitan 2000.
Hollywood Ticket Office:
6768 Hollywood Blvd. Telephone Granite 1801-1802.

Go Next Sunday!
50c Round Trip
To the Beaches!
Special Sunday Excursion Fare
Children Under 12, 25c

TICKETS FOR
Santa Monica Ocean Park Venice
Redondo Beach Manhattan Beach
El Segundo (Main St.) Hermosa Beach
Palisades Del Rey
ON SALE AT
Hill Street Station (429 South Hill St.)
Main Street Station (6th and Main Sts)
Pur'N Take Sweet Shop (16th and Vermont)
Yuill Drug Store (6418 Hollywood Boulevard)

TICKETS FOR
Long Beach San Pedro
Seal Beach Redondo Beach
ON SALE AT
Main Street Station (6th and Main Sts.)
Special Ticket Agent (8 a. m. to 5 p. m.)
Vernon and Long Beach Avenues
Watts

Good Going and Returning Date of Sale
Tickets Sold by Agents Only
Not Sold by Conductors on Trains

$1 Round Trip
to Newport Beach Balboa Huntington Beach
Week-End and Holiday Excursion Fare

Pacific Electric Railway

$278.50 Round Trip from Los Angeles To Hawaii
—will cover every necessary Steamship, Sightseeing and Hotel expense for
YOUR THREE WEEKS' TRIP FROM LOS ANGELES TO HAWAII AND RETURN
ABOARD THE
S. S. CALAWAII
Most Popular of Trans-Pacific Cabin Liners
Sailing at Noon Saturday, July 4th to HONOLULU, KAHULUI and HILO
A week each—going and returning over the delightful Southern Route—and a week to visit the beauty spots on the Islands—including the outstanding attractions of Honolulu on the Island of Oahu, a voyage along the Windward Coast of Molokai in the daytime, and a trip to Hilo on the Island of Hawaii to see the Volcano, Lava Lakes, Giant Fern Forests and other wonders in Hawaii National Park.
For all particulars call
Los Angeles Steamship Co.
517 S. Spring St., Los Angeles. Phone VAndike 2421
PASADENA 40 E. Colorado St. Tel. Colo. 685
LONG BEACH 119 W. Ocean Ave. Tel. 627-57
SAN PEDRO 103 W. 7th St. Tel. 1067
RIVERSIDE 684 Main St. Tel. 540
GLENDALE 119 E. Broadway Tel. 3423

The New Way EAST
CANADIAN ROCKIES
JASPER NATIONAL PARK

"Every mile a Picture"—all rail direct or with 600 miles of Inside Passage scenic steamer travel, with Alaska Side Trip to Skagway. See the Canadian Rockies at their Best! *Scenic Booklet Free.*
The Largest Railway System in America
M. R. BULLEN, Asst. Gen. Agent
503 So. Spring St., Los Angeles
Phone VAndike 4295
CANADIAN NATIONAL RAILWAYS

No Newspaper Anywhere Prints as Many Want Ads As Does the Los Angeles Times

First Photos of Shanghai Rioting Received in Los Angeles

While the situation in China emanating from intense antiforeign sentiment and manifesting itself in sanguinary antiforeign demonstrations, is becoming more critical every hour, foreigners in the big Chinese cities where American, British and French activities are centered, have mobilized to defend themselves against the rioting Chinese. Above are the first actual photographs depicting phases of the disturbances in Shanghai, to be received in Los Angeles. Upper left—Shanghai's foreign volunteer force patrolling a district in which some of the worst riots occurred. Upper right—Volunteers on guard at corner in downtown section immediately after a riot had been quelled. Note straw brought by rioting students to set fire to buildings. Lower left—Fire hose used against rioters, playing on one of the principal streets. In this instance pressure was too low to be effective and bullets were used to stop the rioters. Lower right—American trooper members of the volunteer force on guard at point where Americans were wounded in early rioting by bullets from windows of near-by buildings. (P. & A. photo.)

Thousands of Human Derelicts were the guests of "Brother Tom" Liddecoat at his Midnight Mission Wednesday on the occasion of the eighth anniversary of the founding of the haven. All who came were fed heartily between 5 in the afternoon and midnight, society women aiding the jovial philanthropist and his staff. Photo shows section of one of the tables. (Times photo.)

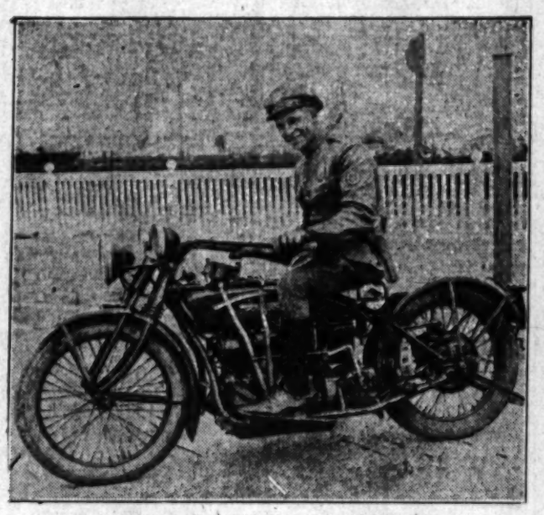

Resignations of Entire Police Force at Venice have been asked by Police Chief Andrew Davilla, former Venice motorcycle officer recently appointed as acting head of the department. The above photo shows the new chief as he appeared when a motorcycle officer.

The Sanctity of the American Bench is an empty and meaningless phrase to workers in the Hollywood Bowl season ticket drive. Above three of the vandals are depicted in the act of interrupting Judge Caryl Sheldon's Police Court while Bailiff Hubbard strives desperately to intervene. From left to right, Janet Donaldson, Connie Young and Mrs. Frank Rouse.

Graduating Exercises at Lincoln High School were held in the school auditorium last night when 186 students received diplomas or certificates of proficiency. Presentation of diplomas was made by John A. Beman, member of the Board of Education. Alpha memberships in the California State Scholarship Society were conferred by Miss Marjorie Nichols, vice principal. (Photo by Brown Photo Service, Huntington Park.)

everybody every day eat POST'S BRAN FLAKES as an ounce of prevention Now You'll like bran

Oh Henry! fine candy! 10¢

Des Moines $77.65 round trip daily May 22nd to September 15th return limit October 31st Via Santa Fe
Reservations & Tickets 221 So. Broadway Telephone Broadway 3500 Depot 1st & Santa Fe Ave. Telephone MAin 8220 Los Angeles

HARD PIMPLES ALL OVER FACE For About Three Years. Healed by Cuticura.

CHAMBERLAIN'S COLIC, CHOLERA AND DIARRHŒA REMEDY. FOR THE RELIEF OF Pain in the Stomach and Bowels, Intestinal Cramp COLIC, DIARRHŒA — SOLD EVERYWHERE —

To be sure—take some Bluhill CHEESE

Reduced Fares BACK EAST every day Southern Pacific Lines Call ME 2000

Real Sale Automobiles

es
everybody every day eat
OST'S
RAN
LAKES
ounce
prevention
You'll
bran
Henry!
candy
0
2 round trip
$17.65
daily May 22nd
September 15th
return limit
October 31st
via Santa Fe
Reservations & Tickets
Broadway
Broadway 8500
Santa Fe Ave.
Main 8220
Los Angeles
hinese cities where Americ
be received in Los Angel
had been quelled. Note t
s were used to stem the ti
meaningless phrase to
Above three of the co
re Caryl Sheldon's Univ
tely to intervene. They
Mrs. Frank Rouse.
Beman, member of the
PIMPLES
OVER FACE
Three Years.
by Cuticura.
Cuticura Soap
Ointment
CHAMBERLAINS
COLIC CHOLERA
AND
DIARRHOEA
REMEDY
For RELIEF of
Sour Stomach and
Intestinal Cramp
DIARRHOEA
EVERYWHERE
take some
Suhill
WHISKEY
EAST
every day
Pacific Lines
MAIN 8000
Automobiles
Want Ads.

VETERANS VOTE IRWIN REMOVAL

Re-election of Commander Loses on Ballot

Cards Attacking Leader Are Distributed

Regional Office Criticised in Resolution

[BY A. P. NIGHT WIRE]

OMAHA, June 25. — After a tempestuous session, the Disabled American Veterans of the World War in national convention here, today, decided against the re-election of National Commander Frank J. Irwin.

The convention session today spent most of its time in the discussion of changing the constitution to permit Commander Irwin to serve another term, which debate was climaxed by the distribution of anonymous cards which attacked the commander and intimated that he was "too friendly" with the United States Veterans' Bureau. The convention was thrown in an uproar, but later voted unanimously to condemn the author of the cards. It then voted 259 to 174 against changing the constitution, and, at the suggestion of Irwin, made it unanimous.

Resolutions were adopted attacking the Little Rock (Ark.) regional office of the Veterans' Bureau. The Little Rock delegation said "the office is torn by strife and discord" and that "various executives are fighting among themselves."

HOSPITAL PROPOSAL

Other resolutions adopted included one by Lieut.-Col. J. H. Stolper, commander of the Claude Shore Chapter, D.A.V., at Muskogee, Okla., requesting that Director Frank T. Hines of the Veterans' Bureau take immediate steps for the purchase of municipal hospital at Muskogee as an addition to the "overcrowded" United States Veterans' Hospital, No. 90, there.

Another resolution called for a full and unbiased investigation of the United States Public Health Service into the treatment of tuberculosis administered by Dr. Asas Brunson at El Paso, Tex., to disabled veterans. "It has been found," the resolution read, "that Dr. Brunson's treatment has been used with the greatest of success."

A resolution, presented by the Iowa delegation, calling for an official grave-marker for deceased D.A.V. comrades, also was adopted.

OTHER CANDIDATES

With Commander Irwin out of the running, lines were being drawn tonight for other candidates. The names of Jimmy O'Neill, New York, holder of the Congressional Medal of Honor; John Mahan, Helena, Mont., and Capt. Thomas Kirby of Washington, D. C., present head of the D.A.V. legislation committee, are the most prominent. Elections and choice of the 1926 convention city will be made Friday afternoon.

The post of national commander affords a salary of $5000 a year, with traveling expenses.

Several addresses and reports also were made today, including those by Robert H. Smythe, chairman of the national rehabilitation committee, who appealed to the business men of the nation to absorb into employment those men disabled by the war and who recommended that Director Hines eliminate the time limit on vocational training, now fixed at June 30, 1925, establish a traveling hospital inspection staff and set up a separate review division to re-examine all disallowed cases.

GIGANTIC RUM PLOT AIMED AT AMERICA

[BY A. P. NIGHT WIRE]

BANGOR (Me.) June 25.—A rum syndicate backed by millions of dollars at the command of French and British financiers and operating in the United States through the influence of wealthy Americans in several instances of high social and political connections, is revealed in the ship's papers of schooner Cherie, it was disclosed today. The Cherie was seized off the coast with a half million dollar cargo of high grade liquors which now is under guard in the rum room of the Federal Building here.

Names of the British and French liquor owners are in the hands of the government officials. It is learned, as well as proof that the half million dollar cargo was intended for wealthy residents of Maine summer resorts.

CLUB ENTERTAINED BY NONAGENARIAN

[EXCLUSIVE DISPATCH]

OWATONNA (Minn.) June 25.—A novel program was presented at the weekly luncheon of the Owatonna Rotary Club when Rufus A. Spalding, 93 years of age, one of the city's oldest residents, delivered the oration he had given when graduating from high school seventy-six years before. He also repeated from memory a short address of Daniel Webster, whom he had known intimately in his youth, and sang two popular songs of that period.

ARIZONA APE LATEST FIND

Tourist Picks Up Monkey on Desert Road: Familiar With Cars

[EXCLUSIVE DISPATCH]

TUCSON (Ariz.) June 25. An odd desert find was that of R. A. Smith, who brought in a large monkey that boarded his car ten miles out of Tucson, on the Ajo Road.

The animal when first seen was in a tree, but came without hesitation, hunting up a canteen and showing evidences of thirst. When the canteen was opened, the monkey drank in true human fashion. In the city, the monkey refused to leave the automobile and had to be lassoed and dragged away by a representative of the Humane Society.

It is believed it was lost by a touring party, as monkeys are not indigenous to the locality.

Oleomargarine Tax Foes File New Signatures

[BY A. P. NIGHT WIRE]

SACRAMENTO, June 25.—Proponents of the referendum against the 1925 law to levy a 2-cents a pound tax on the manufacture of oleomargarine in California today filed 24,017 additional signatures with Secretary of State Frank C. Jordan. The signatures came from San Francisco and make the total filed 41,104.

In order to qualify the referendum and thereby hold up the law until the electors vote on it in November of next year, 48,289 signatures are required.

Police Besiege Striking Paris Mail Carriers

[BY CABLE AND ASSOCIATED PRESS]

PARIS, June 25.—Mail carriers, striking for higher pay, today barricaded themselves in one of the city's principal postoffices, but were driven out by the police at 7 o'clock tonight.

The carriers had ousted nine striking employees from the building and driven away all customers.

It is reported there may be a general strike of all postal, telegraph and telephone employees in France, numbering more than 100,000. The telephone service from Paris to London already is interrupted and local service is disturbed.

Attorneys Laud Governor's Veto of Vicious Bills

[BY A. P. NIGHT WIRE]

SANTA CRUZ, June 25.—The District Attorneys' Association of California in session here today adopted a resolution commending Gov. Friend W. Richardson for his stand in "vetoing vicious measures" passed by the last Legislature.

"Much vicious legislation was passed, but none of it was sanctioned by Gov. Richardson," said Dist.-Atty. Earl Warren of Alameda county.

The delegates and their wives motored to the Redwood Forest this afternoon on a picnic jaunt.

CONVALESCENT HOME GIVEN TO HOSPITAL

[EXCLUSIVE DISPATCH]

NEW YORK, June 25.—Through the gift from Mrs. Hicks Arnold of $1,000,000 and her 200-acre estate known as Bryam Woods, in Greenwich, Ct., St. Luke's Hospital at Amsterdam avenue and One Hundred and Thirteenth street is to have a completely equipped convalescent department in the country where patients who have passed the acute stages of their illness in New York will be placed in the most beneficial conditions for recuperation.

SOLDIERS TO MAKE PARACHUTE JUMPS

[EXCLUSIVE DISPATCH]

SAN ANTONIO (Tex.) June 25. Corp. H. R. Utterback and Pvt. F. L. McCune of the Kelly Field parachute department will make jumps from airplanes at Galveston, during the July Fourth celebration, it was announced. They will be on the gunnery expedition at Ellington Field, Houston, at the time and will go to Galveston to make the jumps.

DOUBT CONVICT CONFESSION

Prisoner's Story He Killed Man for Which Another Hanged, Held Impossible by Officials

[EXCLUSIVE DISPATCH]

SAN FRANCISCO, June 25.—The sensational story told by Edwin H. Silva, prisoner at Folsom Penitentiary, that he was the one who killed a fellow prisoner in 1921, for which crime a third prisoner, George Donnelly, assumed the responsibility and paid the penalty on the gallows was discredited by prison authorities at Folsom today.

The slaying occurred in the prison yard when Earl Morse was fatally stabbed in the back while marching with a line of prisoners. Donnelly, a veteran prisoner, assumed the responsibility for the crime, was tried, convicted and hung at the prison February 23, 1923.

A prisoner recently released from the penitentiary took to Los Angeles a purported confession of Silva's to the effect that it was he who really killed Morse, but that Donnelly shouldered the responsibility and accepted the hanging with a grin on his face—just for friendship's sake.

A prison official, speaking for Warden J. J. Smith, pointed out that Donnelly was not allowed to plead guilty, but stood trial in Sacramento, where it was proved that he killed Morse.

"Silva's story that he was the real killer has been known to the whole prison for some time," said this official. "The story was never credited by the warden or anyone else. Silva is half insane, and his story is absolutely impossible, according to belief here.

Sylva is serving a life term for killing a guard at the Stockton insane asylum.

VILLE DE PARIS
SEVENTH AT OLIVE
B. H. DYAS CO.

Delivery Twice Daily!
Mail Orders Promptly Filled!

Today is REMNANT FRIDAY
at the Ville!

Sweaters, Skirts:
to be Cleared!
95c, $1.95

—Slip-on Sweaters of light weight wool, or Rayon—most of them short sleeved models, with and without collars, are to be sold at the fractional price of 95c. A few wool skirts, pleated or wrap-around, $1.95 . . . Jumperettes, an incomplete stock, at $1.95!
AT THE VILLE—FOURTH FLOOR

Juniors' Sports
Dresses: Half Price!

—A limited group of light summer wool dresses, and a few silk-knits, take Remnant-Friday reductions—in many cases less than Half-Price! Many desirable models—in white, brown, tan, green, yellow. Sizes 13 to 17. New prices start at $6.88!
AT THE VILLE—FOURTH FLOOR

Juniors' Summer
Hats, Half Price!

—Just a few of an actively selling group of girls' straw hats remain for Remnant-Friday clearance! Many types of straw are here, for sports and dress wear—a value-opportunity for many girls!
New Prices: $2.50 to $6.25!
AT THE VILLE—FOURTH FLOOR

Junior Girls' Coats,
One-Third Less!

—A reduction for Remnant-Friday that should hurry these splendid coats away! Coats of wool sports materials, of flannel, or Deerona cloth—just those coats in demand for summer and early fall, in the new shades! Some are fur-trimmed, all are fully lined. Sizes 8 to 17.
New Prices: $11.67 to $65.00!
AT THE VILLE—FOURTH FLOOR

Silk Petticoats:
Half Price!

—Clearance prices prevail on these attractive petticoats in incomplete lines! Exceptionally nice radium or satin, with shadow panels, embroidered scallops or plain hems, regularly $4.95 to $12.50 . . . Heavy pongee petticoats with deep self hems, regularly $4.95 . . . Satin lace-trimmed petticoats, regularly $12.50!
AT THE VILLE—FOURTH FLOOR

Remnants of
SILKS
WOOLENS
LININGS
DRAPERIES
WASH GOODS
in Usable Lengths at
1/4 and 1/2 Less

—Such silks as remain from spirited summer selling—such remnants of crepes,—sheer georgettes, chiffons—bengalines . . . failles—
—Such woolens as flannel . . . kasha . . . charmeen . . . twills . . . etc., such linings as women are demanding—
—Draperies of character such as rayon gauze, cretonnes, marquisettes . . . dotted grenadines—summery cotton fabrics: ratine, shantung, voiles, ginghams, prints, percales, etc., etc.
AT THE VILLE—SECOND FLOOR

Laces, Trimmings, One-Half Less!
AT THE VILLE—FIRST FLOOR

70 Dresses
Remnant-Priced at
$5.00
While They Last!

—A group of dresses selected for Remnant-Friday disposal—all dresses formerly priced far higher, to take the one Clear-Away price of $5.00!
—A value-opportunity which will enable 70 very fortunate women to obtain dresses of excellent materials at a price far less than cost!
Fashioned of Flannels
Challis
Silks
Voiles
Linens
70 Dresses for early-Friday Buying!
AT THE VILLE—THIRD FLOOR

Summer Hats
Remnant
Friday Priced!
$3.95

—A great Ville clearance—in which summer hats of wide variety go forth at the one low price—a price in no way representing their value!
—Bangkoks, Milans, Straw Braids, Novelty Straws, Silk and Straws—just those hats for immediate and mid-summer wear—all enter the Sale!
—Notice that large and small headsizes are included! Wide and close shapes—white, black and colors!
AT THE VILLE—THIRD FLOOR

Gowns, Bloomers,
Slips, Vests: $1.00!

—For quick Remnant-Friday selling, an assorted group of cotton lingerie takes the one extremely low price! Here are crepe gowns in plain and rosebud patterns, nainsook slips with shadow hems, cotton crepe bloomers, and vests of dimity, nainsook and shadow batiste!
All, remember, in broken lines.
AT THE VILLE—FOURTH FLOOR

Caps, Bandeaux,
Garters: Half Price!

—An assortment that should go quickly at these attractive new prices! Boudoir caps of satin or net, daintily trimmed with lace and ribbon, regularly priced $1.95 to $7.50—Bandeaux of lace and net, ribbon-trimmed, regularly $1.00 to $2.95, and attractive garters, regularly 50c to $2.25!
AT THE VILLE—FOURTH FLOOR

Allen A Semi-
Fashioned Silk
Chiffon Hosiery:
89c!

—Low-priced indeed! The Allen-A make that wears so wonderfully—and an attractive sheer weave, for all sorts of summer wear—with lisle garter top, toe, heel and sole. In Gunmetal, Rose Blonde, French Nude, Biscuit, Maple Cream, Beige, Airedale!
AT THE VILLE—FIRST FLOOR

Novelty Fabric
Gloves: 95c!

A Remnant-Friday price on a group of assorted novelty gloves! They are the practical good quality of fabric that is so in demand for summer wear—to be had in all the popular cuff styles, flare, turndown, etc., with various trimmings. In the wanted street shades!
AT THE VILLE—FIRST FLOOR

Women's Gauze
Union Suits: 69c!

—Special values for early summer—given a low price to signalize Remnant-Friday! They are made of fine cotton yarns in a light gauze weave, with built-up shoulder and tight knee. Both regular and outsizes, 69c!

Women's Rayon
Vests: $1.00!

—Fine, soft Rayon vests—a high quality at a very special price because only two colors remain—pink and peach. With bodice tops and self straps—sizes 36 to 40.
AT THE VILLE—FIRST FLOOR

Schools and Colleges

Urban Academy

Santa Monica on the World Famous Palisades

An ideal Camp for the Young Boy

After a boy's own heart. Every day busily happy in a worth while way—Swimming—boating—fishing—hiking—week end camping trips to near by canyons. For full information and rates telephone the Secretary, Miss Keller, at the Urban Military Academy, 637 No. Wilcox, HE. 7602.

Camp Director, Captain Zeller of the Urban Military Academy. Hostess, Miss Dimond of the Urban Military Academy. Motor to 727 Ocean Avenue, Santa Monica and inspect the headquarters.

Information About Schools

The Times' School and College Bureau will help you secure complete information about any kind of School or Education Training. Carefully compiled data are on file, from which source suggestions may be made which will be helpful to you. THE SERVICE IS FREE. Address, write or call The TIMES' Information Bureau, First street and Broadway—telephone MEtropolitan 7000—or leave your name and address with the TIMES' Branch Office Information Bureau, 257 South Spring street, and the desired school data will be mailed to you.

Sawyer Secretarial School of Business

Rapid advancement through SAWYER BUSINESS TRAINING

All Commercial Subjects—Day and Night Classes. TRAIN FOR BUSINESS THE "SAWYER WAY" Write for Our Free Book of Facts. 905 SOUTH FLOWER. TUcker 3200 for information.

Electrical Engineering

Learn this paying profession at night. $15.00 a month or $25.00 for two months. Not a correspondence course—actual operating equipment used—largest school in the west. Expert instructors—Endorsed by Electrical trades. Classes Monday and Thursday evenings from 7 till 9:30. Welding also taught.

National Electrical School—4008 So. Figueroa St.

CERTIFIED BUSINESS TRAINING

Prepares for Promotion. Guarantees Positions. All Business Courses. Secretarial, Stenographic, Bookkeeping, Mechanical Bookkeeping, Comptometry, Filing and Indexing. Day and Evening Classes. Enroll now.

Commercial Experts' Training Institute

909 South Hill St. MEtro. 0251.

Woodbury Business College

OF COURSE — FOREMOST FOR FORTY YEARS

One of America's greatest business institutions, giving superior training for high-salaried positions. Exclusive methods develop highest efficiency and shorten time. All courses. Finest quarters. Begin any time. Best positions secured. Satisfaction guaranteed. Get interesting catalog. MEtro. 0133.

Woodbury Building, 727 South Figueroa St.

Accounting

General or Specialized.

California C.P.A.'s wrote text, supervise study and assist in placing qualified students. Easy payments. Investigate today.

Accountants' Educational Institute 630 Black Bldg., VA. 6134, 4th and Hill.

EFFICIENCY BUSINESS COLLEGE

747 S. Hill St. TUcker 2580

All Business and Secretarial Courses. Day and night. Positions furnished. Satisfaction guaranteed. Special summer rates NOW. BOOKS FREE. TUcker 2580.

Wolfe School

COSTUME DESIGNING, 948 W. 7th St.

Distinguished for the success of its graduates.

Highest standards in designing profession. DESIGNING and CUTTING, FRENCH DRAPING, MILLINERY, FASHION SKETCHING and CREATION OF FASHIONS. Complete and guaranteed. Enroll now, Day or evening. Established 1920.

Military

SUMMER SESSION

San Diego Army & Navy Academy

JULY 1st TO SEPTEMBER 1st

A happy combination of play and work. Classes to noon. Surf bathing and supervised sports during entire afternoon. $150 will pay practically every expense except inexpensive uniform and books. Write for reservations.

COL. THOS. A. DAVIS, PRES., PACIFIC BEACH, CAL.

HARVARD SCHOOL

AN ACCREDITED SCHOOL FOR BOYS

35th year. R. O. T. C. unit. Pupils received in any grade from the sixth through high school. Rt. Rev. Joseph H. Johnson, D. D., Bishop of the Episcopal Diocese of Los Angeles, President.

SUMMER SCHOOL BEGINS JUNE 15TH

Limited number accepted. For information address the Rev. R. B. Gooden, D. D., Headmaster, 1601 S. Western Avenue, Los Angeles, Cal.

CALIFORNIA MILITARY ACADEMY

Boys from 6 to 15. Primary, Grammar and Junior High Grades. SUMMER SESSION JUNE 15-SEPT. 15.

Military Drill 8:30. Classes 9:00-12:00. Day pupils may remain all day. Trips to Beach on Saturday under supervision of teachers. 4001 W. 16th St. Phone 74072.

PAGE MILITARY ACADEMY

A Big School for Little Boys. The largest school of its class in America. Send for catalog. 1255 Cochran Ave. EMpire 9103.

ROBERT A. GIBBS, Headmaster.

Not best because largest, but largest because best.

GIRLS—Boarding and Day Schools

Marlborough School for Girls

Boarding and Day School Accredited to Eastern and Western Colleges. 36th Year begins September 17th. Ada S. Blake, Principal.

URBAN SEMINARY

SUMMER SCHOOL & CAMP

Day and Boarding, Primary, Grammar, High School. School open entire year. 727 Ocean Ave., phone S. M. 23669

HOLLYWOOD SCHOOL FOR GIRLS

Residence and Day School. Only accredited private school in Hollywood. 2349 LA BREA. Grades and High School. Telephone GRanite 4801.

GIRLS' COLLEGIATE SCHOOL

REMOVAL TO THE COUNTRY—Thirty-fourth year begins October 1st. Glendora Foothills overlooking San Gabriel Valley. Fifty-acre estate, orange groves, woodlands, canyons. New buildings. Modern type, all sports, saddle horses. OUTDOOR LIFE A REALITY. Accredited. Seventh grade to College entrance; also General, Special and Post-Graduate courses. 1000 West Adams, Los Angeles, until September 1st. Miss Parsons and Miss Dannen, Principals.

BROADOAKS

A Kindergarten — Primary Teacher Training School (State Accredited). A two years' and one Summer Session course and a three years' course. Also a Kindergarten—Primary School. Summer Session June 15-July 24. Directors: Imelda N. Brooks, Ada Mae Brooks, 714 West California St., Pasadena, Cal.

Westlake School For Girls

Resident and day school. College preparatory and college courses. Unusual advantages in Music, Art, Expression and Home Economics. Accredited to all colleges. Eight acres of grounds. Tennis courts and out-door swimming pool. Fall term opens Sept. 30th. Jessica Smith Vance, Frederica de Laguna, Principals. 332 South Westmoreland Avenue. Phone: DRexel 0052.

Art Schools

EGAN SCHOOL

Drama—Motion Picture—Music—Dancing. America's Foremost School of Drama. Established 22 years. Drama and Its Allied Arts. Music and Dancing Taught in All Branches. Fifteen Recognized and Distinguished Teachers. Send for List of Successful Graduates. Egan Theater Bldg., 1234 S. Figueroa St. WEstmore 2211.

NOTICIAS MUNDIALES DE ULTIMA HORA

En obsequio a nuestros numerosos amigos de habla española, y para beneficio de los lectores americanos de "The Times" que estudien esa lengua, publicamos diariamente esta columna en castellano, con un extracto de las más importantes noticias de última hora.

Buena parte del futuro progreso de Los Angeles, que es la metrópoli de los Estados Unidos que más cercana se halla a territorio latino-americano, habrá de depender de las relaciones que logremos establecer con nuestras hermanas, las repúblicas del sur. Para que lleguen a ser enteramente cordiales, no hay nada tan importante como que nuestros ciudadanos se familiaricen con la lengua castellana. Tan se dan cuenta de este hecho nuestros habitantes, que hay al presente más de 25,000 personas que estudian español en Los Angeles. A ellas les conviene leer todos los días esta columna, en la que encontrarán español correcto y enteramente moderno.

NOTAS TELEGRAFICAS

Noticias de Washington

WASHINGTON, Junio 25. — Ya comenzaron las negociaciones para el arreglo de la deuda italiana de guerra.

Se han celebrado los oficios de difuntos por el Senador Ladd, de la Dakota Septentrional.

El departamento de Estado ha dado pasos para proteger el tabaco americano contra el boycoteo chino.

El negociado de Indios ha anunciado que va a haber considerable reducción en su plantilla de empleados.

Sheffield Va a Regresar a Méjico

WASHINGTON, Junio 25.—Manifestóse hoy en el ministerio de Estado que el embajador Sheffield regresará a la ciudad de Méjico. Este diplomático se halla actualmente en Nueva York, recuperándose de una ligera operación que vino a que le hicieran en este país. Dícese que se espera regrese pronto a hacerse cargo de nuevo de su puesto en Méjico.

El gobierno mejicano hace responsable al embajador Sheffield, en parte muy considerable al menos, de la reciente nota del ministro Kellogg, en la que éste declaró que "no eran del todo satisfactorias las condiciones que prevalecían en Méjico, y que esperaba que el gobierno del citado país devolviera las propiedades ilícitamente confiscadas a americanos, e indemizara a éstos." Desde que se publicó la citada nota comenzó a decirse que tal vez el embajador Sheffield ya no sería en lo de adelante persona grata en Méjico, y que, en tal virtud, quizá ya no volvería a aquel país; pero los funcionarios no han prestado la más mínima atención a esos rumores, que, se cree iban destinados al consumo casero de Méjico.

En el Otoño Abrirá Méjico su Banco

CIUDAD DE MEJICO, Junio 25. El tan cacareado "Banco Unico de Méjico", para el que el gobierno ha allegado 40,000,000 de pesos en los últimos tres años, va a abrir sus puertas el próximo 15 de Septiembre, según declaración oficial que circuló hoy.

Al abrirse el banco, circulará ya, según se dice, papel moneda en substitución de la moneda metálica de oro y plata que hoy circula.

Tiénese entendido que el capital del banco será de 100,000,000 de pesos, de los que el gobierno subscribirá el 51 por ciento, con el fin, sin duda, de tener representación dominante. El resto del capital, o sea el 49 por ciento, será tomado, según se dice, por banqueros mejicanos y extranjeros, sobretodo franceses.

El comité técnico nombrado hace varios meses por el Presidente Calles, acaba de rendir su dictamen ante el ministro de Hacienda. Este dictamen está ya en manos del Primer Magistrado, y a menos de encontrársele deficiencias, dase por cierto que el Presidente Calles promulgará el indispensable decreto, que la Constitución exige para establecer el banco.

Desde que comenzó la administración actual, se ha venido preocupando el gobierno por crear dicho banco, y por hacer frente a las obligaciones interiores heredadas de la administración pasada, antes de atender a las deudas exteriores, y a los pagos acordados en el convenio de Lamont. Este es uno de los puntos que ha hecho se pongan tirantes las relaciones entre los Estados Unidos y Méjico.

El ex-embajador Warren, y probablemente también el embajador Sheffield, han sostenido que Méjico debería consolidar su crédito exterior antes de pagar sus deudas interiores.

NOTAS LOCALES

Han Cesado en sus Cargos todos los Policías de Venecia

El primer acto oficial del jefe de policía interino Davilla, al tomar hoy posesión de su puesto, ha sido aceptar las renuncias forzadas de todos y cada uno de los miembros de su departamento, desde los detectives hasta los escribientes. Ha sido ésta la más importante remoción de agentes de policía que ha habido en la historia de la simpática población playera.

Tal ha sido la respuesta que ha dado el jefe interino Davilla a la petición de la Junta de "Trustees" de Venecia, que clama porque entren "nueva sangre y despierta juventud" en el servicio de policía de la citada ciudad.

Aunque, como se deja dicho, cada uno de los miembros de la Jefatura presentó su renuncia, para cumplimentar la súplica del señor Davilla, créese que unos cuantos de los veteranos de ese servicio serán retenidos. La gran mayoría, sin embargo, saldrá, para dejar su lugar a hombres mas jóvenes.

Charlas Infantiles para Chiquillos de Escuela

NUMERO 45

Llegados a lo orilla del mar, torcimos a mano derecha, y seguimos por un andador de tarima, que corre entre la carretera y el mar (when we got to the seashore we turned to the right and followed a boardwalk which runs between the road and the sea), y que, por ese lado, conduce a "Pebbly Beach" (Playa Guijosa) (and which on that side leads to Pebbly Beach). A poco andar (after a short walk) llegamos a una casa de baños, y ni mis dos tíos ni yo pudimos resistir a la tentación de bañarnos en el mar (we reached a bath-house and neither my uncle and aunt nor I could withstand the temptation of bathing in the sea), cuyas aguas son allí transparentes y azulinas (whose waters are pellucid and bluish there).

Sin más acá ni mas allá (without ifs or ands), entramos en el despacho y alquilamos cuartos y ropas de baño (we went into the office and hired rooms and bathing colthes).

Cada uno se metió en su cuarto, se desnudó, y se puso su vestido de baño (each one went into his room, undressed and put on his bathing suit). Pocos momentos después nos reunimos en la plataforma desde donde baja uno al mar por una escala, o se arroja a él desde un trampolín (a few minutes later we met on the platform wherefrom one goes down a ladder into the sea, or dashes into it from a springboard).

Bee's Knees in Jeopardy and Judge is Wise

Bee, whoever she was, admitted that she was weak in the knees, but she professed to have the courage of her convictions, and proclaimed her love to whomever might care to read a postcard she mailed to Wesley L. McHolland, Hollywood realty man, which Mrs. Dorothy McHolland found and brought to Judge Summerfield's divorce court yesterday.

"Hello, daddy," read this missive. "How are you? Have been weak in the knees ever since that long dance. Am going on the straight and narrow path until you come back. After that nothing matters???? Now you can't call me a piker. I said I'd write and here goes. I always have the courage of my convictions. Bee."

Judge Summerfield read the note, agreed that it was evidence of cruelty and awarded Mrs. McHolland a decree. She is a Hollywood modiste.

MONEY LOST IN PARK DEAL SAYS WIDOW

Partially Paralyzed, She Stated Plea for Return of Investment Was Refused

Details of how her widow's mite was lost in the Valhalla Memorial Park project were told on the stand yesterday in Federal Judge McCormick's court by Mrs. Georgia Murphy, a government witness in the trial of John R. Osborne, C. C. Fitzpatrick, Maynard L. Monger and Charles C. Vaughn, indicted on charges of using the mails to defraud.

The story of the witness centered about $230 she said she had paid on several lots in the San Fernando Valley enterprise. She said she had begged the officials of the project to return the sum to her or resell her lots as she was partially paralyzed and in need of the money.

Two letters signed by Vaughn, auditor of the Osborne-Fitzpatrick Finance Company, the first notifying her that if she did not maintain her payments of $20 a month her contract would be cancelled and the second advising her of the actual cancellation, were all that she received in response to her pleas, she said. The letters were listed among the exhibits.

The government yesterday speeded its presentation of evidence and in the forenoon had five witnesses on the stand. The first was Dr. Edmund G. Powers and the second, Margaret C. Rowell. Testimony of the two was to the effect that the latter had been paying on three sections that were transferred and deeded to Dr. Powers, who also had been paying on the sections.

Mrs. C. F. Ahrens testified she bought three sections and they were later substituted for others. Charles E. Rickershauser declared he had been given one of the "100 per cent profit letters."

Other witness who testified were W. P. Keogh, A. P. Soule, acting Real Estate Commissioner of California, J. J. Kinney, Frank Salerno, Pauline Frederickson, W. H. Lembke, George F. Aue, Mary C. Carson and Ned M. Green.

Mr. Soule identified several applications to deal in real estate that had been filed with him by officials of the memorial project.

The other witnesses either testified that they had contracts on land that had been deeded to others, or declared that the sections they had purchased were discovered by them ot be under portals or other structures at the park.

URBAN MILITARY ACADEMY

YOSEMITE SUMMER CAMP

Fishing, Swimming, Riding. 20 years successful experience. Supervised recreation. Busily happy every day in a worth while way. Enroll Now. 637 Wilcox Ave. HE. 7602.

Boys' and Girls' Schools

Gardner Coaching School

889 South Catalina (near Ambassador.)

Adjustment classes. Private tutoring. Grammar and High School subjects. Call WAshington 7152. GEORGE HOLMAN GARDNER, Principal.

GLENDORA FOOTHILLS SCHOOL

THE BISHOP'S SCHOOL FOR YOUNG CHILDREN

Summer Session: June 15th to Sept. 15th. Opportunity offered both boys and girls for academic instruction together with swimming, riding, camping and outdoor life in the country. Time divided between school site near Glendora and summer camp site in San Gabriel Canyon. D. S. Downes, Headmaster. Address: Glendora, California.

California Preparatory School

For Boys. Non-Military, Accredited. Formerly Pasadena Military Academy. Opens next September (same location) as High Grade Academic School, comparing favorably with best eastern schools, and fitting for all Universities, East or West. Will continue Lower School Grades five to eight. Catalogue. Address Mr. C. M. Wood, Supt., R. D. 2, Box 81-T, Pasadena, Los Angeles. Tel. SAtrick 3824. Pasadena, Tel. Fair Oaks 309.

Wilbur Finally Gives Approval to Arctic Trip

[BY A. P. NIGHT WIRE]

WASHINGTON, June 25.—Secretary Wilbur, after receiving a message today from Lieutenant-Commander Byrd, head of the Navy section of the MacMillan expedition, informing him that the standard long-wave navy radio set had been taken aboard the Peary at Sydney, N. S., indicated that preparations of the expedition now meet his approval.

The Secretary had issued an ultimatum that the long-wave set, which weighs about 2000 pounds and was twice left behind by the Peary, must be installed or the Navy section would be withdrawn.

Our Humorous Cousins

Commenting on the rumor that summer dresses are to be more diaphanous than ever, London opinion remarks, "And doubtless the prodigal sun will reveal the fatted calf."

We didn't know that the sun was ever prodigal in London.—[Boston Transcript.

Pasadenan Cited for Gallantry in Spanish Conflict

[EXCLUSIVE DISPATCH]

WASHINGTON, June 25.—Albert Woolley sergeant, United States Army, retired, now residing at 21 West Green street, Pasadena, has been awarded a citation (silver star) for gallantry in action against the Spanish forces at San Juan Hill, Cuba, July 1, 1898. Woolley at that time was a musician in Company D, Twenty-fourth Infantry, United States Army. He originally enlisted at Louisville, Ky.

LEGISLATIVE WORK OF ATTORNEY IS PRAISED

The services at Sacramento during the recent session of the Legislature of Deputy City Attorney J. Harold Cragin in obtaining the enactment of legislation requested and desired by the Los Angeles city government, were praised at yesterday's session of the City Council by Councilman Wheeler and in a communication from the investment firm of Elliott & Horne.

Pierpont Bay

Land of the Golden Sun

THE FRANK MELLUS CO. TRinity 6481

BROWN MULE COFFEE

JEVNE'S may buy with a saving of per pound, because of the "economy package"—instead of the extravagant tin.

JEVNE'S "Hotel Blend" coffee is a good cup at a surprisingly low price.

At all your grocers

MONOLITH

plastic waterproof portland cement

Your Concrete Basements

—when built with MONOLITH PLASTIC WATERPROOF PORTLAND CEMENT—can be kept just as dry and healthful as any other part of the house. Moisture CANNOT penetrate concrete made with Monolith. A special process of manufacture makes it everlastingly waterproof *all the way through.*

For Sale by All Building Material Dealers

We manufacture three grades—one is Monolith Portland Cement, which we consider uniform Portland. The other is Monolith Plastic Waterproof Portland Cement. Both are guaranteed to pass standard specifications. In ordering from your dealer be sure to specify which cement you desire.

MONOLITH PORTLAND CEMENT CO.

13th Floor A. G. Bartlett Bldg., Los Angeles, California. Write for Booklet. Phone TRinity [illegible] Phone at Montebello

MONOLITH M PLASTIC WATERPROOF PORTLAND CEMENT MONOLITH, CALIF.

WATERPROOF

Only 6½ Miles from Down Town!

The Home Site Ideal

For a small cash payment you can have a beautiful home in Montebello Park. Get out of the ranks of the renters and become a home owner. Save your money instead of paying it out in rent. You will have an investment that in the years to come will pay you handsome dividends in health and happiness. It should also make you a substantial profit.

Over $650,000 will be spent on improvements in Montebello Park. 3448 carloads—nearly 70 full trainloads—of sand, gravel, cement, pipe and other materials will be required to complete the extensive program. Enough young trees will be used to plant a 60-acre city park.

Whittier Boulevard frontage offers a remarkable investment opportunity today, owing to the fact that it carries the heaviest traffic of any boulevard in Southern California and to the high class development that is taking place in Montebello Park. We can cite many examples of astonishing profits made on Whittier Boulevard during the past four years. Ask about it.

WHERE else can you find such beautiful high class development only 6½ miles from Seventh and Broadway at such low prices as prevail in Montebello Park? Here, close to the city and in the heart of the East Side highway system you can buy a homesite for as little as $995, and for only $1500 you can have a lot on a 120 foot street with beautiful landscaped parkways. Compare these prices with any other property no further from downtown, and you will ask with hundreds of others "How can they sell it so reasonably?"

Nowhere will you find a more beautifully laid out residence district, for the plans of Montebello Park, by Cook and Hall, are considered among the finest ever submitted to the Regional Planning Commission. And think of the convenience of its location—on two major boulevards only twenty minutes drive from the business center. Here is where you will find life most worth living, for every feature is included to make an ideal home community.

THE HIGHWAY PLANS OF THE EAST SIDE MEAN PROFITS FOR THOSE WHO INVEST NOW

Look at the map of any district showing where major boulevards are projected—there's where you will find the shrewdest investors are buying. The above map shows the East Side as it will appear when the major traffic plan endorsed by the Regional Planning Commission and the East Side Organization has been fully carried out. Most of the highways and two of the viaducts shown are already under way and being rapidly pushed to completion. Study the plan carefully and you will see that the principal traffic arteries—both North and South, and East and West—either go through Montebello Park or close by. When you realize what happened to values on the West Side as the highways were built, you can gain an idea of the tremendous increases that should take place here when this plan is accomplished.

A real surprise awaits you at Montebello Park. It is not like any other subdivision. It offers opportunities that have not been seen in Los Angeles real estate since 1923. Come out today and look it over. Drive out the Whittier Boulevard to the tract office or take the "R" car going East on Seventh Street to Pasadena Avenue. Or better still, telephone us and we will arrange to have a courteous representative take you out there.

J. B. RANSOM ORGANIZATION, NATIONAL CITY BANK BLDG. TRinity 9200

Prov. of Santa Fe Argentina

7% S. F. Gold Bonds

Specifically secured by a first lien and charge on the provincial taxes on alcoholic beverages and tobacco, with average yield of 3¾ times interest and sinking fund charges.

Price 96 Yield 7.40%

To be listed on New York Stock Exchange.

Ask for Details.

Howard G. Rath Company

Established 1919

INVESTMENT SECURITIES

Members L. A. Stock Exchange

[illegible] Mutual Bldg., Los Angeles

Tel. TRinity 9443

SAFETY!

THE SAFETY OF THE INVESTOR'S MONEY HAS ALWAYS BEEN OUR PRINCIPAL CONSIDERATION WHEN UNDERWRITING A BOND ISSUE.

FOR 14 YEARS WE HAVE BEEN IN THE BUSINESS OF SELECTING SOUTHERN CALIFORNIA SECURITIES THAT ARE SAFE.

We Will Gladly Help You With Our Investment Counsel

Banks, Huntley & Co.

Members Los Angeles Stock Exchange

1212 STOCK EXCHANGE BLDG

Phone MEtropolitan 9200

Bonds First Trust

Underwriters and Distributors of High Grade Bonds

First Securities Company

IDENTICAL IN OWNERSHIP WITH THE FIRST NATIONAL BANK OF LOS ANGELES PACIFIC-SOUTHWEST TRUST & SAVINGS BANK

ORDERS MAY BE PLACED AT ANY OFFICE OF THESE BANKS

First and Spring Building - Los Angeles Telephone VAndike 2361

A. M. Clifford

Investment Counselor and Financial Analyst

Advises with Clients from a disinterested position, upon all matters pertaining to Bond or Stock Investments.

"No Securities to Sell"

First Exchange Building Los Angeles

EFFICIENT WORKERS can be quickly secured through TIMES WANT ADS

American First Mortgage

[Exempt from

This Company was organized in 1923, by interests which operate the Rodeo-Vallejo Ferry Company, for the purpose of constructing and operating a toll bridge across the San Joaquin River at Antioch, and a toll bridge across Carquinez Strait in upper San Francisco Bay, California. The Antioch Bridge, when completed, will supersede the present Laurita ferry; the Carquinez Bridge, when completed, will supersede the present Rodeo-Vallejo Ferry which thereupon, be liquidated.

The Antioch Bridge, 4625 feet in length, will afford a direct highway route between the San Francisco Bay communities and the rich productive delta region of Sacramento, Stockton and

Descriptive

BOND &

SAN FRANCISCO

Pierpont Bay
Land of the Sunset Sea
THE FRANK MELINE CO.
TRinity 6451

BROWN MILL COFFEE
JEVNE'S very best with a saving of 5c per pound, because of the "economy" package—instead of the extravagant tin.
JEVNE'S Hotel Blend coffee is a good coffee at a surprisingly low price.
at your Grocers

TH
Your
ncrete Basements
NOLITH PLASTIC WATER-
CEMENT—can be kept just
er part of the house. Moisture
h Monolith. A special process
terproof all the way through.
terial Dealers
ID CEMENT CO.
Phone: TRinity 7221
Plant at Montebello, Cal.

PROOF

Ideal
l high class develo
and Broadway at
, close to the city and
buy a homesite for as
on a 120 foot street
prices with any other
ask with hundreds of
idence district, for the
considered among the
mission. And think of
ards only twenty min-
you will find life most
eal home community.
ST SIDE
VEST NOW
built, you can gain an idea
ous increases that should
when this plan is accom-
awaits you at Montebello
ike any other subdivision.
nities that have not been
fies real estate since 1923.
and look it over. Drive
r Boulevard to the tract
he "R" car going East on
o Pasadena Avenue. Or,
phone us and we will ar-
courteous representative
ere.
NK BLDG. TRinity 9391

BUSINESS FINANCIAL COMMERCE

...of Santa Fe Argentina
7% S. F. Gold Bonds
...ically secured by a first lien and charge on the provincial taxes on alcoholic beverages and tobacco, with average yield of 3¾ times interest and sinking fund charges.
Price 96 Yield 7.40%
To be Listed on the New York Stock Exchange.
Ask for Details.
Conrad G. Roth Company
Established 1910
INVESTMENT SECURITIES
Members L. A. Stock Exchange
Security-First National Bldg., Los Angeles
Tel. TRinity 9448

SAFETY!
THE SAFETY OF THE INVESTOR'S MONEY HAS ALWAYS BEEN OUR PRINCIPAL CONSIDERATION WHEN UNDERWRITING A BOND ISSUE.
FOR 14 YEARS WE HAVE BEEN IN THE BUSINESS OF INVESTING SOUTHERN CALIFORNIA SECURITIES THAT ARE SAFE.
A Bond Clerk Will Help You With Our Investment Counsel
Huntley & Co.
Members Los Angeles Stock Exchange
STOCK EXCHANGE BLDG
Phone MUtual 6131 Extension 300

Bonds First
Underwriters and Distributors of High Grade Bonds
Security Company
Affiliated with BANK OF LOS ANGELES TRUST & SAVINGS BANK
Members Los Angeles Stock Exchange
Security-First National Bank Building - Los Angeles
Telephone VAndike 2361

A. M. Clifford
Investment Counselor and Financial Analyst
Advises with Clients from a financial position, upon all matters pertaining to Bond or Stock Investments.
"No Securities to Sell"
Mail Orders Solicited
Los Angeles

EFFICIENT WORKERS
are to quickly secured through TIMES WANT ADS

MUST REDUCE INTEREST RATE

If Requirements Are Met Blair Will Get Bonds

Council Rules 4 1-2 Per Cent Burden on Taxpayers

Street Improvement Bonds Awarded Yesterday

If the syndicate headed by Blair & Co., Inc., can rearrange its interest charges on various blocks of the $11,250,000 municipal bonds to satisfy the municipal water department and the City Council, it is not unlikely that the bid will be accepted. This announcement was made yesterday by the Council and it is expected the syndicate will endeavor to meet these requirements.

Final action on the low bid of the Blair & Co., Inc., syndicate was postponed until this morning. The bid of the National City Company syndicate was definitely rejected by the City Council yesterday, and similar rejection was tentatively announced on the bid of the Blyth, Witter & Co., syndicate.

MATHEWS OBJECTS

The water department, through Special Counsel W. B. Mathews, objected to that part of the low bid, which fixed an interest rate of 4½ per cent for the $8,000,000 water bonds, while the $2,000,000 Colorado River aqueduct and $350,000 pedestrian tunnel bonds carried but 4 per cent interest, and the $500,000 branch library bonds and the $500,000 bridge bonds fixed the low interest rate of 3½ per cent.

Counsel Mathews contended that this was penalizing the water department, in as much as it must pay the interest and sinking fund charges out of revenue. He stated that the water bonds are more attractive than the others in that they have the protection of the city government as well as the water department.

READJUST RATES

An effort will be made to obtain a readjustment of the interest rates over the five issues, so that the total interest charge to the taxpayers will be the same or less than it was on the original bid. If this can be done, it is probable that the bid of the syndicate comprising Blair & Co., Inc., First National Bank of New York, Anglo London Paris Company Bank of Italy, Halsey, Stuart & Co., Inc., Hallgarten & Co., Hayden, Stone & Co., Redmond & Co., and the Detroit Company, will be accepted.

If the low bidding syndicate cannot meet the requirements, the City Council will reject all bids and advertise for new ones.

The City Council yesterday accepted the bid of Drake Riley & Thomas for the $500,000 district bonds for the improvement of forty-five streets in the town of Girard section of Los Angeles in the San Fernando Valley. The bonds will bear 6 per cent interest.

BANKRUPTCY PETITIONS

The following bankruptcy petitions were filed yesterday in Federal District Court:

E. Alice Holman, San Diego music teacher; debts, $4013.67; assets, $5122.90.

Ada E. Fiersbaum, housewife; $3514.69; no assets.

J. V. Tartar, merchant; debts, $2473.84; assets, $1275.00.

Beatrice Burnham, housewife; debts, $1181.55; assets, $253.00.

A LIFE INCOME WITH TAX ECONOMIES

The Aetna Life Insurance Company of Hartford, Conn., well known for safety and conservation, is issuing annuities providing annual, semiannual, quarterly and monthly incomes for life; also Survivorship Annuities for husband and wife, providing income for both while living and to the survivor during life. These contracts provide the safest known form of investment and are exempt from certain Federal and State taxes. The yield is satisfactory and all worry incident to investment entirely eliminated.

At age 55, $1000 produces annual income of $64.32.
At age 60, $1000 produces annual income of $95.42.
At age 65, $1000 produces annual income of $110.74.
At age 70, $1000 produces annual income of $122.60.
At age 75, $1000 produces annual income of $164.47.

WILMER M. HAMMOND, Gen'l Agent, AETNA LIFE INSURANCE COMPANY, 1003 National City Bank Bldg., Eighth and Spring streets, Los Angeles.

BANK CONCLAVES COSTLY

Entertainment Expenses Burden on Convention Hosts; Remedy Suggested; May Come Here Next

BY EARLE E. CROWE

As part of the general policy of economy that is demanding a thorough scrutiny of all expenses incident to the conduct of business operations, the bankers of the country are beginning to ask themselves a pertinent question concerning the value of conventions. Most bankers admit the benefits accruing to the individual delegates and indirectly to the banks from these annual gatherings, but there is a difference of opinion as to whom should pay the bill.

Until recently, the competition for the conventions of the American Bankers' Association has been especially keen among the larger cities of the country, but lately a decided lack of interest has been shown. This year's convention goes to Atlantic City because no other city seemed to want it. The 1923 convention was held in Atlantic City and this year the bankers are returning practically without an invitation. They are going there because the hotel accommodations are adequate, but they will have to entertain themselves.

COST EXCESSIVE

Cost of entertainment is the question around which all the trouble revolves. When a city undertakes to act as host to the American Bankers' Association or any other organization, the local body issuing the invitation naturally is expected to play the host to the limit of its ability, or more correctly, its pocket-book. To entertain an association usually bringing about 6500 delegates now means an assessment of some proportions on the bankers of the city, and the bill is growing so large that many bankers are reluctant to meet such an obligation.

Seattle would have liked to act as host to the association this year, but after looking into the matter carefully, the bankers of that city decided that the expense would reach an exorbitant figure. It is not difficult to sympathize with this decision when it is learned that the Chicago bankers' assessed themselves $150,000 to entertain the association in 1924, and the New York bankers paid $200,000 in 1922.

Probably a majority of the delegates would have preferred to hold the convention this year in Seattle or Minneapolis or some other city in which the convention has not been held for some time. Undoubtedly a great part of the benefit realized in attending the convention is in meeting the bankers as a group in various sections of the country and learning of their local problems. However, the spirit of economy is gaining ascendancy over the desire of local groups to show their city to the bankers of the nation, and so this year finds the association returning to Atlantic City. The hotel managements are glad to have them, but there is no fund for entertainment and the delegates will have to amuse themselves.

SOLUTION PROPOSED

Faced squarely with the fact that their conventions are costing too much money, the opinion is gradually forming that the only solution is to relieve the cities from the burden of entertainment expense. If this is done, it is believed by some of the bankers that more cities will enter the competition for the annual meetings, and the delegates will then evince more interest in traveling to a different city each year.

One suggestion is that the nominal expenses of the convention can be met by charging each delegate a registration fee of $10. The visitors would assume the obligation of paying for their own entertainment, and it is possible that a good portion of the delegates would actually feel relieved if this plan were put into effect. In many cases the implied obligations to enter into entertainment programs provided by the local bankers is a severe strain on the delegates who would rather relax.

Under such a plan as this, it is possible that the bankers of Los Angeles may enter the competition for the convention in 1926. This city has entertained the American Bankers' Association twice before, once in 1910 and again in 1921. The association has not come to the West since 1921, and since that time Los Angeles has assumed an even more prominent position in the banking world. The city has four or five of the 100 largest banks in the United States, and total deposits are now estimated at more than $1,000,000,000.

WESTERN MAN DUE

When the convention was held here in 1921, the bankers of the city assessed themselves over $56,000 to entertain the delegates, but since that time the expenses have taken several jumps upward to correspond with the New York and Chicago ideas of convention entertainment. Even without agreement on the elimination of these expenses, it is possible that the Los Angeles bankers may bid for the 1926 meeting. It is recalled that San Francisco has been the scene for only one convention of the association, and that was back in 1903.

In connection with the suggestion of bringing the 1926 meeting to Los Angeles a glance at the records of the American Bankers' Association shows that the West has not named a president since 1920, when John S. Drum, president of the Mercantile Trust Company of San Francisco held the office. The late James K. Lynch, the first governor of the Federal Reserve Bank of San Francisco, was the only other westerner to ascend to the presidency of the association.

From the West has come much of the new development in banking in recent years and naturally some outstanding leaders have been produced in this time. One or two of the California bankers have obtained international recognition, and the selection of one of them to head the association would come as a fitting recoghition of western banking progress.

INDUSTRIAL SECURITIES ON MARKET

Manufacturers of Marine Engines Own Shipyards in Scandinavia

An issue of $2,000,000 Burmeister & Wain, Ltd., of Copenhagen, fifteen year 6 per cent sinking fund external gold bonds will be offered today by a banking group composed of Brown Bros. & Co., Blair & Co., Inc., and White, Weld & Co., at 95½ to yield 6⅛ per cent. The bonds are due July 1, 1940.

The company is the world's largest manufacturer of marine and stationary diesel engines. It also owns the largest shipyards in Scandinavia. These yards are largely devoted to repair work and construction of ocean-going diesel motorships. The firm was originally established as a partnership in 1846 and is now one of the leading industrial enterprises in Denmark.

This issue is to be a direct obligation of the company and will rank equally with about $807,500 5 per cent bonds of the company now outstanding. The properties of the company are entirely free from mortgage liens, except for $248,907 mortgages.

Earnings for the past five years have averaged over seven and three-quarters times the interest charges after taxes and depreciation. These bonds will be followed by 20,000,000 kronen capital stock, which at current market price of about 123 per cent represents an equity of approximately $4,700,000.

During the past ten years the stock has sold as high as 245 per cent, and during this time the company has paid substantial dividends ranging from 10 per cent to 25 per cent, with a present rate of 12 per cent.

The issue is redeemable at the option of the company in whole or in part at 100 on any interest date. Semiannual sinking fund, beginning next January, of one-thirtieth of principal amount of issue to be applied to retirement of bonds by purchase up to par, and if not so obtainable, by redemption at par. The sinking fund is sufficient to retire all bonds by maturity.

London Daily Radio

BY ARTHUR W. KIDDY

[BY WIRELESS—EXCLUSIVE DISPATCH]

(Evening Post Foreign Service, copyright, 1925, New York Post, Inc.)

LONDON, June 25.—A brighter outlook prevailed today in the financial markets.

The improved tone was due in a measure to the fact that underwriters of the recent trade facilities loan, with the government guarantee, were called upon to take a smaller proportion than had been feared.

Investments consequently were steadier. Chinese and industrial stock rallied slightly.

Continental exchanges were weak, however, especially the franc, which was quoted at nearly 106.

Some attention is being given to reports of a large Australian project for stabilization of wool prices. The proposal, so far as it is understood, has been criticised in the the city, especially as wool is now faced with a rival in artificial silk.

Metropolitan Offers Evening Banking Course

Paper money, modern currency problems, clearing houses, foreign exchanges and branch banking are some of the topics to be discussed and studied in the six-weeks' summer evening course in "Money and Banking," given by Metropolitan College, of the University of Southern California. The course will be given on Tuesday and Thursday evenings under the direction of Dr. Wallace McCook Cunningham, the head of the finance department at the University of Southern California.

Registrations will be taken at 7 p.m. the 30th inst., at Metropolitan College, in the Transportation Building, Seventh and Los Angeles streets.

The course will include discussions of bank problems in the United States with reference to the Federal Reserve System, as well as discussions of standards of value, and an examination of the value and functions of money.

BUSINESS TODAY

President's Tax Proposals Revive Discussion of Municipal Bonds—Wall Street Bankers Say High Levels Due to Quality, Not Tax Exemption.

BY PAUL WILLARD GARRETT

[EXCLUSIVE DISPATCH]

[Copyright, 1925, New York Evening Post, Inc.]

NEW YORK, June 25.—In the heart of almost every securities dealer President Coolidge's proposal to slash taxes strikes a warm indorsement. Every time this question comes up, however, dealers in municipal bonds are confronted with some such question as this: If surtaxes are reduced will not tax-exempt municipals lose in popularity and therefore gradually decline in price?

FALSE THEORY HAS SPREAD

Wall street bankers in the last day or two have been asked this question again by some investors who have it firmly in their heads that municipal bonds have crept forward bit by bit to the present levels simply in response to buying by those who are attempting to escape taxes.

Such investors reason that a reduction in taxes is for the general good of the country, but fear that from a market standpoint municipal obligations are likely to suffer, now that the plan seems assured of adoption.

At the time our large surtaxes were imposed first much was made of the advantages of municipal over corporation bonds or, to put it in another way, of tax-exempt over taxable securities. The impression has spread that the market in municipal bonds is pretty largely made by wealthy investors anxious to escape taxation. That wealthy individuals seeking to avoid surtaxes have chosen municipals in thousands of instances is long established. That the market in municipals nowadays is controlled by investors of that type, however, it would be silly to contend.

MUNICIPALS FOR QUALITY

Those who buy municipal obligations in order to escape surtaxes are in the minority, if we look at municipal investors as a group. The great bulk of funds that flows into municipal bonds originates in the banks, insurance companies, fraternal and benevolent orders, trust funds and small investors. To investors of this type tax exemption means little. With them it almost never is the basis of a selection.

Quality is what governs the choice of the investors who at the present time hold most of our municipal bonds, and the fact that municipals happen also to be free from taxation is an incidental matter. To anyone who has watched the market in municipal issues over a period of years the conclusion must be obvious that the market is made by the demand from these investors. Buying and selling of the investors of the other type, those who seek freedom from taxation, is not large enough in the aggregate to sway the general market.

Such considerations should help to make it clear why municipal obligations continue so popular with our shrewdest investors and why, notwithstanding the present levels and the tax-reduction proposals, these investors keep on buying municipals. The large institutions figure that quality is what counts most, to them municipal bonds as a class generally are ranked next to Liberties. That surtaxes will be reduced does not turn their faith even in the market for these bonds, since the belief is rather common that the general price level in municipals does not yet discount in full the additional advantages of the tax features.

MARKET INDEX

The following index will be found convenient for quickly locating market information in this issue of The Times:

	Page
Bond quotations	12
Business news	11
Building permits	15
Citrus fruits	13
California dried fruits	13
Eggs poultry (butter and eggs)	13
Foreign exchange (money)	13
Grains	15
Hide market	15
Live stock	13
Metal market	15
Money, exchange	13
Produce, Los Angeles	15
Weekly Federal Reserve statement	15
STOCKS	
Boston	12
Chicago	12
New York	14
New York oils	14
New York (curb)	12
Stocks and bonds in San Francisco	12
Salt Lake	12

7% Public Utility Preferred Stock
Carrying a Bonus of Common Stock

Constituent Companies under Executive Management of the famous firm of Stone & Webster, Inc., which assures benefits of over 30 years' experience in successful operation of Public Utility Properties.

We refer to our participation in:

New Issue 200,000 Shares

Engineers Public Service Co.
$7 Dividend Preferred Stock

Business—Company will control and operate well established utility properties supplying electric light and power, gas, etc. to Richmond, Va., Norfolk and surrounding territory having a population of about 500,000.

Earnings—Consolidated Net Earnings of properties after depreciation, for the past 3 years have averaged over twice dividend charges and for 1924 were at the rate of over 2½ times requirements.

We offer this Preferred Stock in the form of Allotment Certificates, each share of which when fully paid, will carry ½ share of Common Stock. Certificates to be listed on N. Y. Stock Exchange.

Price to Yield 7%
Detailed Circular upon request.

HUNTER, DULIN & Co.
GOVERNMENT, MUNICIPAL AND CORPORATION BONDS
NINTH FLOOR, 629 SOUTH SPRING STREET Phone MAin 6801
LOS ANGELES
Private Wire Service to All Markets

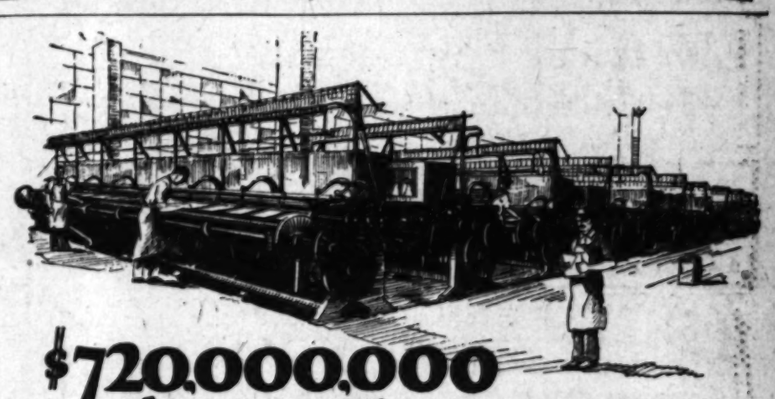

$720,000,000 Annually

is the hosiery bill of the United States. The Theme Hosiery Company of Los Angeles is operating 100% capacity and will sell $500,000 worth of hosiery the present six months.

The founders of the business have been manufacturing hosiery for 33 years in the East, having a dividend record of 33 consecutive years. The trade mark of the LosAngeles plant is nationally known among the high grade retailers. Some of its local customers are Bullock's, Coulter's, The May Company and Wetherby-Kayser Company.

We offer and recommend the 7% first Mortgage bonds on this property.

Write, call or phone for complete information.

CALIFORNIA HOME BUILDERS COMPANY

California Company
Pasadena Redlands
BONDS
626 So Spring St. Los Angeles
San Diego Long Beach

$1,112,000

American Toll Bridge Company
First Mortgage 7% Sinking Fund Gold Bonds

[Exempt from Personal Property Tax in California]

This Company was organized in 1923, by interests which own and operate the Rodeo-Vallejo Ferry Company, for the purpose of constructing and operating a toll bridge across the San Joaquin River, near Antioch, and a toll bridge across the Carquinez Strait in upper San Francisco Bay, California. The Antioch Bridge, when completed, will supersede the present Lauritzen Ferry; the Carquinez Bridge, when completed, will supersede the present Rodeo-Vallejo Ferry which will, thereupon, be liquidated.

The Antioch Bridge, 4627 feet in length, will afford a direct easy route between the San Francisco Bay communities and the highly productive delta region between Sacramento, Stockton and the bridge crossing. Construction of this bridge was begun March, 1924, and is expected to be completed in September 1925. The Carquinez bridge, 4482 feet in length, will be a main artery for traffic between San Francisco Bay communities and the extensive territory embracing Sacramento, Napa and Sonoma valleys.

Because of the important public service rendered by this company, its large assured earning power, and the ample security afforded by the absolute first mortgage on all bridges, franchises, lands and other properties now owned or hereafter acquired, we regard these bonds as unusually desirable at the present price of 100 and interest to yield 7%.

Descriptive circular will be mailed upon request.

BOND & GOODWIN & TUCKER
INCORPORATED
TITLE INSURANCE BUILDING
LOS ANGELES
SAN FRANCISCO SEATTLE PORTLAND

"The Oldest Street Improvement Bond House in California"

Make Reservations Now

Conservative investors who will have funds for investment on or about July first will do well to investigate today the absolute safety and generous income offered by QUIRK BROTHERS Street Improvement Bonds, which yield 6½% to 7% on any amount from $25 up.

It is advisable to make your reservations now for July delivery.

Quirk Brothers
STREET IMPROVEMENT BONDS
1000 Hibernian Building, Los Angeles
310 Watts Building, San Diego

FIRST MORTGAGES - BONDS - INSURANCE
Investments Suitable for Banks, Trust Funds and Individuals
Established 1900
The JOHN M. C. MARBLE COMPANY
Capital Paid In - - - $500,000.00
Second Floor Stock Exchange Bldg., Los Angeles, California

MERCHANTS NATIONAL BANK
Resources Over
$50,000,000.

First on the Coast

Approximately 20% of the coast-wise passenger business and 60% of the coast-wise commercial cargoes on the Pacific Coast are handled by the PACIFIC STEAMSHIP COMPANY'S fleet of twenty-one freight and passenger vessels which furnish the sound security for

Pacific Steamship Company First Preferred Marine Equipment Mortgage 6½% Serial Gold Bonds, Due 1940-1945.

Priced to yield 6.45%

Circular on Request.

M.H. Lewis & Co.

Citizens National Bank Building
Los Angeles · Phone TRinity 2721
Pasadena San Francisco

Investment Bonds

CORPORATION
MUNICIPAL

Selected list sent on request.

Stevens, Page & Sterling
610 Van Nuys Bldg.
TR. 7861 7th and Spring

Difector Wanted

High-class man with substantial investment to go on Board with local bankers and business men in strong financial institution. Address DF, Box 383, TIMES BRANCH.

BOND QUOTATIONS

Prices Drift Downward

[BY A. P. NIGHT WIRE]

NEW YORK, June 25.—Bond prices drifted downward today simultaneously with a rise in the call money rate to 5 per cent, and a diversion of speculative interest to stock trading. Although the financial district felt that the stiffening of call loans was only temporary in view of the month-end settlements, the development was used as an excuse for general profit taking.

Revolutionary disturbances in Greece caused fairly heavy selling of Greek government 7 per cent bonds, which broke 3 points and closed 1 3-4 below last night's final figure. Continued uneasiness over the Chinese situation at the same time was reflected in a recession in Chinese Railway 5s to a new loss for the year.

For the first time this week buying support was lacking for United States government obligations and prices of both Liberty and Treasury bonds were shaded.

Speculative purchasers were induced to unload some of their holdings by the record high levels attained on the recent upswing.

Railroad issues, after showing a tendency to follow the upward trend of carrier stocks in the early dealings, turned reactionary. Oil, rubber and sugar bonds also gave way after a strong start.

The $20,000,000 loan arranged for the Chilean mortgage bank by Kuhn, Loeb & Co. will be offered publicly tomorrow at a price of 97 3-8. The bonds bear 6½ per cent interest and mature in thirty-two years. A loan of $10,000,000 to $12,000,000 was reported under negotiation for the city of Cologne, Germany.

Following are yesterday's high, low and closing prices, as taken on the New York Stock Exchange and the total sales of each bond. These quotations are received over a leased private wire and, as republic transactions, the closing is omitted when it is the same as the low, and both low and closing are omitted when they are the same as the high.

UNITED STATES GOVERNMENT BONDS
(Dollars and Thirty-seconds of Dollars)

	(Sales in $1000)	High	Low	Close
Liberty 3½s	34	101-2	100-31	
Do. 1st 4¼s	11	102-28	102-19	
Do. 2nd 4¼s	190	101-13	101-12	101-16
Do. 3rd 4¼s	40	101-30	101-29	
Do. 4th 4¼s	473	102-2	102-1	102-23
U. S. Treasury 4s	47	103-26	103-15	103-19
Do. 4¼s	7	104-12	104-12	104-20

FOREIGN

	(Sales in $1000)	High	Low	Close
Anglo Jurgen H. Wks. 6s	7	100¼	99¾	100
Argentine Govt. 7s	15	102⅞		
Do. 6s	5	101¾		
Austrian Govt. gtd. loan 7s	31	96½	96	
City of Bordeaux 6s	10	97½		
City of Buenos Aires 6½s	17	98	98	
City of Copenhagen 5½s	15	88½	88	88¼

MARKET AVERAGES

[EXCLUSIVE DISPATCH]

NEW YORK, June 25.—Today's stock range:

	High.	Low.	Close.	Net change.
25 railroads	79.91	79.19	79.39	+ .20
25 industrials	144.89	143.31	143.66	+ .17
50 stocks	112.00	111.25	111.52	+ .13

Bonds. Today's close:

	Net change. Day.	Month.	Year.
40 bonds	94.66	— .12	— .28	+4.57

City of Gr. Prague 7½s	128	94½	94¼	94½
City Rio de Janeiro 8s, '27	24	93½	93	
Czecho-Slovak Rep. 8s, '52	13	99½	99½	99½
Dept. of Seine 7s	27	88½	88	
Dom. Republic s.f. 6½s	3	99½	98	
Dom. Can. 5½s gu. '29	27	103	102¾	103
Do. 5s, 1952	10	104⅝	104	
Dutch East Indies 6s, '62	9	101½		
Do. 5½s ex. 1953	13	100½	100	100½
French Republic 7½s	81	98½	98	98½
Do. 7s	44	98¼	98	98⅛
German ext. loan 7s rets.	117			
German General Electric 7s	12	93½	93½	93½
Ct. G. Ki. P. Jap. 7s rets.	12	91½	93½	91½
Great Cent. 7s	49	93½	93¼	94⅛
Indust. Bank of Japan 6s	5	100	99½	100
Japanese Gov. 6½s	48	97	96¾	
Kingdom Belgium 6½ rets.	13	92⅞		92⅞
Do. 6s	38	88½	88½	
Kingdom of Denmark 8s	4	105½	105	
Kingdom Netherlands 6s, '72	1	106		
Do. 6s, 1954	42	103½	103½	103¾
Kingdom of Norway 6s, '44	23	100½		100¼
Kom. Kredit. Norsk. Stor. 8s	13	99½	99½	99½
Kingdom of Sweden 5½s	23	100¾	100½	100¾
Nord. Kys. 6½s	12	82½	82	82½
Paris-Lyons-Mediter. 6s	17	77	77	77
Rep. of Bolivia 8s	42	94½	94½	94½
Rep. of Chile 8s, 1941	28	107½	107¼	
Do. 7s	6	101½	101½	101½
Rep. of Colo. 8½s	14	101	101½	101½
Rep. of Haiti 6s	14	96	95½	96½
Rep. of Poland 8s	10	103	103	103
State of Queensland 8s	4	104⅝	104	
Swiss Govt. 5½s, 1946	37	102	101½	102
U. K. G. B. & I. 5½s, '29	15	101½		
U. K. 5½s, 1937	14	100⅝	100½	
U. S. of Brazil 8s	23	97½	97½	
U. S. Brazil C. Ry. 6½ 7s	30	85½	83	

DOMESTIC

Amer. Agr. Chem. 7½s	32	102½	102½	
Amer. Chain s.f. deb. 6s	4	98½		
Amer. Smelting 5s	23	98	98½	98
Amer. Tel. & Tel. 5½s	43	103½	103½	
Do. deb. 5s, 1946	49	97⅜	97½	
Do. col. tr. 4s	39	97⅜	97½	
Amer. W. W. & El. 5s	3	96		
Anaconda Cop. 7s, 1938	24	101⅜	101½	101½
Do. 6s, 1953	35	100½	100⅜	100½
Ander. Cop. Min. 7s	73	99½	98	99½
Armour & Co. of Del. 5½s	197	99¾	99½	
At. T. & Sta. Fe gen. 4s	39	91½	91¼	
At. Coast Line 1st gold 4s	2	93¼		
Austin Rubber, deb. 6s	1	90		
Baltimore & O. rfg. 5s	13	100⅝	100½	100⅝
Do. 1st 5s pitts.	113	100½	100½	
Do. 4½s, 1st	73	94	93¾	93½
Bell T. Pa. 7s, 1945	3	102⅝		
Beth. Steel conv. 5s A	39	94		
Beth. Steel gen. 5s A	27	93½		
Brier Hill Steel 5½s	13	100¼	100	100⅜
Bklyn Edison gen. 5s A	67	102	101½	
Bklyn.-Manh. Trans. s.f. 4s	140	91¼	90¾	
Buffalo, Roch. & Pitts 6½s	191	97¾	97¼	97½
Do. 5s	3	104		
Canad. No. deb. 6½s	5	110		
Canadian Pac. deb. 4s	14	89½	89½	89½
Carol. Clinch. & Ohio 5s	18	107½	107½	107½
Central Leather 5s	37	101½	101½	
Central Pacific gtd. 4s	23	89½	89¼	89½
Chesap. & Ohio cvt. 5s	33	106	105⅞	
Do. 4½s	15	97½	97½	97½
Chic. & Alton 3½s	4	73½	73½	
Chic. Burl. & Qu. rfg. 5s A	7	100		
Do. joint 4s	1	89½		
Chic. & East. Ill. 5s	17	91½	91½	91½
Chic. Gt. Western 4s	8	69½	69½	
Chic. Ind. & L. 6s	1	100		
Chic. & Northwest. rfg. 5s	15	99½	99½	
Chic. R. I. & P. rfg. 4s	63	87¾	87½	
Chic. Y. H. & S. E. Inc. 5s	3	83		
Chic. & Western Ind. 5½s	32	107½	107½	
Chile Copper 5s	11	97½	97½	
C. C. C. & St. L. gen. 4½s D	4	97½	97½	
Cleveland Un. Terminal 5s	7	100⅝	100⅝	100⅝
Colorado & Southern 1st 4s	1	90		
Columbia G. & E. 5s stpd.	9	100½		100⅝
Commercial Credit deb. 6s	3	100½		100½
Cons. Coal of Maryland 5s	4	98½		
Consumers Power 5s	45	98½		
Corn Products Ref. 6s	3	104		
Cuba Cane Sug. Cor. 8s, stp.	1	95		
Cuba North. Ry. 5s	1	95		95
Del. & Hud. cvt. 5s	2	94½		
Denver & R.G. 1st rfg. 5s	3	94		
Denver & R. G. gen. 5s	2	84½		84½
Do. cons. 4s	27	84½		84½
Detroit Edison rfg. 6s	7	107½		
Dodge Bros. 6s rets.	3	97½		97½
DuPont de Nemours 7½s	83	106½		
Duquesne Light 6s	4	104½	104½	
Eastern Cuba, Sug. 7½s	14	100½		
Empire Gas & Fuel 7½s	47	104½	104½	104½
Erie gen. 4s	23	87½		
Fisk Rubber 8s	3	114½		
Florida & East Coast 5s	6	96		95½
Florida West & North 7s	1	110	110	110½
Fonda, Johns & Glov. 6½s	1	98		
General Elect. deb. 5s	15	105½		105½
Goodrich 6½s	3	103		
Goodyear Tire 8s, 1931	4	107½		
Do. 8s, 1941	4	107½		
Grand Trunk Ry. Can. 7s	21	107½		
Do. 6s	34	110½		109½
Great Northern 7s	49	98		98
Hudson & Man. rfg. 5s A	16	92	91½	
Do. adj. inc. 5s	16	82	79½	79
Humble Oil & Ref. 5½s	79	102		
Illinois Bell Tel. rfg. 5s	17	101½	100½	101
Ill. C. G. R. L. & M. D. rfg. 5s	37	101½	101½	101½
Illinois Steel deb. 4½s	20	95½	95½	95½
Interboro Rap. Trans. 7s	14	72½		
Do. 6s	23	71½		71½
Do. rfg. 5s ctfs.	4	68		
Inter. & Gt. No. adj. 6s	67	72½	72	
Do. 1st 5s	2	89		
Int. Mer. & Mar. s.f. 6s	12	99½	99	99½
Internatl. Paper cvt. 5s A	12	97½		
Int. Rys. of Cent. Am. 5s	23	79½	79	
N. Y. C. & St. L. 5½s	20	97½	97½	97½
New York Edison rfg. 5s	1	101½		
N.Y.N.H.&H. cvt. 6s, '48	32	91	91½	92
N. Y. Tel. rfg. 5s	41	101½	101½	101½
Do. gen. 4½s	12	98	98	98
N. Y. Wastch. & Bos 4½s	13	87		88½
Norfolk & West. cvt. 6s	33	109½	109½	109½
Do. div. 4s	1	88½		
No. Am. Edison s.f. 5s	13	101½	101½	101½
Nor. Ohio Tr. & Ltg. 6s A	1	96		
No. Pac. rfg. 6s	32	107½	107	
Do. new 3s D	1	73		
No. States Pow. 1st 5s A	15	98½	98	98½
Ohio Short Line rfg. 4s	3	87½		
Or.-Wash. R. & N. 4s	4	93		
Pacific G. & Elec. 5s	3	97½	97½	
Pacific T. & T. 5s, '52	75	99½	99	
Pan-Am. Pet. & Tr. 6s	33	112½	111½	112
Penn. R. R. 6½s	9	110½	110½	
Do. conv. 7s, 1936	23	119½	119	119½
Do. gen. 4½s	3	98½		98½
Peo. Marquette rfg. 5s	1	103½		
Phila. Co. 5½s	27	99½		99½
Phila. & Read. C. & I. 5s	2	100½		
Pierce Arrow 8s	3	97½		
Port. Ry. L. & P. 1st 6s B	1	99½		
Provided Steel Car 5s	7	91½		
Public Service N. J. 6s	113	99½	99	99½
Public Service Pow. 7s	49	107½	107½	107½
Kan. City Pr. & L. M. 6s	17	97½	97½	
Kan. City P. & L. 5s	11	101½	101½	
Kansas City Southern 5s	23	91½	91½	
Kelly-Springfield 6s	1	102½	102½	102½
Kelly-Springfield Tire 8s	12	101½	101½	101½
Laclede Gas 1st, L. 5½s	48	101½	101	
Lake S. & M. S. 4s, '25	1	99½		
Lehigh Valley con. 6s 2003	19	101		
Louis. & Nash. 1st rfg. 4½s	18	96½	96½	
Do. unified 4s	7	85		
Louisville Gas & Elec. 5s	5	97½	97½	
Manati Sugar 7½s	1	100½		
Manhattan Ry. 7s	11	99½		
Market St. Ry. 7s	2	99½		
Midvale Steel cvt. 5s	6	92	91½	
Milne & St. L. 1st rfg. 4s	27	91½		
M. K.&T. new pr. lien 5s A	7	94½	94	
Do. new adj. 5s A	144	89½	88½	89
Mo. Pacific 1st 6s	4	101½	101½	101½
Do. gen. 4s	125	94½	94½	
Montana Power 7s A	3	109¾		
N. Eng. Tel. & T. 5s	39	101	100½	101
New. Or. T. & M. 5½s	3	101½	101½	
N. Y. Cent. rfg. & imp. 5s	15	101	101½	101½
Readings gen. 4½s	3	94¾	95½	
Republic Ir. & Str. 5½s	27	99½	93	
Rio Grande West. col. tr. 4s	1	73		
Rock. Isl. Ark. & La. 4½s	1	87½	87½	87½
St. L. I. M. & S. rfg. 4s	18	89½	89½	89½
Do. 4s R. & G. div.	18	89½	89	89½
St. L.&S. F. pr. lien 4s A	42	77½	77½	
Do. adj. 5s	32	69	69	
Do. inc. 6s	51	88	87½	
St. L. & Southwest con. 4s	11	90	89½	90
St. P. & K. C. Sht. L. 4½s	2	95½		
Seaboard Air Line gen. 4s	9	84½	84½	
Do. adj. 5s	6	81	80½	
Do. rfg. 4s	4	71½		
Sinclair Con. Oil col. 7s	24	94½	94½	94½
Do. 6s, 1927	14	114½	113½	113½
Sinclair Crude Oil 6s '28	10	101	100¾	101
Sinclair Pipe Line 5s	21	87½	86½	
Shelly Oil 6½s	31	118¾	117½	
Southern Pacific cvt. 4s	70	97½	97½	97½
Do. rfg. 4s	3	91¼		
Do. col. tr. 4s	3	85¾		
Southern Ry. gen. 6½s	4	111½		111½
Do. gen. 5s	4	106		
Do. gen. 4s	101	80½	80	
Southwestern Bell T. rfg. 5s	81	100½	100	
Tenn. Elect. rfg. 6s	6	102½		100
Third Avenue adj. 5s	20	42½	42½	42¾
Do. rfg. 4s	2	57½		
Union Pacific 1st 4s	2	87½		87½
Do. cvt. 4s	10	99½	99½	99½
Do. rfg. 4s	2	87½		
U. S. Rubber 7½s	13	106½	106½	106½
Do. 5s	22	89	88½	
U. S. Steel s.f. 5s	38	105½	105½	
Utah Pow. & Light 5s	5	97½	97½	97½
Va.-Car. Chem. 7s	28	98	97½	
Va. Ry. & Pow. rfg. 5s	6	98½	98	98½
Virginian Ry. 5s	41	100½	100	
Wabash 2nd 5s	5	99½	99½	99½
Warner Sugar 7s, '39	1	82½		
Western Electric 5s	18	100½	99¾	
Western Maryland 1st 4s	23	96½	96½	
Western Pacific 5s	21	95½	95	
Western Union 6½s	7	110½		
Westinghouse Electric 7s	3	107		
Wickwire Spencer St. 7s	2	89½		
Willys-Overland 1st 6½s	4	102½	102¼	102½
Wilson & Co. s.f. 7½s	1	79		
Do. 1st 6s	2	89½	89	
Yorktown Sh. & Tu. 6s	2	100	99½	100

Total sales of bonds today were $10,920,000, compared with $11,660,000 previous day and $22,721,000 a year ago.

BANK NOTES, COINS

Current buying rates, corrected daily by the Foreign Department of the Bank of Italy. (Rates quoted per 100 units.)

Country—	Notes	Gold	Silver
Australia	480.00	480.00	380.00
Belgium	4.25	18.00	7.00
Canada	99.50	99.50	99.00
Denmark	18.00	27.50	18.00
England	491.00	492.00	400.00
Holland	39.10	39.25	39.00
Germany		25.50	6.00
Greece (new)	1.25	18.00	7.00
France	4.30	18.00	7.00
Italy	3.40	18.00	7.00
Japan	39.69	48.50	32.00
Norway	16.45	26.50	18.00
Spain	14.00	18.00	18.00
Sweden	26.10	26.50	18.00
Switzerland	19.85	19.00	7.00

NEW YORK CURB

Prices Move Up

[BY A. P. NIGHT WIRE]

NEW YORK, June 25.—Stock prices moved up sharply in today's curb market, with increased public interest manifested in the public utility shares. Oils made only moderate response to reports of another sharp decrease in crude production for the week ended June 20, Cheesebrough being among the few issues to show net gains of a point or more. In the industrial group, Electrical Refrigeration issues gave another exhibition of group strength, Nizer and Serve-Xi both mounting to new high levels for the year. National Tea posted 25 points on a few odd-lot sales in reflection of a sharp increase in sales and earnings. Other strong spot in that group included St. Regis Paper, Cuba Company, Gillette Safety Razor and Chrysler Motors, all up a point or more.

National Power and Light was the spectacular feature in the public utility division, soaring 15 points to 238. Substantial gains also were recorded by Power Corporation of New York, Lehigh Power Securities and United Light and Power, with high current earnings stimulating the buying in each case. Western Power was weak, breaking more than 3 points to 42. Speculative interest in the mining group was divided between the heavy trading in Kay Copper, which sold around its recent high levels, and the strength of Ginsberg Gold, which crossed 57 for a gain of more than 4 points.

Following are the closing quotations on the New York Curb Market, furnished by Logan & Bryan, members of the New York Stock Exchange, 639 South Spring street:

Sales		High	Low	Close
	Industrials—			
100	Amal. Gas & E. new	77½	77½	77⅝
2,500	Amal. Leather A. pfd.	97½	97½	97½
50	Amer. P. & L. pfd.	96¾	96½	96½
1,400	Amer. Rayon Prod.	48¾	48¼	48½
300	Amer. Superpower	48¾	48½	48½
400	Armour B.	14	13⅞	14
200	Asso. Gas & E. new	32½	32½	32½
100	Atlantic Fruit	4	4	4
100	Belmont Park	21	21	21
100	Borden new	70½	70½	70½
100	Bosch	43	43	43
100	Bridgeport Mach.	9	9	9
300	Brooklyn City R.R.	9¾	9¾	9¾
3,100	Can. Dry Gin. Ale Wi.	43½	39½	41½
100	Car Light	39	39	39
100	Centrifugal pipe	13½	13½	13½
1,000	Chapin Sacks	41½	40½	40½
1,000	Chatterton	41½	40½	40½
100	Chi Nipple B. "A"	15½	15½	15½
1,200	Chrysler Corp.	12⅝	11⅝	11⅝
200	Cleveland Auto	22½	22½	22½
700	Comw. Pow.	16½	16½	16½
275	Comw. Warrants	7½	7	7⅛
8,700	Comw. Pow. pf.	77½	77	77
300	Cons. G. & E. Balto new	41½	41½	41½
200	Cont. Bak. A	13½	13½	13½
7,000	Cont. Bak. B	13½	13½	13½
200	Cont. Bak. pfd.	101½	101½	101½
400	Cuba cos.	46⅝	45	46⅝
200	Cuban Tob. com.	40	40	40
400	Dubilier new	45	45	45
300	Durant Mtrs.	12½	12½	12½
100	Duz. Inc.	22½	22½	22½
100	Elec. Auto Lite	39½	39½	39½
1,400	Elec. B. and S.	69½	67½	68½
1,100	Elec. Bond & Sh. pfd.	100	100	100
1,200	Elec. Investors	39½	39½	39½
200	Fox Film A.	36½	36½	36½
200	Franklin Mtr.	21½	21½	21½
1,500	Fraser Timber	19½	19¼	19¼
850	Gen. Gas A.	180	175	175
200	Gen. Gas & E. pfd.	77½	77½	77½
200	Gen. Ice Cr. Corp.	34	34	34
200	Gen. Outdoor Adv.	45	45	45
1,200	Gen. Outdoor adv. A.	21½	21½	21½
1,000	Gillette new	74½	74	74½
100	Glen Alden Coal	128	128	128
100	Goodyear T.	84½	84½	84½
100	Happiness A.	17½	17½	17½
1,800	Lehigh Pow. Sec.	150	145½	147½
1,000	Lehigh Valley Coal	64½	64½	64½
100	Lehigh Val. Coal subs.	64½	64½	64½
100	Libby	6	6	6
100	Libby Owens Sh. Gl.	109½	109	109
100	Liberty Radio	7½	7½	7½
500	McCord Radiator vtc.	22½	22½	22½
100	Mengel Co.	27½	27½	27½
100	Mendel Inc.	27	27	27
50	Mid West Util.	91	91	91
100	Mid West Util. pfd.	100½	100½	100½
100	Mid West pfd.	97	97	97
100	Miller Rubber	130	130	130
100	Motion Pict.	15½	15½	15½
100	Motor Meter	4½	4½	4½
450	Nat. Pow. & L.	330	325	325
100	Nat. Tea new	34	33½	33½
100	Nat. Tr. & Inv.	23½	23½	23½
100	N. Y. Tel. pfd.	111½	111½	111½
100	Nickel Plate W.I.	49½	49½	49½
700	Niles Pfd.	49½	49½	49½
100	Ohio Fuel	33½	33½	33½
100	Omnibus Corp. stf.	14½	14½	14½
100	Pacific Electric A.	49½	49½	49½
5,800	Power Corp. N. Y.	40½	40½	41½
100	Prophylactic Brush	41	40	41
100	Purity Bakeries A.	38½	38½	38½
100	Purity Bakries pfd.	98½	98½	98½
100	Reid Ice Cream	40	40	40
100	Remington Rubber	68	68	68
100	Rem. Radio	4⅞	4⅞	4⅞
4,200	St. Regis Paper	65	60½	64½
5,000	Serv. El.	175½	159½	172
100	Singer Mfg. Ltd.	97	97	97
100	Southeast Pow. & L.	17	17	17
1,100	So. Cal. Edison	120½	119	119
100	Stand. Mtr. Con.	8½	8½	8½
100	Swift Int.	39½	39½	39½
100	Tech. Chem. Pow.	8	8	8
100	Tenn. Pow. Exerts.	34½	34½	34½
100	Un. Carbide	67	66½	66½
200	United G. & E. new	47	47	47
4,500	U. S. Lt. & H. com.	93½	93½	93½
100	U. S. L. & H. pfd.	77½	77½	77½
100	U. S. Rad.	22½	22½	22½
100	Util. P. & L. A.	39½	39½	39½
100	Ware Radio	14½	14½	14½
100	Warner Pict.	47½	47½	47½
600	White Rock	44½	44½	44½
100	Wilson new	14½	14½	14½
100	Wright Aero.	227½	227½	227½
100	Yellow Taxi N.Y.	13	13	13
500	Anglo Amer. Oil	22⅝	22½	22⅝
1,600	Bloomingdale Bros.	27½	27½	27½
2,400	Cont. Oil	26½	26½	26½
2,300	Humble Oil	39½	39½	39½
700	Imp. Oil Can. new	32½	32	32½
1,200	Int. Petr.	39¾	39¼	39¾
100	Magnolia Petr.	148	148	148
100	Nor. Pipe Line	78	78	78
800	Prairie Oil new	22½	22½	22½
470	Pure	127	126	126½
100	Sou. Pipe	80½	80½	80½
50	So. Penn. Oil	177	177	177
500	S. O. Ind.	58½	58½	58½
500	S. O. Ky.	134	133	134
1,200	S. O. N. Y.	28½	28½	28½
1,300	S. O. Ohio	45½	44½	45½
35	Swan & F.	355	355	355
100	Vacuum Oil	89½	89½	89½
	Miscellaneous Oils—			
4,600	Amer. Maracaibo	10½	10½	10½
800	Asso. Control oil Sclds.	9¼	9¼	9¼
400	Ark. Nat. Gas	4	3¾	3¾
200	Caribo Synd.	4	3¾	3¾
200	Cit. Sve. new	80½	80½	80½
200	Cit. Sve. pfd.	98½	98½	98½
2,200	Colombian Synd.	2½	2½	2½
200	Creek Synd.	11¼	11¼	11¼
200	Creek C. P. W.I.	11¼	11¼	11¼
200	Elwell Oil	1⅝	1⅝	1⅝
200	Gibson Oil	3⅝	3⅝	3⅝
200	Gilliland Oil ctfs.	2½	2½	2½
1,100	Gulf oil	39	77½	78
300	Kirby Pete.	3¾	3¾	3¾
1,100	Lago Pete.	22½	22½	22½
100	Mex. Eagle	23½	23½	23½
100	New Bradford	3¾	3¾	3¾
100	Red Banks	2	2	2
3,800	Reiter Foster Oil	31½	30½	31½
100	Royal Oils	9	9	9
100	Ryan Cons.	3½	3½	3½
200	Salt Creek Cons.	8	8	8
300	Salt Creek prod.	27½	27½	27½
700	Sun Oil	72½	72½	72½
200	Venezuelan Pete.	4½	4½	4½
200	Wilcox Oil	30½	30	30½
500	Woodley Pete.	5½	5½	5½
	Mining—			
1,000	Ariz. Globe	25	25	25
100	Canario Copr.	5¼	5¼	5¼
1,400	Chino Ext.	65	65	65
1,200	Engineer Gold	34½	34½	34½
1,000	First Thought	32	30	32
3,500	Forty-nine	22	20	22
1,000	Goldfield Cons.	3	3	3
100	Hecla	13½	13½	13½
100	Jer. Ves. Div.	1¾	1¾	1¾
2,500	Kay Copper	2 11-16	2⅝	2⅝
13,500	New Mont.	46½	45¾	46½
100	Nipissing	4⅝	4⅝	4⅝
2,500	Ohio Copr.	82	82	82
2,000	Pargas Turquina	25	25	25
1,000	Red Warrior	25	25	25
500	Tono Ext.	1⅝	1⅝	1⅝
100	Tono Mng.	8¾	8¾	8¾
200	Utah Apex	6¾	6¾	6¾
200	Wooden Copr.	3⅝	3⅝	3⅝
100	West End Cons.	85	85	85
100	Yukon Alaska	15½	15½	15½
	Domestic Bonds—			
2	Allied Pkr. 8s	91½	91½	91½
25	Amn. G. & E. 6s	89½	89½	89½
5	Amn. Ice 6s	112½	112½	112½
5	Amn. P. & L. 5s	97¼	97½	97½
8	Amn. P. & L. new	97½	97½	97½
4	Asso. Gas. Mdw. 6½s	97½	97½	97½
15	Asso. G. & E. 6s W.I.	95½	95½	95½
20	Att. Gulf. & W. I. 5s	99½	99½	99½
5	Bethlehem of Cdn. 5s	97½	97½	97½
2	Both Steel 7s of 35	103½	103½	103½
1	Botany Cons. Mills 6½s	94½	94½	94½
4	Cit. Sve. 7s C.	122	122

LOS ANGELES EXCHANGE

BONDS

Sales—		—Closing— Bid.	Asked.
500	Amalg. Sugar 7s, '37	104	....
.....	Amr. Factors 7s, '38	100	....
.....	Associated Oil 6s, '35	102½	....
.....	Cal.-Haw.S.&R.7s,'37	106	....
.....	Cal.-Or. Pr. 7½s, '41	110	....
.....	Do. 6s, 1942	102¾	....
.....	Cal. Pet. 6½s, 1933	103	....
.....	Columbia Steel 7s, '42	98½	....
45,000	General Pet. 6s, '28	101⅛	102
.....	Do. 7s, 1931	103¾	....
.....	G. W. Power 5s, '46	95¼	....
.....	Do. 6s, 1949	102	....
.....	Do. 6s, 1952	102	....
.....	Do. 7s, 1956	110	....
.....	Heartwell Bg. 7s, '39	99½	....
.....	Holly Sugar 7s, 1937	101¼	....
.....	L. A. G.&E. 5s, '34	100	....
.....	Do. 5s, 1939	....	....
.....	Do. 5½s, 1943	99½	....
.....	Do. 5½s, 1947	99¼	99¾
12,000	Do. 5½s, 1949	99¾	....
20,000	Do. 6s, 1942	104¾	104¾
.....	Do. 7s, 1923	104⅜	....
.....	Do. 7s, 1931	106½	....
.....	L.A.Pac.Std. 4s, '50	82½	....
.....	Do. 1st 5s, 1931	95	....
.....	Do. 1st rfd. 5s, '45	[illegible]	....
.....	L.A.Ry.1st M. 5s, '38	96	96½
.....	Do. 1st rfd. 5s, '40	87½	87¾
.....	Mut. St. Ry. 7s, '40	100	....
.....	Mt. Whitney 6s, '39	100	....
.....	M.&Lux.1st M. 7s, '39	103	....
.....	Nev.-Cal. El. 6s, '48	98¾	....
.....	Do. 6s, 1950	99½	....
.....	Orpheum Cr. 7½s, '29	101	....
10,000	P. E. Ry. 5s, '42	92	....
.....	Pac. G.&E. 5s, '42	97¾	....
.....	Do. "B" 6s, 1941	106⅝	....
.....	Do. "A" 7s, 1940	109⅝	....
.....	Do. 5½s, 1952	102	....
.....	Pac. L.&P. 5s, 1942	100⅞	....
.....	Do. 5s, 1951	100¼	....
.....	Pacific T.&T. 5s, '37	100	....
.....	Do. 5s, 1952	98¼	....
.....	S. D. G.&E. 5s, '39	100	....
.....	Do. 5s, 1947	93	....
.....	Do. 6s, 1939	102½	....
.....	Do. 6s, 1947	102⅛	....
.....	S. J. L.&P. 5s, '45	100	....
.....	Do. "A" 5s, 1950	102½	....
.....	Do. "B" 5s, 1950	102⅛	....
.....	Do. "B" 6s, 1952	102¾	....
5,000	Do. "C" 5s, 1950	100⅛	....
.....	Do. 7s, 1951	106¼	....
.....	Sierra-S.F.1st 5s, '49	99½	....
.....	Do. 2nd 5s, 1949	79½	....
.....	So. Cal. Ed. 5s, '39	100	....
.....	Do. 5s, 1944	....	....
.....	Do. 5½s, 1944	101⅜	....
300	Do. 6s, 1944	105	105⅛
20,000	Do. 6s, 1943	103⅝	104
.....	So. Cal. Gas 5½s, '32	98¾	99½
.....	Do. 6s, 1950	104	....
.....	Do. 6s, 1950	102½	....
.....	Do. 7s, 1951	107½	....
.....	So. Cal. Tel. 5s, '47	98¼	98¾
13,000	So. Co. Gas 5½s, '38	98⅝	....
.....	Sperry Flour 6s, 1942	98	....
.....	Sutter Basin 6s, '37	88½	....
.....	Union Oil 5s, 1931	99½	100⅛
.....	Do. 5s, 1935	95½	95¾
.....	Do. 6s, 1942	104	104⅛
.....	United Oil 7s, 1929	125	....
.....	W. Pacific 6s, 1930	92½	....
.....	Do. 5s, 1946	98	....
.....	W.States G.&E. 5s, '41	98	....
.....	Do. 6s, 1947	100	....
.....	E. B. Water 5s, '42	102⅝	....
.....	Do. 5s, 1944	102½	....
.....	Do. 5s, 1955	101⅛	....

Oil Stocks—

Sales		Bid	Asked
.....	Assd. Oil, new stock	38.00	39.00
.....	Buckeye Union pfd.	.19	....
600	Calif. Pete. com.	29.00	....
3,000	Central	.82½	.90
.....	Fullerton Oil	2.25	2.50
20	General Pet. com.	37.75	38.25
70	Gilmore Oil	11.75	....
2,400	Holly Dev. Co.	1.64	1.65
.....	Holly Oil Co.	5.00	7.00
2	Julian Pete. pfd.	12.25	12.50
1	Do. com.	8.00	8.50
.....	Jade Oil	....	.11½
250	Marine Corp.	1.85	1.90
.....	Mascot	1.40	....
.....	Midway Northern	.75	.82
.....	Mt. Diablo O.M.&D.	.04	....
.....	Occidental Pet. com.	.25	....
.....	Do. Trustee	.25	....
.....	Olinda Land Co. oil	.40	.42
100	Pacific Oil	57.50	....
.....	Palmer Union pfd.	.20	.28
.....	Premier Oil	....	.30
4,000	Republic Petroleum	.08	[illegible]
.....	Rice Ranch Oil	1.05	1.15
110	Shell Union	24.25	....
90	Standard Oil of Cal.	59.25	....
1,300	Transport Oil	....	.79
1,000	Union	38.50	....
412	Union Oil Associates	37.25	37.37½
257	United Oil	38.75	38.87½
11,000	U. S. Royalties	.22	.22½
1,000	Oceanic Oil	.19	.20

Industrials—

Sales		Bid	Asked
.....	Globe G.&M. pfd.	89.75	....
15	Do. com.	....	88.00
.....	Goodyear T.&R. pfd.	101.25	....
.....	Goodyear Textile	88.00	....
.....	Holly Sugar com.	37.00	41.00
21,000	Western Chemical	.09	....

Public Utilities—

Sales		Bid	Asked
30	L. A. G.&E. pfd.	94.62½	....
.....	Pac. G.&E. 1st pfd.	97.25	....
.....	Do. com.	115.00	....
.....	S. J. L.&P. 7s pfd.	....	99.00
251	Do. com.	44.00	....
136	Do. prior pfd.	101.00	101.25
5	So. Cal. Gas 6s pfd.	93.00	....
36	So. Cal. Ed. 6s pfd.	93.87½	94.00
49	Do. 7s pfd.	107.00	....
713	Do. com.	118.00	118.37½
3	So. Co. Gas pfd.	102.50	105.00

Miscellaneous—

Sales		Bid	Asked
.....	Cal. Delta Farms	14.50	17.50
.....	Foster & Kleiser com.	10.00	10.25
4,600	L. A. Investment	6.65	6.68
.....	Laguna L.&W. com.	3.50	3.90
1	Mtg. Guar. rights	11.00	11.50
.....	P. Fin. pfd. Sr. A	110.00	....
.....	Do. pfd. Ser. B	100.50	....
.....	Sun Finance & Inv.	5.00	....
.....	West American Ins.	220.00	....
10	Cent. Fin. Bldg. Co.	92.00	90.00
13	Natl. City Holding Co.	90.00	....

Bank Stocks—

Sales		Bid	Asked
.....	Bank of America	130.00	....
.....	Bank of Italy	295.00	....
.....	California Bank	280.00	285.00
.....	Citizens' National	320.00	340.00
10	Continental National	117.50	124.00
.....	Farm. & Mer. Nat.	415.00	....
.....	Hellman Bank	250.00	....
.....	Federal Holding Co.	146.00	....
.....	First National	365.00	395.00
.....	Merchants' Nat.	251.00	....
.....	Nat. City Bk. L. A.	154.00	....
10	Pacific National Bk.	135.00	....
20	Sec. Tr. & Sav. Bk.	340.00	....
.....	Un. Bk. & Tr. L. A.	190.00	....
.....	Americommercial Crp.	150.00	....
25	Bancitaly	199.50	....

MINING STOCKS

Sales	Oatman District—	Bid	Asked
.....	Argo Mines	.02½	.03½
.....	Black Range	.01	.02½
.....	Boundary Cone	....	.01½
1,000	Gold Dust	.04	.04½
.....	Gold Ore Mining Co.	.01½	.03
.....	Lucky Boy	.01	.01½
13,500	North Star	.02	.03
.....	Oatman Gold	.01	.01½
22,000	Oatman United	.02½	.03
.....	San Francisco Gold	.07	.08
.....	Sun Dial	.01	.01½
.....	Sunnyside Mining	.01½	.02
2,000	Telluride	....	.01
.....	Tom Reed	.30	.40
20,000	United American	.05½	.06
.....	United Eastern	.50	.53
11,000	Big Jim Mines	.14	.14½
	Other Districts		
.....	Bess Gold	.02	....
.....	Gold Reed Annex	....	.10
3,000	Prince Consolidated	.47	....
.....	Richmond M. M.	.02	.02½
1,000	Simon Silver-Lead	.03	.05½
.....	Silversmith Mines	....	.33
.....	Virginia Louise	.08½	.10
.....	Yellow Pine	.68	.72
1,000	Yellow Dog	.13	.16

SALES

Morning session:
Big Jim Mines— 5,000 .13½
Central Finance Co.— 10 83.00
Central Oil— 3,000 .90
Gilmore Oil— 50 12.50; 10 12.25; 10 12.00
General Pete. com.— 20 38.00
Holly Dev.— 500 1.60
Julian Pete. pfd.— 2 12.00
Julian Pete. com.— 1 8.00
L. A. Gas & E. pfd.— 20 94.50
L. A. Investment— 100 6.70; 400 6.68; 200 6.65; 50 6.65; 360 6.65; 1,400 6.62½; 200 6.62
Marine Corp.— 150 1.82; 100 1.90
Nat. City Holding Co.— 13 90.00
Oatman United— 1,000 .03½; 18,000 .03
Olinda Land— 1,000 .41
Pac. Nat. Bank— 10 135.00
Pacific Oil— 100 57.62½
Prince Cons.— 4,000 .46
So. Cal. Edison 7s— 15 107.00
S. Jose. pr. pfd.— 10 101.00
Shell Union com.— 100 24.00
San Francisco Gold— 2,000 .08
So. Cal. Edison com.— 57 118.00; 5 118.25; 464 118.50; 2 (B-S) 118.50; 130 118.50; 20 118.50
Simon Silver— 1,000 .05½
Transport Oil— 1,000 .85½; 500 .85
Telluride Mining— 2,000 .01
Union Oil Assn.— 500 37.50
Union Oil Cal.— 40 38.37½; 150 38.50; 190 38.37½; 150 38.37½; 100 38.50; 300 38.37½; 110 38.50
U. S. Royalties— 9,000 .22½
United Oil— 274 38.90; 150 38.87½
United American— 15,000 .05½
Western Chemical— 6,400 .09; 400 .08½; 7,000 .08
Informal sales: L. A. Investment— 500 6.75. Holly Dev.— 500 1.60. North Star— 10,000 .02.
Bonds: Amal. Sugar 7s, '37— 500 104.00. Gen. Pete. 6s, '28— 25,000 101.87½. L. A. G. & E. 5s, '42— 20,000 104.12½.

P. E. Ry. 5s, '42— 10,000 92.00
Edison 5s, '44— 300 105.25
Edison 6s, '43— 20,000 104.00
S. Jose. "C" 6s, '50— 4,000 104.62½; 1,000 104.50

Afternoon session:
Edison 7s, pfd.— 30 107.00
Edison 6s, pfd.— 35 94.00
Edison com.— 35 118.00
L. A. G. & E. pfd.— 20 94.50
Sec. Tr. & Sav.— 20 345.00
L. A. Investment— 100 6.63; 100 6.68; 1,100 6.68; 100 6.67½; 800 6.68; 37 6.65; 100 6.65; 66 6.63; 5 6.65; 100 6.66; 300 6.66; 100 6.67; 300 6.67; 300 6.66
Continental Nat.— 10 117.50
Home Serv. Corp.— 4 92.50
Globe Grain com.— 13 88.00
Bancitaly Corp.— 25 200.00
Mortgage Guar. Rts.— 1 11.00
S. Jose. prior— 6 101.00; 125 101.25; 3 101.00
West. Chemicals— 8,000 .09½
So. Co. 6s pfd.— 3 105.00
So. Cal. G. 6s pfd.— 5 93.00
Union Oil Assn.— 112 37.25; 20 36.75
S. Jose. com.— 25 44.00
Cal. Pete com.— 600 29.12½
Union Oil Cal.— 200 38.50
Holly Dev.— 1,600 1.64; 1,000 1.65
Republic Pete— 4,000 .08
Oceanic Oil— 1,000 .19
Shell Union com.— 10 24.50
United Oil— 120 38.87½; 20 38.75
U. S. Royalties— .22½
Standard Oil— 60 59.50
Oatman United— 4,000 .03
United American— 10,000 .06
Gold Dust— 1,000 .04
Prince Cons.— 1,000 .47
Yellow Dog— 1,000 .16
Big Jim Mines— 6,000 .14
North Star— 300 .02; 6,000 .02½
Bonds: Gt. West. P. 7s, '50— 45,000 110.00. L. A. G. & E. 5½s, '49— 2,000 99.50. So. Co. G.&E. 5½s, '38— 3,000 98.75; 3,000 99.00.

MORE WOOL ACTIVITY

[BY A. P. NIGHT WIRE]

BOSTON, June 25.—Wool market's activities are covering a broader field. Domestic stock is moving to the mills in rather limited amounts, but Australian and South American wools are being taken in sizable quantities. Prices in about all cases still show an upward trend. Sales have included a sizable amount of South American pulled stock at better prices than for some time past.

DAILY EASTERN CITRUS MARKETS

CALIFORNIA CITRUS SHIPMENTS
SOUTHERN CALIFORNIA

	Oranges.	Lemons.
June 24	73	40
Total to date this season	21,718	7,830
Total to same date last season	27,021	8,005

CENTRAL CALIFORNIA

June 23	2	0
Total to date this season	7,903	135
Total to same date last season	8,803	101

[EXCLUSIVE DISPATCHES.]

PITTSBURGH, June 25.—Five cars of oranges and five cars of lemons sold. Market steady on oranges. Lemon market easier and lower.

VALENCIAS— Osborne, OFCo 7.80; Top Notch, OFCo 6.65; Colony, OR 5.80; Woodlake Nymph, CC&LM 6.30. VALENCIAS— Holmes, CC&LM 6.30; Osborne, OFCo 7.40; Jim Dandy, OR 6.85; Elmore, WD 6.10; Emblem, CC&LM 7.40. LEMONS— Genuine, CC&LM 4.90; Quail, OK 6.60; Daily, NO 5.55; Selva, FC 3.90; Green Stripe, VCE 5.60; Palm Tree, RIV 4.25. LEMONS— Regular, CC&LM 2.60; Coyote, OK 4.95; Wayne, FC 4.65; Oriole, FC 3.35; Blue Stripe, VCE 4.95; Setter, RIV 5.05.

BOSTON, June 25.—Nine cars of oranges and five cars of lemons sold. Market lower on oranges. Lemon market unchanged. Raining.

VALENCIAS— Pulare Belle 6.90; Colombo, NO 6.25; Three Amises, OR 7.95; Paul Neyron, LAV 7.35; Segesta, LAV 5.75; Carnival, NO 6.45; Rio, WD 6.70; Spartan, ACG 5.40. VALENCIAS— Quail, OK 7.10; Carmencita, NO 7.55; Bird Rocks, OR 5.10; LaVerne Beauties, LAV 5.90; Fuchsia, LAV 5.95; Mother Colony, NO 7.50; Ibex, WD 7.75. VALENCIAS— Hyperdew, ACG 5.85; Ibex, WD 7.30; United, OK 6.05. LEMONS— Bear, OK 6.85; Cub, OK 5.50; Seaside, VCE 6.40; Quaker Girl, WD [illegible]. LEMONS— Etiwanda Spray, OK 5.63; Coyote, OK 5.40; Tulare Belle 4.60; Excellent, VCE 7.10; Price, WD 5.50; Pet, SD 6.35; Golden Prize, OK 6.30; Blue Jay, OK [illegible].

ST. LOUIS, June 25.—One car Valencias and four cars of lemons sold. Market higher on spots on oranges. Lemon market weaker.

VALENCIAS— Golden, RIV 5.55; Square, RIV 6.05. LEMONS— Cluster, OK 5.15; El Merito, VCE 6.50; Hiddendale, SDF 4.75. LEMONS— Pals, SDF 4.80; Lake, OK 4.70; Superba, VCE 6.00. LEMONS— Zero, SDF 5.50; Sun Dial, SDF 4.70.

NEW YORK, June 25.—Twenty-nine cars of Valencias, one car grapefruit and eight cars of lemons sold. Market slightly lower on oranges. Lemons lower. Raining.

VALENCIAS— Mayflower, Strl 7.80; Sweetest Yet, THP 7.10; Best Ever 6.60; None Better 5.50; Altissimo, NO 10.10; Mohawk, OR 6.65; Red Ridinghood, RD 7.70; President, OR 9.05; Carmencita, NO 7.90; Corporal, OR 5.65; Majesty, OK 6.10; Blue Wing, NO 6.50; Airship, FC 7.60; Home of Ramona, ST 8.30; Bird Rocks, OR 7.95; Senator, OR 8.15; Carmencita, NO 7.35. VALENCIAS— Ski, RH 8.05; Sun, RH 6.65; Pine Tree, RH 6.90; Defiance, ST 7.70; Donaldson, ST 7.35; Old Baldy, OK 7.55; Excel, OK 6.70; Pilgrim, Strl 7.35; Osborne, OFCo 7.00; Jewel, THP 6.60; Dahlia, NO 8.05; Shamrock, NO 6.25; Airship, FC 7.60; Yorba, NO 8.00; Senator, OR 7.95; Model, NO 8.05; Captain, OR 6.50; Pinnacle, OK 6.50. VALENCIAS— Gold Wing, NO 7.50; Red Fox, OR 7.60; Belle of Piru, ST 9.45; Alphabetical, OR 9.40; President, OR 9.65; Hyperdew, ACG 6.40; Colombo, NO 7.25; Health, RH 6.35; Moon, RH 6.45; Vista Bonita, RIV 7.18; Wonder, ST 8.05; Golden Cross, OK 7.25; Tested, OK 6.55; Favorita, NO 7.45. LEMONS— Silver Moon, ST 5.59; Paul Neyron, LAV 5.48; Three Star, WD 5.50. LEMONS— Bear, OK 5.50; El Merito, VCE 5.65; Pals, SDF 4.15; St. Regis, WD 5.40; Cub, OK 4.35; Evening Star, ST 5.00; Fuchsia, LAV 5.00; Two Crows, WD 4.65; Cub, OK 5.05; Superba, VCE 5.15; Sun Dial, SDF 3.55; Bear, OK 5.35; Buf-N-Redy, OK 2.99. GRAPEFRUIT— Cerrito, LVWB 6.00; Maltese Cross, LVWB 4.55.

CHICAGO, June 25.—Eight cars of oranges and six cars of lemons sold. Market easier and lower. Lemon market dull.

VALENCIAS— Mission Bell 3.90; E. Whittier Pares, WD 7.90; Attaboy, WD 6.35; Rio, WD 5.90; Poinsettia, ST 7.85; Defiance, ST 7.00; El Oso, ST 6.90; Golden Queen, OK 5.00. VALENCIAS— Blue Jay, OK 4.85; Mission Bell, Choice 4.35; Buttercup, WD 6.60; Attaboy, WD 5.65; Iola, WD 5.90; Gondolier, ST 6.90; Egyptian, ST 6.70; Upland King, OK 6.85. VALENCIAS— Golden King, OK 5.00. LEMONS— Golden W, WD 5.85; Hiddendale, SDF 5.90; Captain, OR 3.15; Golden W, WD 5.45; Wireless, SDF 2.70; Templation, SDF 2.40; Excel, OK 4.80. LEMONS— Panama, JP 5.30; Wonderland, SDF 5.25; Sailor, OR 4.45; Commodore, OR (lemonettes) 2.00; Blue W, WD 4.25; Growers, SDF 2.70; Old Baldy, OK 3.50; Mission, JP 6.00.

PHILADELPHIA, June 25.—Six cars of oranges and seven cars of lemons sold. Market lower on oranges. Lemon market higher. Raining.

VALENCIAS— Sweetest Yet, THP 8.10; Bengal, NO 7.30; Webster, OR 8.20; Robinhood, OR 7.50; X.L.O., OR 7.50; Attaboy, WD 7.60; Reliable, NO 8.45; Mohawk, OR 7.35. VALENCIAS— Robt. E. Lee, OR 7.25; Golden Beaver, OR 6.25; Golden W, WD 7.70. LEMONS— Silver Moon, ST 6.45; White Cross VC (lemonettes) 1.60; Sun Dial, SDF 4.25. LEMONS— Smile, ST (lemonettes) 2.15; Smile, ST 5.55; Delight, ST 4.35; Service, NO 5.90; Triple Y, WD 5.10; Evening Star, ST 5.80; Pals, SDF 4.80. LEMONS— Happy, ST (lemonettes) 2.70; Happy, ST 6.15; Champ, ST 5.30; Aztec, SDF 4.85; Fairmont, ND 4.35; Triple Z, WD 4.75.

LIVE-STOCK MARKET

[Furnished by Federal-State Live-stock Market News.]

[Following report is based exclusively as to receipts, holdovers, disposition, market conditions, quotations and, unless otherwise noted, as to sales of stock received at the Los Angeles Union Stockyards.]

ESTIMATED RECEIPTS

Market—	Cattle	Calves	Hogs	Sheep
Los Angeles	300	200	400	...
Chicago	8,000	4,500	26,000	8,000
Kansas City	5,000	1,000	5,500	3,000
Omaha	3,000	300	17,500	4,500
St. Paul	1,300	1,300	7,000	100
Denver	250	50	2,400	...
Ft. Worth	3,000	400	1,300	1,200
Total 7 markets	21,750	8,250	60,300	16,600
Week ago	18,800	8,250	65,000	21,100

[Carlot receipts direct to packers compiled from midnight to midnight.]

	Cattle	Calves	Hogs	Sheep
Yards	738	304	687	0
Direct (carlots)	10	0	0	5

LOS ANGELES MARKET

CATTLE—Outside of a fair demand for the better grades, which moved fairly well, trading was very slow and draggy. With approximately 900 cattle on sale, about 600 of which were held over from yesterday, only a partial clearance was made. Prices were very uneven, with values showing declines of 25 to 50 cents for the week on both cows and steers, while some of the plainer, half fat kinds showed even more loss. Two cars of 958-lb. Imperial Valley steers topped for the day at 7.75, while half fat kinds, mostly grassers, turned from 6.75 to 7.10, with a few plainer kinds on downward to 6.00 and below.

A load of yearlings, mixed steers and heifers, most heifers, averaging 553 pounds, scored 6.75, while the bulk of fat she-stock cleared from 4.50 to 5.75, with odd head and small lots higher. Canners and cutters were steady to weak, most canners clearing from 1.75 to 2.50, with most cutters from 2.75 to 3.50. Bologna bulls dropped generally 10 to 15 cents, the general run clearing from 4.00 to 5.00, with a few beef kinds around 5.25, while odd head on the yearling order sold upward to 6.00.

The average weight of the baby beeves auctioned off Wednesday was 766 pounds. These animals brought an average price of 14.84 per cwt., which makes an average price per head of 113.71.

CALVES—Moderately active demand cleaned up yesterday's calf supply on a steady to weak basis. The bulk of 130 to 245-pound milk calves turned from 10.00 to 11.75, two loads topping for the day at the latter price. Common kinds and heavies were most numerous from 6.00 to 9.50.

HOGS—Active demand cleaned up yesterday's small supply of butchers at generally steady prices. The bulk of 150 to 210-pound butchers, including Californias, cleared from 15.25 to 15.50, the latter price today's top. A few mixed offerings sold downward to 15.00 with weightier kinds downward to 14.00. Packing sows cleared largely from 12.00 to 12.50, although a few smooth kinds on the butcher order made 13.00.

SHEEP—None. Good and choice lambs are quotable from 12.75 to 13.75, with common to choice ewes from 4.50 to 6.50.

YESTERDAY'S QUOTATIONS

Slaughter cattle and calves: Steers (1100 pounds down,) good, 8.00@8.50; medium, 7.00@8.00; common, 5.00@7.00. Heifers (850 pounds up,) good, 6.25@6.75; (all weights,) common and medium, 4.00@6.25. Cows, good, 6.00@6.50; common and medium, 3.75@6.00; canners and cutters, 2.00@3.75. Bulls, good (beef yearling excluded,) 5.00@5.50; (canner-bologna,) canner to medium, 3.25@5.00. Calves (190 pounds down,) medium to choice, 9.00@12.00; cull and common, 7.50@9.00; (190-260 pounds,) medium to choice, 8.25@12.00; (260 pounds up,) medium to choice, 6.75@11.00; (190 pounds up) cull and common, 4.50@8.00.

Hogs: medium weight (200-250 pounds, medium to choice, 14.50@15.25; light weight (160-200 pounds,) common to choice, 14.50@15.50; light lights (130-160 pounds,) common to choice, 14.50@15.25; packing hogs, smooth, 12.00@12.50; packing hogs, rough, 11.50@12.00; slaughter pigs (130 pounds down,) medium good and choice, 12.50@14.50; (soft or oily hogs and roasting pigs excluded in above quotations.)

Slaughter sheep and lambs: lambs (84 pounds down,) medium to choice, 12.00@13.75; (all weights,) cull and common, 9.50@12.00; ewes, common to choice, 4.50@6.50; canners and culls, 2.00@4.50.

Outside Markets

[BY A. P. NIGHT WIRE]

SAN FRANCISCO, June 25.—Hogs: firm to 25c higher, bidding 14.50 on good 150 to 200-pound California, eight cars good to choice 220-pound eastern butchers, 14.40@14.50.

Cattle, steers slow, weak, good 950 to 1000-pound steers scarce, around 8.25. Bulk heavy cattle weak, several cars 1125 pounds around 7.50@7.75. Medium grades plentiful, several cars commission. Cows weak, good 1000-pound cows around 6.00; several cars medium 5.50, lower grades plentiful. Calves: steady, good 180 pounds, 10.50, medium 225 to 260 pounds plentiful, mostly 8.50@9.50; heavy calves weak.

Sheep, choice spring lambs firm, around 12.60, 6 cars Oregons 12.50@12.90. Ewes steady, good 115 to 120 pounds, 5.50@5.75.

KANSAS CITY, June 25.—Cattle, 5000; calves, 1000; desirable steers and yearlings 25 to 35 higher; plainer kinds 50 to 75 higher; killing quality mostly medium to good; several loads Parker county, Texas, cake feds 10.00@10.50; 39 head scaling 1236 pounds, 11.00; Texas grassers, 7.50@7.75; top light mixed yearlings 11.75; one load short two-year olds, 11.50; Colorado pulp feds, 10.50@10.75; she-stock uneven, scarce, strong to 25 higher; bulk grassy dieted offerings; grass fat cows, 4.50@6.25; heifers, 5.50@7.50; canners and cutters, 3.25@4.00; calves 25 to 50 cents higher; veals up most; practical top veals, 10.50; bulls strong to 15 higher; bolognas, 4.50@5.00; stockers and feeders scarce, nominally steady.

Hogs, receipts, 3500; shipper market steady with Wednesday's best time or strong to 5 cents higher than the close; packer market opening steady; shipper top, 13.50; packer top, 13.40; bulk of sales, 13.15@13.40; bulk desirable 180-300-pound averages, 13.20@13.45; light lights steady, 12.75@13.00; for 140-160-pound averages; packing sows 50 cents lower; 12.00@12.25; stock pigs steady to 25 cents higher, 12.50@13.00.

Sheep receipts, 3000; lambs fully 25 higher; top natives, 16.00; better grades mostly 15.50@16.00; sorting light; sheep steady; good Texas wethers mostly two-year-olds, 8.25.

CHICAGO, June 25.—Hogs receipts, 26,000; fairly active early; mostly to shippers and yard traders; steady with Wednesday's average; bulk 210-pound averages and up, 12.50@13.60; top, 13.65; bulk, 160-200-pound averages, 13.40@13.50; bulk 150-175-pound kind, 13.25@13.35; strongweight slaughter pigs, 12.50@13.00; bulk weighty packing sows, 11.75@12.25; packing interests inactive, bearish; heavyweight, 13.00@13.65; medium, 12.85@13.60; light, 12.50@13.55; light light, 11.75@13.30; packing hogs smooth, 12.00@12.25; packing hogs, rough, 11.50@12.00; slaughter pigs, 11.50@13.00.

Cattle receipts, 9000; fed steers and yearlings strong to 25 higher; moderate supply; good to choice matured steers going on shipping account at advance; in between less active than on Wednesday; killing quality generally improved; very uneven; extreme top matured steers, 12.80; average weight, 1378 pounds. Some long-fed bullocks scaling around 1700 pounds, 12.40@12.50; several loads heavies, 11.75@12.00; medium weight, 12.35; choice yearlings scarce; best early, 12.25; baby beef heifers, 12.00; comparatively little except grassy and short-fed kind under 11.00; fat she-stock unevenly higher; spots 25 up; canners and cutters strong; bulls, 10 to 15 higher; heavy bolognas, 5.50 and better; butcher bulls in very active demand at sharply higher prices than week ago; choice medium weight kind upward to 8.00 and better; vealers steady at 10.50@11.00; mostly to packers; stockers and feeders very scarce, killers taking everything showing decent kill.

Sheep receipts 8000; fat lambs active; full 25 higher; spots 35 or more up on natives; sorts considered; cull natives unevenly higher; fat sheep strong to 25 higher; no feeders on sale; choice Idaho lambs 16.90; average 75 pounds; bulk better grade natives, 16.00@16.65; small package to city butchers, 16.65; culls most 11.00 upward; western range ewes, 8.00, average weight 112 pounds; wethers, 9.50.

PORTLAND (Or.) June 25.—Cattle and calves, steady; receipts, 253; bulls good beef yearlings excluded, 4.75@5.75.

Hogs, steady; receipts, 900; lightweight, 160 to 200 pounds common medium, good and choice, 13.75@14.35.

Sheep, steady; receipts, 795; lambs, light and handy weight medium to choice, 10.00@11.50; heavyweight, 92 pounds up, medium to prime, 8.00@10.00.

ST. JOSEPH (Mo.) June 25.—Hogs, 6500; steady to 10 cents higher; top, 13.60; bulk of sales, 13.00@13.60.

Cattle, 3000; steady to 10 cents higher; bulk of steers sales, 9.00@11.50; top, 11.60; cows and heifers, 3.50@10.50; calves, 5.00@10.00; stockers and feeders, 4.50@7.50.

Sheep, 2000; 25 cents higher; lambs, 14.50@16.25; ewes, 5.50@7.00.

SOUTH ST. PAUL (Minn.) June 25.—Cattle, receipts, 1200; fed steers and yearlings strong; spots slightly higher; number of loads light and medium weight steers, 10.50@11.00; bulk fed steers and yearlings down to 9.75; fat she-stock uneven; better grades strong; in-between kinds slow, dull; fat cows largely 5.00@6.50; heifers upward to 8.00; lightweight, 9.00 and better; canners and cutters and bologna bulls unchanged; stocks and feeds about steady; run includes number of loads of Canadians; nothing done on these early.

Calves, receipts, 1300; steady; largely 9.25@9.50.

Hogs, receipts, 7000; slow, generally quality plain; steady to 10@15 cents lower; mixed hogs and packing sows show decline; pigs steady; shipping orders light; bulk desirable, 160@300-pound averages, 12.75@13.00; bulk packing sows, 11.60@11.85; feeder pigs mostly 12.50; average cost Wednesday, 12.53; weight, 266.

Sheep, receipts, 100; fat lambs 25 cents higher; bulk natives, 15.50; sheep 25@50 cents higher; light and handyweight fat ewes mostly 6.50@6.75; heavies down to 4.00 and under.

OMAHA (Neb.) June 25.—Hogs, receipts, 17,500; fairly active; steady to 5 cents higher; desirable butchers 200 to 250-pound weights, 13.00@13.35; top, 13.40; 160 to 200-pound selections, 12.60@13.25; 130 to 160 pounds, 12.00@13.00; packing sows, 11.75@12.25; bulk of all sales, 12.00@13.35; average cost Wednesday, 12.81; weight, 232.

Cattle, receipts, 2300; good and choice fed steers and yearlings fully 25 cents higher; spots up more; several loads including weighty steers, 12.00; bulk, 10.00@11.75; she-stock, 15@25 cents higher; bulls steady to strong; veal, 50 cents higher; stockers and feeders nominally steady; bulk butcher cows, 5.50@7.50; heifers, 8.50@10.00; two loads 728-pound averages, 11.00; bologna bulls, 4.50@4.85; practical veal top, 9.00; few to independents, 9.25@9.50.

Sheep, receipts, 4500; lambs slow, 15@25 cents higher; natives 15.50@16.00; best range lambs held at 16.75; sheep strong to 25 cents higher; ewe top, 6.75; feeders steady.

SUGAR RANGE

[Furnished by A. A. Housman & Co., 815 West Sixth street.]

	Open	High	Low	Close
March	2.89	2.90	2.85	2.85
July	2.53	2.59	2.55	2.55
September	2.75	2.75	2.70	2.70
December	2.85	2.86	2.80	2.80
January	2.86	2.86	2.81	2.81
May	2.98	2.99	2.97	2.98

Spot Prices

[BY A. P. NIGHT WIRE]

NEW YORK, June 25.—Raw sugar, 4.23 cents; refined 5.50 to 5.75.

CLEARINGS, MONEY

Clearings yesterday were $22,623,296.35, an increase of $1,621,836.57 over the corresponding day of a year ago.

Clearings

	1925	1924	1923
Monday—	$2[illegible],669,292.39	$21,812,757.17	$22,396,054.40
Tuesday—	$27,340,395.47	$21,311,446.87	$24,060,495.90
Wednesday—	$25,090,063.39	$21,119,042.63	$23,604,908.41
Thursday—	$22,623,296.35	$21,001,469.78	$20,731,338.11

Bank Debits

Saturday	$24,977,461.09
Monday	[illegible]
Tuesday	28,679,902.00
Wednesday	30,911,542.00

Foreign Exchange

[Furnished by Farmers' and Merchants' National Bank]

	Over $100
England, per pound sterling	4.86⅝
France, per 100 francs	4.67½
Germany, per 100 marks	23.82
Belgium, per 100 francs	4.63½
Italy, per 100 lire	3.75½
Czecho-Slovakia, per 100 kronen	2.99⅝
Denmark, per 100 kroner	19.57
Finland, per 100 markas	2.53¾
Greece, per 100 drachmas	1.67
Holland, per 100 guilders	40.12
Jugo-Slavia, per 100 dinars	1.76½
Norway, per 100 kroner	17.28
Rumania, per 100 lei	.46
Spain, per 100 pesetas	14.59
Sweden, per 100 kroner	26.78
Switzerland, per 100 francs	19.45
Hongkong, per 100 local currency	60.15

New York Rates

[BY A. P. NIGHT WIRE]

NEW YORK, June 25.—Foreign exchanges, steady. Quotations in cents: Great Britain — Demand, 4.85¾; cables, 4.86⅛; sixty-day bills on banks, 4.81⅝. France—Demand, 4.64; cables, 4.64½. Italy—Demand, 3.70½; cables, 3.70¾. Belgium—Demand, 4.59½. Germany—Demand, 23.80. Holland—Demand, 40.04. Norway—Demand, 17.22. Sweden—Demand, 26.73. Denmark—Demand, 19.47. Switzerland—Demand, 19.41. Spain—Demand, 14.56. Greece—Demand, 1.58. Poland—Demand, .19⅛. Czecho-Slovakia—Demand, 2.96. Jugo-Slavia—Demand, 1.72½. Austria—Demand, .14⅛. Rumania—Demand, .46⅝. Argentina—Demand, 40.37. Brazil—Demand, 11.00. Tokio—Demand, 40⅝. Shanghai—Demand, 79⅝. Montreal—Demand, 100.

Money Markets

NEW YORK, June 25.—Call money, strong; high, 5; low, 4¾; ruling rate, 4¾; closing bid, 5; offered at 5¼; last loan, 5. Call loans against acceptances, 3¾; time loans, steady; mixed collateral sixty to ninety days, 3¾@3⅞; four to six months, 3⅞@4; prime commercial paper, 3¾.

Silver Quotations

NEW YORK, June 25.—Bar silver, 70⅝; Mexican dollars, 54⅛.

[BY CABLE AND ASSOCIATED PRESS]

LONDON, June 25.—Bar silver, 31 5-16d per ounce. Money, 3⅝ per cent. Discount rates: Short bills, 4⅝ per cent; three months' bills, 4⅝ per cent.

LIBERTY BONDS

(Quotations in dollars and thirty-seconds. Furnished by Bond Department, Bank of Italy.)

LOS ANGELES

	Bid.	Asked.
First 3½s	100-27	101-1
First 4¼s	102-13	102-19
Second 4¼s	101-9	101-15
Third 4¼s	101-23	101-29
Fourth 4¼s	102-24	102-30
Treasury 4¼s	107-13	107-19
Treasury 4s	103-13	103-18

SAN FRANCISCO

	Bid.	Asked.
First 4¼s	102-14	102-18
First 3½s	100-28	101-
Second 4¼s	101-10	101-14
Third 4¼s	101-24	101-28
Fourth 4¼s	102-25	102-29
Treasury 4¼s	107-13	107-17
Treasury 4s	103-13	103-17

Selecting Your July Investments

THE first of July brings to many people the problem of choosing desirable securities for the investment of interest and dividend money paid in at this time of year.

This problem is essentially an individual one, for a desirable bond for one man may be equally undesirable for another. Few investors have the time or training or fund of technical material necessary to select from among current offerings the bond best adapted to their individual needs.

It is here that the conscientious and successful bond house can be of great service. Through its experienced judgment and reliable sources of information it may be of great advisory assistance in warning against undesirable investments and in directing attention to safe ones.

It is the aim of this organization to be of such real help to California investors. To that end we shall be pleased to analyze carefully your individual needs and requirements and suggest suitable investments for your July funds.

This service is entirely without obligation on your part. Call, phone or write for further details.

Alvin H. Frank & Co
INVESTMENT SECURITIES
910 Hellman Bank Bldg. SEVENTH & SPRING — Phone TRinity 6131 LOS ANGELES
LONG BEACH • SAN FRANCISCO

DISCOUNT CORPORATION of CALIFORNIA
Resources over $1,000,000.00 — 314 Pacific Mutual Bldg. — Secured Loans. — Corporate Financing. TRinity 0465

J. J. Doran — **J. J. DORAN CO.** — D. G. Grant
INVESTMENT SECURITIES
206-8 CITIZENS NAT. BANK BLDG. — Tel. TRinity 1990.

$250,000
SURF and SAND CLUB
of HERMOSA BEACH

First (Closed) Mortgage Serial 7% Gold Bonds

Dated May 1, 1925. Due Serially May 1, 1927 to 1938, Inc.

Semi-annual interest payable May 1 and November 1 at Security Trust and Savings Bank, Los Angeles. Coupon bonds of $1,000 and $500 denominations with privilege of registration as to principal. Interest payable without deduction for Normal Federal Income Tax not exceeding 2%. Redeemable upon 50 days' notice on any interest date up to May 1, 1928, at 103 and accrued interest, and thereafter at 105 and accrued interest. Bonds of $500 denomination will be issued only in the May 1, 1939, maturity.

SECURITY TRUST AND SAVINGS BANK, LOS ANGELES, Trustee

Security and Appraisals: This issue will be secured by a first closed mortgage upon real property valued conservatively at $545,000, exclusive of equipment and furnishings (the right, title and interest of the Club in which will be also included under the mortgage), costing approximately $130,000, making a total valuation of $675,000. The real estate has been recently appraised for the underwriters by Mr. W. W. Mines at $120,000. The building *(now practically completed)*, will cost approximately $425,000.

THE CLUB: Surf and Sand Club of Hermosa Beach is a non-profit corporation organized under California laws for the purpose of providing a substantial and modern club building where members and their families may enjoy in comfort the advantages of Hermosa Beach, an exclusive year round seaside residential colony, without the disadvantages and inconveniences which attend individual home ownership or seasonal house renting. There are now over eight hundred members, the membership being truly representative of the character of membership found in other exclusive country clubs of Southern California.

The Club Property: The Club Building has an ocean frontage of 210 feet by a depth of 80 feet. It is seven stories in height and is substantially built, the first three floors being of steel and concrete and the remaining upper floors being of reinforced concrete construction. There are 124 sleeping rooms, with bath connecting each suite, tile swimming pool, spacious dining room and lounge, library and ample service facilities for members and help. No expense has been spared to make the Club comfortable and in good taste.

Guarantee: This issue of bonds is to be guaranteed as to principal and interest by members of the Board of Directors of Surf and Sand Club of Hermosa Beach, jointly and severally, until such time as $100,000 of bonds of the issue have been retired. In our opinion this guarantee adds an unusual factor of safety.

All legal proceedings incident to the issuance of these bonds are subject to the approval of Messrs. O'Melveny, Millikin, Tuller and MacNeil, Attorneys, Los Angeles. Bonds are offered for delivery if, when, and as issued and received by us, subject to prior sale and change in price and subject to issuance of permit by the Commissioner of Corporations of the State of California.

MATURITIES AND PRICES

$12,000 May 1, 1927, price 101.75, to yield 6%
13,000 May 1, 1928, price 101.35, to yield 6.50%
14,000 May 1, 1929, price 101.75, to yield 6.50%

$15,000	May 1, 1930	$21,000	May 1, 1935
16,000	May 1, 1931	23,000	May 1, 1936
17,000	May 1, 1932	24,000	May 1, 1937
18,000	May 1, 1933	26,000	May 1, 1938
20,000	May 1, 1934	31,000	May 1, 1939

(Maturities 1930 to 1939, inclusive)

Price 100 and Interest to Yield 7%

SECURITY COMPANY — 5th and Spring Streets, Phone FAber 2400, LOS ANGELES, CALIF.

BAYLY BROTHERS, Inc. — 500 Corporation Building, Phone TRinity 7754, LOS ANGELES, CALIF.

The information contained herein, while believed to be accurate, is not guaranteed by us.

Invest Your July Funds in Prudential 6% Certificates

BECAUSE every dollar you invest is loaned on first mortgages on improved Southern California real estate—the best security on earth—and these loans form the basic security for the Certificates.

BECAUSE all loans are paid back to the Association on the amortization or monthly payment plan—the amount of the loan is decreased each month and the security becomes better and better.

BECAUSE loans are made chiefly to men and women to build or buy their own homes—the most desirable type of borrowers.

BECAUSE the permanent guarantee capital stock of the Association (which by law can never be impaired) stands as an absolute guarantee against loss.

BECAUSE the Association operates under the supervision of the California Building-Loan Commissioner. Investment Certificates were legalized for California Building-Loan Associations in 1907—over 18 years ago—and during this entire period not a single Investment Certificate holder has ever lost a dollar of his investment in these Certificates through any California Building-Loan Association.

BECAUSE your investment is always worth 100 cents on the dollar. We guarantee to redeem these Certificates at par on reasonable notice with 6% to date of withdrawal.

Certificates yield 6% and are issued in any amount from $100 up, in even hundreds. Investigate them today for the investment of your July funds.

OFFICERS and DIRECTORS
S. L. Roland, President
J. L. Van Norman, Vice President
Ransom Henshaw, Secretary
J. K. Baillie
C. A. Ballreich
F. G. Calkins
C. A. Dickson
A. G. Fickeisen
C. C. Graham
Hon. Harry A. Hollzer
C. A. Johnson
I. Tilden Norton
George Piness, M. D.
S. B. Robertson
Carl M. Rosenthal
George W. Somerville
Lewis Spear
Dr. M. J. Sweeney
Hon. Harvey M. Toy
Hon. Geo. S. Walker

PRUDENTIAL BUILDING LOAN ASSOCIATION
AUTHORIZED CAPITAL $1,000,000.00
UNDER STATE SUPERVISION
[illegible] South Spring Street — Phone TRinity 4506
LOS ANGELES, CALIFORNIA

The FEDERAL INTERMEDIATE CREDIT BANK is very prompt in acting on loans submited to them by the Southwest Cattle Loan Company
Los Angeles Union Stock Yards DElaware 0108

WANTED
Financial or Industrial that needs additional capital. We have experienced men, who are competent. If your proposition is right, Address
H, BOX 463, TIMES BRANCH

CAPITAL
ARE you planning to organize a company? Or, have you a stock issue to place?
Our financing service is for organizers desiring to form and finance companies under the guidance of qualified legal, industrial and financial specialists. We are interested in legitimate projects in need of financing. Not all propositions are acceptable to our service—every new project cannot succeed by this or any other plan. But if your proposition is meritorious, the Los Angeles field, where we have specialized for 6 years, offers a real opportunity for capital, whether small or large.
Before organizing your company or deciding your financing plans, you are invited to consult with us personally.
HORACE D. HITCHCOCK and Associates (Established 1919) Suite 712 Insurance Exchange Bldg., 8th and Olive Streets

OUR MANUAL OF LOS ANGELES STOCK EXCHANGE SECURITIES
analyzes more than 150 companies whose shares are listed locally.
Copy supplied free, upon request.
Cahn, McCabe & Co.
Members L. A. Stock Exchange.
716 S. Spring St.
TRinity 4021

California Municipal Bonds
R.H. MOULTON & COMPANY
LOS ANGELES SAN FRANCISCO

Legal

NOTICE OF CALL FOR REDEMPTION OF FIRST MORTGAGE FIVE-YEAR CONVERTIBLE SEVEN PER CENT GOLD BONDS of THE UNITED OIL COMPANY a California Corporation.

TO ALL WHOM IT MAY CONCERN: NOTICE IS HEREBY GIVEN that THE UNITED OIL COMPANY, a corporation organized under the laws of the State of California, having its office in the City of Los Angeles, County of Los Angeles, in said State, has by a majority vote of its Board of Directors called for redemption, and will redeem, on August 1, 1925, all of its First Mortgage Five-Year Convertible Seven Per Cent Gold Bonds, dated February 1, 1924, now outstanding, except such as shall have been previously converted into stock in the manner specified in said bonds and the Trust Indenture securing the same; To-wit, before the expiration of the tenth day prior to August 1, 1925; that on the said 1st day of August, 1925, there will become due on each of said bonds, except those so converted, the principal amount thereof and interest accrued to said date, together with a premium of five per cent (5%) of the principal amount thereof; and that no further interest will accrue upon said bonds after the date fixed for redemption. Principal, interest and premium will be payable at the principal office of Hellman Commercial Trust & Savings Bank, in the City of Los Angeles, County of Los Angeles, State of California, on said 1st day of August, 1925.

BY ORDER OF THE BOARD OF DIRECTORS.

J. S. WALLACE, Secretary.

A regular meeting of the Board of Medical Examiners of the State of California will be held at Native Sons Hall, 414-430 Mason Street, San Francisco, California, commencing at 10:00 o'clock a.m. Monday, July 6th, 1925, for the purpose of conducting examination and transaction of business in connection with the administration of the Medical Practice Act. Written examinations commence at 9:00 A.M., Tuesday, July 7th, and legal hearings at 10:00 A.M. on the same date.

C. B. PINKHAM, M. D., Secretary-Treasurer.

STOCK PRICES SURGE HIGHER

Advance Despite Marking Up of Call Money Rate

Specialty Movements Feature Heavy Trading

American Can Makes Best Industrial Showing

[BY A. P. NIGHT WIRE]

NEW YORK, June 25.—Stock prices moved steadily upward today despite the marking up of the call money rate from 4 1-4 to 5 per cent. Specialty movements featured the day's trading, which ran just over 1,000,000 shares.

Pools were again active, particularly in the tobacco, public utility and motor issues. More than a score of stocks were lifted to new high levels for the year, the list including Atlantic, Gulf and West Indies common and preferred, United Cigar Stores, Tobacco Products, Simmons Company, General Motors 7 per cent preferred, Yellow Cab Manufacturing, Hudson and Manhattan common and preferred, Federal Light and Traction, Mackay Companies, American Type Founders and Texas Gulf Sulphur.

BALDWIN GAINS

American Can made the best showing among the so-called standard industries, closing 1 5-8 higher at 185 3-8 after having sold a point above that figure. Baldwin showed a fractional gain at 111, and United States Steel common receded 5-8 to 114 3-4. Lehigh Valley was one of the outstanding strong spots of the rail group, showing an extreme gain of more than 3 points at 81 7-8 on publication of the May earnings report showing net operating income of $1,541,540, as compared with $901,982 in the corresponding month of last year. Steady buying of the Northwestern rails, particularly Chicago and Northwestern, was in expectation of a favorable decision by the Interstate Commerce Commission of the application for an increase in freight rates in that territory.

OILS FIRMER

Oils showed a firmer tendency on publication of the weekly report of the American Petroleum Institute, showing another large decrease in the daily average of gross crude oil production for the week ended the 20th inst.

Marking up of the call money rate from 4 1-4 to 5 per cent, the highest rate in nearly three months, was attributed to the heavy demand for funds in connection with July 1 dividend and interest payments. Time money and commercial paper rates were unchanged.

Reactionary tendencies predominated in the foreign exchange market. Demand sterling held firm around $4.85 3-4, but French and Belgian francs yielded slightly to 4.64 and 4.59½ cents, respectively. Greek exchange turned weak on reports of the revolutionary disturbances. Danish kroner touched a new high at 19.58.

Stock Market Averages

Date	20 industrials	20 rails
Thursday	120.87	101.85
Wednesday	120.26	101.71
Week ago	122.31	101.18
Year ago	94.43	88.72
High, 1925	126.10	104.65
Low, 1925	114.31	96.13

Total stock sales, 1,067,300.

STEEL AND IRON TRADE HOLDS FIRM

Less Anxiety Expressed Over Possibility of Any Sharp Recession

[EXCLUSIVE DISPATCH]

CLEVELAND, June 25.—June brought to the iron and steel industry evidence of no important change in business volume, either favorable or unfavorable, reports the Iron Trade Review. Gains in tonnage in some lines to a large extent have been neutralized by tapering off in others. The net result leave the situation as to its fundamentals virtually unchanged from that which existed sixty days ago. The market remains of a very liquid character with the gap between demand and supply unusually narrowed as weeks pass. However, the feeling of security has been strengthened as to permanency. With continuing fair business, even though placed on a hand-to-mouth basis, producers and consumers are adjusting their mental attitude accordingly, and less anxiety is expressed over the possibility of any sharp recession.

About 65 per cent operations of the steel industry today compare favorably with 45 to 50 per cent a year ago. Except for two additional furnaces blown out at Chicago, activities of works this week are modified but slightly.

Tonnage is flowing to mills from the automobile industry at a rate much greater at this season than for several years. Buying from this source, while constant, is not in large lots. Reports of heavy tonnages of sheets and strip steel being placed by the Ford Motor Company proved greatly exaggerated. This buyer three weeks ago placed 5000 tons of blue annealed sheets with a Mahoning Valley maker at 2.20 cent, Pittsburgh, and this week several small lots of black sheets in the same territory at 3.10 cents Pittsburgh. Its main needs for the third-quarter, estimated at 30,000 to 35,000 tons, are yet to be placed. Galvanized sheets displayed fresh raggedness with something akin to a price war between certain producers, especially in southern territory.

Another large week of structural steel awards shows 45,384 tons and a total of about 92,000 tons in the past two weeks. The Oklahoma National Gas Company placed a sixty-five-mile pipe line, requiring 10,000 tons and other oil and gas requirements keep coming up in good volume.

Southern railroads are understood to have closed for a total of 27,000 tons of rails in Europe at prices of $33.50 to $34 tidewater, against a domestic price of $43. Mill orders for concrete bars and structural shapes taken along the Atlantic coast the past sixty days largely from jobbers, are placed at 16,000 to 18,000 tons. While sales have dwindled, pig iron is showing an increased firmness. Considerable tonnage of valley foundry iron has gone at $18.50 now the minimum, or 50 cents above the low point.

The Iron Trade review composite of fourteen leading iron and steel products this week is $37.33, compared with $37.43 last week and $38.37 one month ago.

NEW YORK STOCK EXCHANGE

[Official quotations as reported yesterday to E. F. Hutton & Co., members of the New York Stock Exchange, 643 South Spring street.]

NEW YORK, June 25.—Following are closing prices, sales, high and low quotations, net change today, and high and low, 1925:

1925 High	1925 Low	Div.	Stocks—	Sales	Open	High	Low	Close Bid	Net change
[illegible]	[illegible]	[illegible]	Adams Express	[illegible]	[illegible]	[illegible]	[illegible]	[illegible]	[illegible]
[illegible]	[illegible]	[illegible]	Advance Rumely	[illegible]	[illegible]	[illegible]	[illegible]	[illegible]	[illegible]
[illegible]	[illegible]	[illegible]	Ahumada Lead	[illegible]	[illegible]	[illegible]	[illegible]	[illegible]	[illegible]
[illegible]	[illegible]	[illegible]	Air Reduction	[illegible]	[illegible]	[illegible]	[illegible]	[illegible]	[illegible]
[illegible]	[illegible]	[illegible]	Ajax Rubber	[illegible]	[illegible]	[illegible]	[illegible]	[illegible]	[illegible]
[illegible]	[illegible]	[illegible]	Allied Chemical	[illegible]	[illegible]	[illegible]	[illegible]	[illegible]	[illegible]
[illegible]	[illegible]	[illegible]	Allis Chalmers	[illegible]	[illegible]	[illegible]	[illegible]	[illegible]	[illegible]
[illegible]	[illegible]	[illegible]	Do. pfd	[illegible]	[illegible]	[illegible]	[illegible]	[illegible]	[illegible]
[illegible]	[illegible]	[illegible]	Am. Agricultural Chemical	[illegible]	[illegible]	[illegible]	[illegible]	[illegible]	[illegible]
[illegible]	[illegible]	[illegible]	Do. pfd	[illegible]	[illegible]	[illegible]	[illegible]	[illegible]	[illegible]
[illegible]	[illegible]	[illegible]	American Bank Note	[illegible]	[illegible]	[illegible]	[illegible]	[illegible]	[illegible]
[illegible]	[illegible]	[illegible]	American Beet Sugar	[illegible]	[illegible]	[illegible]	[illegible]	[illegible]	[illegible]
[illegible]	[illegible]	[illegible]	Do. pfd	[illegible]	[illegible]	[illegible]	[illegible]	[illegible]	[illegible]
[illegible]	[illegible]	[illegible]	American Bosch Magneto	[illegible]	[illegible]	[illegible]	[illegible]	[illegible]	[illegible]
[illegible]	[illegible]	[illegible]	American Can	[illegible]	[illegible]	[illegible]	[illegible]	[illegible]	[illegible]
[illegible]	[illegible]	[illegible]	Do. pfd	[illegible]	[illegible]	[illegible]	[illegible]	[illegible]	[illegible]
[illegible]	[illegible]	[illegible]	Am. Car & Foundry (new)	[illegible]	[illegible]	[illegible]	[illegible]	[illegible]	[illegible]
[illegible]	[illegible]	[illegible]	Do. pfd	[illegible]	[illegible]	[illegible]	[illegible]	[illegible]	[illegible]
[illegible]	[illegible]	[illegible]	American Chicle	[illegible]	[illegible]	[illegible]	[illegible]	[illegible]	[illegible]
[illegible]	[illegible]	[illegible]	American Drug	[illegible]	[illegible]	[illegible]	[illegible]	[illegible]	[illegible]
[illegible]	[illegible]	[illegible]	American Express	[illegible]	[illegible]	[illegible]	[illegible]	[illegible]	[illegible]
[illegible]	[illegible]	[illegible]	American Foreign Power	[illegible]	[illegible]	[illegible]	[illegible]	[illegible]	[illegible]
[illegible]	[illegible]	[illegible]	American Hide & Leather	[illegible]	[illegible]	[illegible]	[illegible]	[illegible]	[illegible]
[illegible]	[illegible]	[illegible]	Do. pfd	[illegible]	[illegible]	[illegible]	[illegible]	[illegible]	[illegible]
[illegible]	[illegible]	[illegible]	American Ice	[illegible]	[illegible]	[illegible]	[illegible]	[illegible]	[illegible]
[illegible]	[illegible]	[illegible]	American Int'l Corporation	[illegible]	[illegible]	[illegible]	[illegible]	[illegible]	[illegible]
[illegible]	[illegible]	[illegible]	American La France	[illegible]	[illegible]	[illegible]	[illegible]	[illegible]	[illegible]
[illegible]	[illegible]	[illegible]	American Linseed	[illegible]	[illegible]	[illegible]	[illegible]	[illegible]	[illegible]
[illegible]	[illegible]	[illegible]	Do. pfd	[illegible]	[illegible]	[illegible]	[illegible]	[illegible]	[illegible]
[illegible]	[illegible]	[illegible]	American Locomotive	[illegible]	[illegible]	[illegible]	[illegible]	[illegible]	[illegible]
[illegible]	[illegible]	[illegible]	Do. pfd	[illegible]	[illegible]	[illegible]	[illegible]	[illegible]	[illegible]
[illegible]	[illegible]	[illegible]	American Metal	[illegible]	[illegible]	[illegible]	[illegible]	[illegible]	[illegible]
[illegible]	[illegible]	[illegible]	American Radiator	[illegible]	[illegible]	[illegible]	[illegible]	[illegible]	[illegible]
[illegible]	[illegible]	[illegible]	American Safety Razor	[illegible]	[illegible]	[illegible]	[illegible]	[illegible]	[illegible]
[illegible]	[illegible]	[illegible]	American Ship. & Com.	[illegible]	[illegible]	[illegible]	[illegible]	[illegible]	[illegible]
[illegible]	[illegible]	[illegible]	American Smelt. & Refg.	[illegible]	[illegible]	[illegible]	[illegible]	[illegible]	[illegible]
[illegible]	[illegible]	[illegible]	Do. pfd	[illegible]	[illegible]	[illegible]	[illegible]	[illegible]	[illegible]
[illegible]	[illegible]	[illegible]	American Snuff	[illegible]	[illegible]	[illegible]	[illegible]	[illegible]	[illegible]
[illegible]	[illegible]	[illegible]	Am. Steel Foundry (new)	[illegible]	[illegible]	[illegible]	[illegible]	[illegible]	[illegible]
[illegible]	[illegible]	[illegible]	American Sugar Refining	[illegible]	[illegible]	[illegible]	[illegible]	[illegible]	[illegible]
[illegible]	[illegible]	[illegible]	Do. pfd	[illegible]	[illegible]	[illegible]	[illegible]	[illegible]	[illegible]
[illegible]	[illegible]	[illegible]	American Sumatra Tobacco	[illegible]	[illegible]	[illegible]	[illegible]	[illegible]	[illegible]
[illegible]	[illegible]	[illegible]	American Tel. & Tel.	[illegible]	[illegible]	[illegible]	[illegible]	[illegible]	[illegible]
[illegible]	[illegible]	[illegible]	American Tobacco	[illegible]	[illegible]	[illegible]	[illegible]	[illegible]	[illegible]
[illegible]	[illegible]	[illegible]	Do. Class B	[illegible]	[illegible]	[illegible]	[illegible]	[illegible]	[illegible]
[illegible]	[illegible]	[illegible]	American Water Works	[illegible]	[illegible]	[illegible]	[illegible]	[illegible]	[illegible]
[illegible]	[illegible]	[illegible]	American Woolen	[illegible]	[illegible]	[illegible]	[illegible]	[illegible]	[illegible]
[illegible]	[illegible]	[illegible]	Do. pfd	[illegible]	[illegible]	[illegible]	[illegible]	[illegible]	[illegible]
[illegible]	[illegible]	[illegible]	American Zinc	[illegible]	[illegible]	[illegible]	[illegible]	[illegible]	[illegible]
[illegible]	[illegible]	[illegible]	Do. pfd	[illegible]	[illegible]	[illegible]	[illegible]	[illegible]	[illegible]
[illegible]	[illegible]	[illegible]	Anaconda Copper	[illegible]	[illegible]	[illegible]	[illegible]	[illegible]	[illegible]
[illegible]	[illegible]	[illegible]	Armour Del. pfd	[illegible]	[illegible]	[illegible]	[illegible]	[illegible]	[illegible]
[illegible]	[illegible]	[illegible]	Armour "A"	[illegible]	[illegible]	[illegible]	[illegible]	[illegible]	[illegible]
[illegible]	[illegible]	[illegible]	Associated Dry Goods (new)	[illegible]	[illegible]	[illegible]	[illegible]	[illegible]	[illegible]
[illegible]	[illegible]	[illegible]	Associated Oil	[illegible]	[illegible]	[illegible]	[illegible]	[illegible]	[illegible]
[illegible]	[illegible]	[illegible]	Atchison	[illegible]	[illegible]	[illegible]	[illegible]	[illegible]	[illegible]
[illegible]	[illegible]	[illegible]	Do. pfd	[illegible]	[illegible]	[illegible]	[illegible]	[illegible]	[illegible]
[illegible]	[illegible]	[illegible]	Atlantic Coast Line	[illegible]	[illegible]	[illegible]	[illegible]	[illegible]	[illegible]
[illegible]	[illegible]	[illegible]	Atlantic Gulf & W. I.	[illegible]	[illegible]	[illegible]	[illegible]	[illegible]	[illegible]
[illegible]	[illegible]	[illegible]	Atlantic Refining	[illegible]	[illegible]	[illegible]	[illegible]	[illegible]	[illegible]
[illegible]	[illegible]	[illegible]	Austin Nichols	[illegible]	[illegible]	[illegible]	[illegible]	[illegible]	[illegible]
[illegible]	[illegible]	[illegible]	Baldwin Locomotive	[illegible]	[illegible]	[illegible]	[illegible]	[illegible]	[illegible]
[illegible]	[illegible]	[illegible]	Do. pfd	[illegible]	[illegible]	[illegible]	[illegible]	[illegible]	[illegible]
[illegible]	[illegible]	[illegible]	Baltimore & Ohio	[illegible]	[illegible]	[illegible]	[illegible]	[illegible]	[illegible]
[illegible]	[illegible]	[illegible]	Do. pfd	[illegible]	[illegible]	[illegible]	[illegible]	[illegible]	[illegible]
[illegible]	[illegible]	[illegible]	Barnsdall Corp. A	[illegible]	[illegible]	[illegible]	[illegible]	[illegible]	[illegible]
[illegible]	[illegible]	[illegible]	Bethlehem Steel	[illegible]	[illegible]	[illegible]	[illegible]	[illegible]	[illegible]
[illegible]	[illegible]	[illegible]	Do. 7s pfd	[illegible]	[illegible]	[illegible]	[illegible]	[illegible]	[illegible]
[illegible]	[illegible]	[illegible]	Do. 8s pfd	[illegible]	[illegible]	[illegible]	[illegible]	[illegible]	[illegible]
[illegible]	[illegible]	[illegible]	Booth Fisheries	[illegible]	[illegible]	[illegible]	[illegible]	[illegible]	[illegible]
[illegible]	[illegible]	[illegible]	Brooklyn Manhattan	[illegible]	[illegible]	[illegible]	[illegible]	[illegible]	[illegible]
[illegible]	[illegible]	[illegible]	Do. pfd	[illegible]	[illegible]	[illegible]	[illegible]	[illegible]	[illegible]
[illegible]	[illegible]	[illegible]	Brunswick-Balke C. Co.	[illegible]	[illegible]	[illegible]	[illegible]	[illegible]	[illegible]
[illegible]	[illegible]	[illegible]	Burns Bros. "A"	[illegible]	[illegible]	[illegible]	[illegible]	[illegible]	[illegible]
[illegible]	[illegible]	[illegible]	Burroughs Adding Machine	[illegible]	[illegible]	[illegible]	[illegible]	[illegible]	[illegible]
[illegible]	[illegible]	[illegible]	Butte Copper & Zinc	[illegible]	[illegible]	[illegible]	[illegible]	[illegible]	[illegible]
[illegible]	[illegible]	[illegible]	Butte & Superior	[illegible]	[illegible]	[illegible]	[illegible]	[illegible]	[illegible]
[illegible]	[illegible]	[illegible]	Butterick	[illegible]	[illegible]	[illegible]	[illegible]	[illegible]	[illegible]
[illegible]	[illegible]	[illegible]	Caddo Oil & Refining	[illegible]	[illegible]	[illegible]	[illegible]	[illegible]	[illegible]
[illegible]	[illegible]	[illegible]	California Packing	[illegible]	[illegible]	[illegible]	[illegible]	[illegible]	[illegible]
[illegible]	[illegible]	[illegible]	California Petroleum	[illegible]	[illegible]	[illegible]	[illegible]	[illegible]	[illegible]
[illegible]	[illegible]	[illegible]	Do. pfd	[illegible]	[illegible]	[illegible]	[illegible]	[illegible]	[illegible]
[illegible]	[illegible]	[illegible]	Callahan Zinc	[illegible]	[illegible]	[illegible]	[illegible]	[illegible]	[illegible]
[illegible]	[illegible]	[illegible]	Calumet Arizona	[illegible]	[illegible]	[illegible]	[illegible]	[illegible]	[illegible]
[illegible]	[illegible]	[illegible]	Canadian Pacific	[illegible]	[illegible]	[illegible]	[illegible]	[illegible]	[illegible]
[illegible]	[illegible]	[illegible]	Central Leather	[illegible]	[illegible]	[illegible]	[illegible]	[illegible]	[illegible]
[illegible]	[illegible]	[illegible]	Do. pfd	[illegible]	[illegible]	[illegible]	[illegible]	[illegible]	[illegible]
[illegible]	[illegible]	[illegible]	Cerro de Pasco	[illegible]	[illegible]	[illegible]	[illegible]	[illegible]	[illegible]
[illegible]	[illegible]	[illegible]	Chandler Motors	[illegible]	[illegible]	[illegible]	[illegible]	[illegible]	[illegible]
[illegible]	[illegible]	[illegible]	Chesapeake & Ohio	[illegible]	[illegible]	[illegible]	[illegible]	[illegible]	[illegible]
[illegible]	[illegible]	[illegible]	Chicago & Eastern Illinois	[illegible]	[illegible]	[illegible]	[illegible]	[illegible]	[illegible]
[illegible]	[illegible]	[illegible]	Do. pfd	[illegible]	[illegible]	[illegible]	[illegible]	[illegible]	[illegible]
[illegible]	[illegible]	[illegible]	Chicago Great Western	[illegible]	[illegible]	[illegible]	[illegible]	[illegible]	[illegible]
[illegible]	[illegible]	[illegible]	Do. pfd	[illegible]	[illegible]	[illegible]	[illegible]	[illegible]	[illegible]
[illegible]	[illegible]	[illegible]	Chicago M. & St. Paul	[illegible]	[illegible]	[illegible]	[illegible]	[illegible]	[illegible]
[illegible]	[illegible]	[illegible]	Do. pfd	[illegible]	[illegible]	[illegible]	[illegible]	[illegible]	[illegible]
[illegible]	[illegible]	[illegible]	Chicago & Northwestern	[illegible]	[illegible]	[illegible]	[illegible]	[illegible]	[illegible]
[illegible]	[illegible]	[illegible]	Do. pfd	[illegible]	[illegible]	[illegible]	[illegible]	[illegible]	[illegible]
[illegible]	[illegible]	[illegible]	Chicago Pneumatic Tool	[illegible]	[illegible]	[illegible]	[illegible]	[illegible]	[illegible]
[illegible]	[illegible]	[illegible]	Chicago, Rock Island & P.	[illegible]	[illegible]	[illegible]	[illegible]	[illegible]	[illegible]
[illegible]	[illegible]	[illegible]	Do. 7s pfd	[illegible]	[illegible]	[illegible]	[illegible]	[illegible]	[illegible]
[illegible]	[illegible]	[illegible]	Do. 6s pfd	[illegible]	[illegible]	[illegible]	[illegible]	[illegible]	[illegible]
[illegible]	[illegible]	[illegible]	Chile Copper	[illegible]	[illegible]	[illegible]	[illegible]	[illegible]	[illegible]
[illegible]	[illegible]	[illegible]	Chino Copper	[illegible]	[illegible]	[illegible]	[illegible]	[illegible]	[illegible]
[illegible]	[illegible]	[illegible]	Cluett, Peabody	[illegible]	[illegible]	[illegible]	[illegible]	[illegible]	[illegible]
[illegible]	[illegible]	[illegible]	Coca Cola	[illegible]	[illegible]	[illegible]	[illegible]	[illegible]	[illegible]
[illegible]	[illegible]	[illegible]	Colorado Fuel & Iron	[illegible]	[illegible]	[illegible]	[illegible]	[illegible]	[illegible]
[illegible]	[illegible]	[illegible]	Colorado & Southern	[illegible]	[illegible]	[illegible]	[illegible]	[illegible]	[illegible]
[illegible]	[illegible]	[illegible]	Do. 1st pfd	[illegible]	[illegible]	[illegible]	[illegible]	[illegible]	[illegible]
[illegible]	[illegible]	[illegible]	Columbia Gas	[illegible]	[illegible]	[illegible]	[illegible]	[illegible]	[illegible]
[illegible]	[illegible]	[illegible]	Commercial Solvents "A"	[illegible]	[illegible]	[illegible]	[illegible]	[illegible]	[illegible]
[illegible]	[illegible]	[illegible]	Do. "B"	[illegible]	[illegible]	[illegible]	[illegible]	[illegible]	[illegible]
[illegible]	[illegible]	[illegible]	Congoleum	[illegible]	[illegible]	[illegible]	[illegible]	[illegible]	[illegible]
[illegible]	[illegible]	[illegible]	Consolidated Cigars	[illegible]	[illegible]	[illegible]	[illegible]	[illegible]	[illegible]
[illegible]	[illegible]	[illegible]	Consolidated Gas	[illegible]	[illegible]	[illegible]	[illegible]	[illegible]	[illegible]
[illegible]	[illegible]	[illegible]	Consolidated Textile	[illegible]	[illegible]	[illegible]	[illegible]	[illegible]	[illegible]
[illegible]	[illegible]	[illegible]	Continental Can	[illegible]	[illegible]	[illegible]	[illegible]	[illegible]	[illegible]
[illegible]	[illegible]	[illegible]	Continental Motors	[illegible]	[illegible]	[illegible]	[illegible]	[illegible]	[illegible]
[illegible]	[illegible]	[illegible]	Corn Products	[illegible]	[illegible]	[illegible]	[illegible]	[illegible]	[illegible]
[illegible]	[illegible]	[illegible]	Crucible Steel	[illegible]	[illegible]	[illegible]	[illegible]	[illegible]	[illegible]
[illegible]	[illegible]	[illegible]	Do. pfd	[illegible]	[illegible]	[illegible]	[illegible]	[illegible]	[illegible]
[illegible]	[illegible]	[illegible]	Cuba Cane Sugar	[illegible]	[illegible]	[illegible]	[illegible]	[illegible]	[illegible]
[illegible]	[illegible]	[illegible]	Do. pfd	[illegible]	[illegible]	[illegible]	[illegible]	[illegible]	[illegible]
[illegible]	[illegible]	[illegible]	Cuban-American Sugar	[illegible]	[illegible]	[illegible]	[illegible]	[illegible]	[illegible]
[illegible]	[illegible]	[illegible]	Cuyamel	[illegible]	[illegible]	[illegible]	[illegible]	[illegible]	[illegible]
[illegible]	[illegible]	[illegible]	Daniel Boone	[illegible]	[illegible]	[illegible]	[illegible]	[illegible]	[illegible]
[illegible]	[illegible]	[illegible]	Davison Chemical	[illegible]	[illegible]	[illegible]	[illegible]	[illegible]	[illegible]
[illegible]	[illegible]	[illegible]	Delaware & Hudson	[illegible]	[illegible]	[illegible]	[illegible]	[illegible]	[illegible]
[illegible]	[illegible]	[illegible]	Dodge Bros. pfd	[illegible]	[illegible]	[illegible]	[illegible]	[illegible]	[illegible]
[illegible]	[illegible]	[illegible]	Dome Mines	[illegible]	[illegible]	[illegible]	[illegible]	[illegible]	[illegible]
[illegible]	[illegible]	[illegible]	Dupont	[illegible]	[illegible]	[illegible]	[illegible]	[illegible]	[illegible]
[illegible]	[illegible]	[illegible]	Eastman Kodak	[illegible]	[illegible]	[illegible]	[illegible]	[illegible]	[illegible]
[illegible]	[illegible]	[illegible]	Electric Storage Battery	[illegible]	[illegible]	[illegible]	[illegible]	[illegible]	[illegible]
[illegible]	[illegible]	[illegible]	Endicott-Johnson	[illegible]	[illegible]	[illegible]	[illegible]	[illegible]	[illegible]
[illegible]	[illegible]	[illegible]	Erie	[illegible]	[illegible]	[illegible]	[illegible]	[illegible]	[illegible]
[illegible]	[illegible]	[illegible]	Do. 1st pfd	[illegible]	[illegible]	[illegible]	[illegible]	[illegible]	[illegible]
[illegible]	[illegible]	[illegible]	Electric Power & Light	[illegible]	[illegible]	[illegible]	[illegible]	[illegible]	[illegible]
[illegible]	[illegible]	[illegible]	Famous Players	[illegible]	[illegible]	[illegible]	[illegible]	[illegible]	[illegible]
[illegible]	[illegible]	[illegible]	Federal Mining & Smelting	[illegible]	[illegible]	[illegible]	[illegible]	[illegible]	[illegible]
[illegible]	[illegible]	[illegible]	Do. pfd	[illegible]	[illegible]	[illegible]	[illegible]	[illegible]	[illegible]
[illegible]	[illegible]	[illegible]	Fisher Body	[illegible]	[illegible]	[illegible]	[illegible]	[illegible]	[illegible]
[illegible]	[illegible]	[illegible]	Fisk Rubber	[illegible]	[illegible]	[illegible]	[illegible]	[illegible]	[illegible]
[illegible]	[illegible]	[illegible]	Fleischmann	[illegible]	[illegible]	[illegible]	[illegible]	[illegible]	[illegible]
[illegible]	[illegible]	[illegible]	Foundation Co.	[illegible]	[illegible]	[illegible]	[illegible]	[illegible]	[illegible]
[illegible]	[illegible]	[illegible]	Freeport Texas	[illegible]	[illegible]	[illegible]	[illegible]	[illegible]	[illegible]
[illegible]	[illegible]	[illegible]	General Asphalt	[illegible]	[illegible]	[illegible]	[illegible]	[illegible]	[illegible]
[illegible]	[illegible]	[illegible]	General Cigars	[illegible]	[illegible]	[illegible]	[illegible]	[illegible]	[illegible]
[illegible]	[illegible]	[illegible]	General Electric	[illegible]	[illegible]	[illegible]	[illegible]	[illegible]	[illegible]
[illegible]	[illegible]	[illegible]	General Motors	[illegible]	[illegible]	[illegible]	[illegible]	[illegible]	[illegible]
[illegible]	[illegible]	[illegible]	Do. Deb. stock 7s	[illegible]	[illegible]	[illegible]	[illegible]	[illegible]	[illegible]
[illegible]	[illegible]	[illegible]	General Petroleum	[illegible]	[illegible]	[illegible]	[illegible]	[illegible]	[illegible]
[illegible]	[illegible]	[illegible]	Gimbel Bros.	[illegible]	[illegible]	[illegible]	[illegible]	[illegible]	[illegible]
[illegible]	[illegible]	[illegible]	Gold Dust	[illegible]	[illegible]	[illegible]	[illegible]	[illegible]	[illegible]
[illegible]	[illegible]	[illegible]	Goodrich Co.	[illegible]	[illegible]	[illegible]	[illegible]	[illegible]	[illegible]
[illegible]	[illegible]	[illegible]	Goodyear pfd	[illegible]	[illegible]	[illegible]	[illegible]	[illegible]	[illegible]
[illegible]	[illegible]	[illegible]	Granb. Cons.	[illegible]	[illegible]	[illegible]	[illegible]	[illegible]	[illegible]
[illegible]	[illegible]	[illegible]	Great Northern pfd	[illegible]	[illegible]	[illegible]	[illegible]	[illegible]	[illegible]
[illegible]	[illegible]	[illegible]	Great Northern Ore	[illegible]	[illegible]	[illegible]	[illegible]	[illegible]	[illegible]
[illegible]	[illegible]	[illegible]	Great Western Sugar	[illegible]	[illegible]	[illegible]	[illegible]	[illegible]	[illegible]
[illegible]	[illegible]	[illegible]	Greene Cananea	[illegible]	[illegible]	[illegible]	[illegible]	[illegible]	[illegible]
[illegible]	[illegible]	[illegible]	Gulf States Steel	[illegible]	[illegible]	[illegible]	[illegible]	[illegible]	[illegible]
[illegible]	[illegible]	[illegible]	Hartman Corporation	[illegible]	[illegible]	[illegible]	[illegible]	[illegible]	[illegible]
[illegible]	[illegible]	[illegible]	Hayes Wheel	[illegible]	[illegible]	[illegible]	[illegible]	[illegible]	[illegible]
[illegible]	[illegible]	[illegible]	Homestake Mines	[illegible]	[illegible]	[illegible]	[illegible]	[illegible]	[illegible]
[illegible]	[illegible]	[illegible]	Houston Oil	[illegible]	[illegible]	[illegible]	[illegible]	[illegible]	[illegible]
[illegible]	[illegible]	[illegible]	Hudson Manhattan	[illegible]	[illegible]	[illegible]	[illegible]	[illegible]	[illegible]
[illegible]	[illegible]	[illegible]	Hudson Motor	[illegible]	[illegible]	[illegible]	[illegible]	[illegible]	[illegible]
[illegible]	[illegible]	[illegible]	Hupp Motor	[illegible]	[illegible]	[illegible]	[illegible]	[illegible]	[illegible]
[illegible]	[illegible]	[illegible]	Illinois Central	[illegible]	[illegible]	[illegible]	[illegible]	[illegible]	[illegible]
[illegible]	[illegible]	[illegible]	Independent Oil & Gas	[illegible]	[illegible]	[illegible]	[illegible]	[illegible]	[illegible]
[illegible]	[illegible]	[illegible]	Indian Motorcycle	[illegible]	[illegible]	[illegible]	[illegible]	[illegible]	[illegible]
[illegible]	[illegible]	[illegible]	Inland Steel	[illegible]	[illegible]	[illegible]	[illegible]	[illegible]	[illegible]
[illegible]	[illegible]	[illegible]	Inspiration	[illegible]	[illegible]	[illegible]	[illegible]	[illegible]	[illegible]
[illegible]	[illegible]	[illegible]	Interboro Rapid Transit	[illegible]	[illegible]	[illegible]	[illegible]	[illegible]	[illegible]
[illegible]	[illegible]	[illegible]	Int'l Business Machine	[illegible]	[illegible]	[illegible]	[illegible]	[illegible]	[illegible]
[illegible]	[illegible]	[illegible]	Int'l Cement	[illegible]	[illegible]	[illegible]	[illegible]	[illegible]	[illegible]
[illegible]	[illegible]	[illegible]	Int. Combustion Engine	[illegible]	[illegible]	[illegible]	[illegible]	[illegible]	[illegible]
[illegible]	[illegible]	[illegible]	*Int'l Harvester	[illegible]	[illegible]	[illegible]	[illegible]	[illegible]	[illegible]
[illegible]	[illegible]	[illegible]	Do. pfd	[illegible]	[illegible]	[illegible]	[illegible]	[illegible]	[illegible]
[illegible]	[illegible]	[illegible]	Int'l Mercantile Marine	[illegible]	[illegible]	[illegible]	[illegible]	[illegible]	[illegible]
[illegible]	[illegible]	[illegible]	Do. pfd	[illegible]	[illegible]	[illegible]	[illegible]	[illegible]	[illegible]
[illegible]	[illegible]	[illegible]	International Nickel	[illegible]	[illegible]	[illegible]	[illegible]	[illegible]	[illegible]
[illegible]	[illegible]	[illegible]	International Paper	[illegible]	[illegible]	[illegible]	[illegible]	[illegible]	[illegible]
[illegible]	[illegible]	[illegible]	Int'l Tel. & Tel.	[illegible]	[illegible]	[illegible]	[illegible]	[illegible]	[illegible]
[illegible]	[illegible]	[illegible]	Iron Products Corp.	[illegible]	[illegible]	[illegible]	[illegible]	[illegible]	[illegible]
[illegible]	[illegible]	[illegible]	Jewel Tea	[illegible]	[illegible]	[illegible]	[illegible]	[illegible]	[illegible]
[illegible]	[illegible]	[illegible]	Jones Bros. Tea	[illegible]	[illegible]	[illegible]	[illegible]	[illegible]	[illegible]
[illegible]	[illegible]	[illegible]	Jordan Motors	[illegible]	[illegible]	[illegible]	[illegible]	[illegible]	[illegible]
[illegible]	[illegible]	[illegible]	Kansas City Southern	[illegible]	[illegible]	[illegible]	[illegible]	[illegible]	[illegible]
[illegible]	[illegible]	[illegible]	Do. pfd	[illegible]	[illegible]	[illegible]	[illegible]	[illegible]	[illegible]
[illegible]	[illegible]	[illegible]	Kayser (J.) Co.	[illegible]	[illegible]	[illegible]	[illegible]	[illegible]	[illegible]
[illegible]	[illegible]	[illegible]	Kelly-Springfield	[illegible]	[illegible]	[illegible]	[illegible]	[illegible]	[illegible]
[illegible]	[illegible]	[illegible]	Kennecott Copper	[illegible]	[illegible]	[illegible]	[illegible]	[illegible]	[illegible]
[illegible]	[illegible]	[illegible]	Keystone Tire Co.	[illegible]	[illegible]	[illegible]	[illegible]	[illegible]	[illegible]
[illegible]	[illegible]	[illegible]	Kresge Department Stores	[illegible]	[illegible]	[illegible]	[illegible]	[illegible]	[illegible]
[illegible]	[illegible]	[illegible]	Laclede Gas	[illegible]	[illegible]	[illegible]	[illegible]	[illegible]	[illegible]
[illegible]	[illegible]	[illegible]	Lee Rubber	[illegible]	[illegible]	[illegible]	[illegible]	[illegible]	[illegible]
[illegible]	[illegible]	[illegible]	Lehigh Valley	[illegible]	[illegible]	[illegible]	[illegible]	[illegible]	[illegible]
[illegible]	[illegible]	[illegible]	Liggett & Myers	[illegible]	[illegible]	[illegible]	[illegible]	[illegible]	[illegible]
[illegible]	[illegible]	[illegible]	Do. pfd	[illegible]	[illegible]	[illegible]	[illegible]	[illegible]	[illegible]
[illegible]	[illegible]	[illegible]	Lima Locomotive	[illegible]	[illegible]	[illegible]	[illegible]	[illegible]	[illegible]
[illegible]	[illegible]	[illegible]	Ludlum Steel	[illegible]	[illegible]	[illegible]	[illegible]	[illegible]	[illegible]
[illegible]	[illegible]	[illegible]	Loew's Inc.	[illegible]	[illegible]	[illegible]	[illegible]	[illegible]	[illegible]
[illegible]	[illegible]	[illegible]	Loft Inc.	[illegible]	[illegible]	[illegible]	[illegible]	[illegible]	[illegible]
[illegible]	[illegible]	[illegible]	Loose Wiles Biscuit	[illegible]	[illegible]	[illegible]	[illegible]	[illegible]	[illegible]
[illegible]	[illegible]	[illegible]	Lorillard	[illegible]	[illegible]	[illegible]	[illegible]	[illegible]	[illegible]
[illegible]	[illegible]	[illegible]	Louisiana Oil	[illegible]	[illegible]	[illegible]	[illegible]	[illegible]	[illegible]
[illegible]	[illegible]	[illegible]	Louisville & Nashville	[illegible]	[illegible]	[illegible]	[illegible]	[illegible]	[illegible]
[illegible]	[illegible]	[illegible]	Mackay Co.	[illegible]	[illegible]	[illegible]	[illegible]	[illegible]	[illegible]
[illegible]	[illegible]	[illegible]	Mack Trucks	[illegible]	[illegible]	[illegible]	[illegible]	[illegible]	[illegible]
[illegible]	[illegible]	[illegible]	Magma Copper	[illegible]	[illegible]	[illegible]	[illegible]	[illegible]	[illegible]
[illegible]	[illegible]	[illegible]	Mallinson & Co.	[illegible]	[illegible]	[illegible]	[illegible]	[illegible]	[illegible]
[illegible]	[illegible]	[illegible]	Manati Sugar	[illegible]	[illegible]	[illegible]	[illegible]	[illegible]	[illegible]
[illegible]	[illegible]	[illegible]	Manhattan [illegible]	[illegible]	[illegible]	[illegible]	[illegible]	[illegible]	[illegible]
[illegible]	[illegible]	[illegible]	Maracaibo Oil	[illegible]	[illegible]	[illegible]	[illegible]	[illegible]	[illegible]
[illegible]	[illegible]	[illegible]	Market Street Railway	[illegible]	[illegible]	[illegible]	[illegible]	[illegible]	[illegible]
[illegible]	[illegible]	[illegible]	Do. pfd	[illegible]	[illegible]	[illegible]	[illegible]	[illegible]	[illegible]
[illegible]	[illegible]	[illegible]	Do. prior pfd	[illegible]	[illegible]	[illegible]	[illegible]	[illegible]	[illegible]
[illegible]	[illegible]	[illegible]	Marland Oil	[illegible]	[illegible]	[illegible]	[illegible]	[illegible]	[illegible]
[illegible]	[illegible]	[illegible]	Martin-Parry Corp.	[illegible]	[illegible]	[illegible]	[illegible]	[illegible]	[illegible]
[illegible]	[illegible]	[illegible]	Maxwell Motors A Ctfs.	[illegible]	[illegible]	[illegible]	[illegible]	[illegible]	[illegible]
[illegible]	[illegible]	[illegible]	Maxwell Motors B Ctfs.	[illegible]	[illegible]	[illegible]	[illegible]	[illegible]	[illegible]
[illegible]	[illegible]	[illegible]	May Stores	[illegible]	[illegible]	[illegible]	[illegible]	[illegible]	[illegible]
[illegible]	[illegible]	[illegible]	McIntyre Por. Mines	[illegible]	[illegible]	[illegible]	[illegible]	[illegible]	[illegible]
[illegible]	[illegible]	[illegible]	Metro-Goldwyn	[illegible]	[illegible]	[illegible]	[illegible]	[illegible]	[illegible]
[illegible]	[illegible]	[illegible]	Mexican Seaboard Oil	[illegible]	[illegible]	[illegible]	[illegible]	[illegible]	[illegible]
[illegible]	[illegible]	[illegible]	Miami	[illegible]	[illegible]	[illegible]	[illegible]	[illegible]	[illegible]
[illegible]	[illegible]	[illegible]	Middle States Oil	[illegible]	[illegible]	[illegible]	[illegible]	[illegible]	[illegible]
[illegible]	[illegible]	[illegible]	Mid-Continental Oil	[illegible]	[illegible]	[illegible]	[illegible]	[illegible]	[illegible]
[illegible]	[illegible]	[illegible]	Minn. St. P. & S. S. M.	[illegible]	[illegible]	[illegible]	[illegible]	[illegible]	[illegible]
[illegible]	[illegible]	[illegible]	Missouri, Kansas & Texas	[illegible]	[illegible]	[illegible]	[illegible]	[illegible]	[illegible]
[illegible]	[illegible]	[illegible]	Do. pfd	[illegible]	[illegible]	[illegible]	[illegible]	[illegible]	[illegible]
[illegible]	[illegible]	[illegible]	Missouri Pacific	[illegible]	[illegible]	[illegible]	[illegible]	[illegible]	[illegible]
[illegible]	[illegible]	[illegible]	Do. pfd	[illegible]	[illegible]	[illegible]	[illegible]	[illegible]	[illegible]
[illegible]	[illegible]	[illegible]	Montana Power	[illegible]	[illegible]	[illegible]	[illegible]	[illegible]	[illegible]
[illegible]	[illegible]	[illegible]	Montgomery Ward	[illegible]	[illegible]	[illegible]	[illegible]	[illegible]	[illegible]
[illegible]	[illegible]	[illegible]	Moon Motors	[illegible]	[illegible]	[illegible]	[illegible]	[illegible]	[illegible]
[illegible]	[illegible]	[illegible]	Mother Lode	[illegible]	[illegible]	[illegible]	[illegible]	[illegible]	[illegible]
[illegible]	[illegible]	[illegible]	Nash Motors	[illegible]	[illegible]	[illegible]	[illegible]	[illegible]	[illegible]
[illegible]	[illegible]	[illegible]	National Dairy	[illegible]	[illegible]	[illegible]	[illegible]	[illegible]	[illegible]
[illegible]	[illegible]	[illegible]	National Biscuit	[illegible]	[illegible]	[illegible]	[illegible]	[illegible]	[illegible]
[illegible]	[illegible]	[illegible]	National Supply Co.	[illegible]	[illegible]	[illegible]	[illegible]	[illegible]	[illegible]
[illegible]	[illegible]	[illegible]	National Enameling	[illegible]	[illegible]	[illegible]	[illegible]	[illegible]	[illegible]
[illegible]	[illegible]	[illegible]	National Lead	[illegible]	[illegible]	[illegible]	[illegible]	[illegible]	[illegible]
[illegible]	[illegible]	[illegible]	Do. pfd	[illegible]	[illegible]	[illegible]	[illegible]	[illegible]	[illegible]
[illegible]	[illegible]	[illegible]	Nevada Consolidated	[illegible]	[illegible]	[illegible]	[illegible]	[illegible]	[illegible]
[illegible]	[illegible]	[illegible]	New Orleans, Texas & Mex.	[illegible]	[illegible]	[illegible]	[illegible]	[illegible]	[illegible]
[illegible]	[illegible]	[illegible]	New York Air Brake	[illegible]	[illegible]	[illegible]	[illegible]	[illegible]	[illegible]
[illegible]	[illegible]	[illegible]	New York Central	[illegible]	[illegible]	[illegible]	[illegible]	[illegible]	[illegible]
[illegible]	[illegible]	[illegible]	N. Y. C. & St. L.	[illegible]	[illegible]	[illegible]	[illegible]	[illegible]	[illegible]
[illegible]	[illegible]	[illegible]	Do. 2nd pfd	[illegible]	[illegible]	[illegible]	[illegible]	[illegible]	[illegible]
[illegible]	[illegible]	[illegible]	New Haven	[illegible]	[illegible]	[illegible]	[illegible]	[illegible]	[illegible]
[illegible]	[illegible]	[illegible]	N. Y., Ontario & Western	[illegible]	[illegible]	[illegible]	[illegible]	[illegible]	[illegible]
[illegible]	[illegible]	[illegible]	Norfolk & Western	[illegible]	[illegible]	[illegible]	[illegible]	[illegible]	[illegible]
[illegible]	[illegible]	[illegible]	North American	[illegible]	[illegible]	[illegible]	[illegible]	[illegible]	[illegible]
[illegible]	[illegible]	[illegible]	Northern Pacific	[illegible]	[illegible]	[illegible]	[illegible]	[illegible]	[illegible]
[illegible]	[illegible]	[illegible]	Ontario Silver	[illegible]	[illegible]	[illegible]	[illegible]	[illegible]	[illegible]
[illegible]	[illegible]	[illegible]	Orpheum Circuit	[illegible]	[illegible]	[illegible]	[illegible]	[illegible]	[illegible]
[illegible]	[illegible]	[illegible]	Otis Elevator	[illegible]	[illegible]	[illegible]	[illegible]	[illegible]	[illegible]
[illegible]	[illegible]	[illegible]	Otis Steel	[illegible]	[illegible]	[illegible]	[illegible]	[illegible]	[illegible]
[illegible]	[illegible]	[illegible]	Owens Bottle	[illegible]	[illegible]	[illegible]	[illegible]	[illegible]	[illegible]
[illegible]	[illegible]	[illegible]	Pacific Gas & Electric	[illegible]	[illegible]	[illegible]	[illegible]	[illegible]	[illegible]
[illegible]	[illegible]	[illegible]	Pacific Oil	[illegible]	[illegible]	[illegible]	[illegible]	[illegible]	[illegible]
[illegible]	[illegible]	[illegible]	Pacific Mail	[illegible]	[illegible]	[illegible]	[illegible]	[illegible]	[illegible]
[illegible]	[illegible]	[illegible]	Packard Motors	[illegible]	[illegible]	[illegible]	[illegible]	[illegible]	[illegible]
[illegible]	[illegible]	[illegible]	Pan-American Petroleum	[illegible]	[illegible]	[illegible]	[illegible]	[illegible]	[illegible]
[illegible]	[illegible]	[illegible]	Do. Class B	[illegible]	[illegible]	[illegible]	[illegible]	[illegible]	[illegible]
[illegible]	[illegible]	[illegible]	Paige Detroit	[illegible]	[illegible]	[illegible]	[illegible]	[illegible]	[illegible]
[illegible]	[illegible]	[illegible]	Pennsylvania	[illegible]	[illegible]	[illegible]	[illegible]	[illegible]	[illegible]
[illegible]	[illegible]	[illegible]	People's Gas	[illegible]	[illegible]	[illegible]	[illegible]	[illegible]	[illegible]
[illegible]	[illegible]	[illegible]	Pere Marquette	[illegible]	[illegible]	[illegible]	[illegible]	[illegible]	[illegible]
[illegible]	[illegible]	[illegible]	Phillip Morris	[illegible]	[illegible]	[illegible]	[illegible]	[illegible]	[illegible]
[illegible]	[illegible]	[illegible]	Philadelphia Co.	[illegible]	[illegible]	[illegible]	[illegible]	[illegible]	[illegible]
[illegible]	[illegible]	[illegible]	Philadel. & Reading Coal	[illegible]	[illegible]	[illegible]	[illegible]	[illegible]	[illegible]
[illegible]	[illegible]	[illegible]	Phillips Petroleum	[illegible]	[illegible]	[illegible]	[illegible]	[illegible]	[illegible]
[illegible]	[illegible]	[illegible]	Pierce-Arrow	[illegible]	[illegible]	[illegible]	[illegible]	[illegible]	[illegible]
[illegible]	[illegible]	[illegible]	Do. pfd	[illegible]	[illegible]	[illegible]	[illegible]	[illegible]	[illegible]
[illegible]	[illegible]	[illegible]	Pierce Oil	[illegible]	[illegible]	[illegible]	[illegible]	[illegible]	[illegible]
[illegible]	[illegible]	[illegible]	Do. pfd	[illegible]	[illegible]	[illegible]	[illegible]	[illegible]	[illegible]
[illegible]	[illegible]	[illegible]	Pittsburgh Coal	[illegible]	[illegible]	[illegible]	[illegible]	[illegible]	[illegible]
[illegible]	[illegible]	[illegible]	Pittsburgh & West Virginia	[illegible]	[illegible]	[illegible]	[illegible]	[illegible]	[illegible]
[illegible]	[illegible]	[illegible]	Postum Cereal	[illegible]	[illegible]	[illegible]	[illegible]	[illegible]	[illegible]
[illegible]	[illegible]	[illegible]	Pressed Steel Car	[illegible]	[illegible]	[illegible]	[illegible]	[illegible]	[illegible]
[illegible]	[illegible]	[illegible]	Do. pfd	[illegible]	[illegible]	[illegible]	[illegible]	[illegible]	[illegible]
[illegible]	[illegible]	[illegible]	Producers & Refiners	[illegible]	[illegible]	[illegible]	[illegible]	[illegible]	[illegible]
[illegible]	[illegible]	[illegible]	Public Service of N. J.	[illegible]	[illegible]	[illegible]	[illegible]	[illegible]	[illegible]
[illegible]	[illegible]	[illegible]	Pullman	[illegible]	[illegible]	[illegible]	[illegible]	[illegible]	[illegible]
[illegible]	[illegible]	[illegible]	Punta-Alegre Sugar	[illegible]	[illegible]	[illegible]	[illegible]	[illegible]	[illegible]
[illegible]	[illegible]	[illegible]	Pure Oil	[illegible]	[illegible]	[illegible]	[illegible]	[illegible]	[illegible]
[illegible]	[illegible]	[illegible]	Radio Corporation	[illegible]	[illegible]	[illegible]	[illegible]	[illegible]	[illegible]
[illegible]	[illegible]	[illegible]	Railway Steel Spring	[illegible]	[illegible]	[illegible]	[illegible]	[illegible]	[illegible]
[illegible]	[illegible]	[illegible]	Do. pfd	[illegible]	[illegible]	[illegible]	[illegible]	[illegible]	[illegible]
[illegible]	[illegible]	[illegible]	Ray Consolidated	[illegible]	[illegible]	[illegible]	[illegible]	[illegible]	[illegible]
[illegible]	[illegible]	[illegible]	Reading	[illegible]	[illegible]	[illegible]	[illegible]	[illegible]	[illegible]
[illegible]	[illegible]	[illegible]	Remington Typewriter	[illegible]	[illegible]	[illegible]	[illegible]	[illegible]	[illegible]
[illegible]	[illegible]	[illegible]	Replogle Steel	[illegible]	[illegible]	[illegible]	[illegible]	[illegible]	[illegible]
[illegible]	[illegible]	[illegible]	Republic Steel	[illegible]	[illegible]	[illegible]	[illegible]	[illegible]	[illegible]
[illegible]	[illegible]	[illegible]	Do. pfd	[illegible]	[illegible]	[illegible]	[illegible]	[illegible]	[illegible]
[illegible]	[illegible]	[illegible]	Reynolds Springs	[illegible]	[illegible]	[illegible]	[illegible]	[illegible]	[illegible]
[illegible]	[illegible]	[illegible]	Reynolds Tobacco B	[illegible]	[illegible]	[illegible]	[illegible]	[illegible]	[illegible]
[illegible]	[illegible]	[illegible]	Royal Dutch	[illegible]	[illegible]	[illegible]	[illegible]	[illegible]	[illegible]
[illegible]	[illegible]	[illegible]	St. Joseph Lead	[illegible]	[illegible]	[illegible]	[illegible]	[illegible]	[illegible]
[illegible]	[illegible]	[illegible]	St. Louis & San Francisco	[illegible]	[illegible]	[illegible]	[illegible]	[illegible]	[illegible]
[illegible]	[illegible]	[illegible]	Do. pfd	[illegible]	[illegible]	[illegible]	[illegible]	[illegible]	[illegible]
[illegible]	[illegible]	[illegible]	St. Louis & Southwestern	[illegible]	[illegible]	[illegible]	[illegible]	[illegible]	[illegible]
[illegible]	[illegible]	[illegible]	Do. pfd	[illegible]	[illegible]	[illegible]	[illegible]	[illegible]	[illegible]
[illegible]	[illegible]	[illegible]	Savage Arms	[illegible]	[illegible]	[illegible]	[illegible]	[illegible]	[illegible]
[illegible]	[illegible]	[illegible]	Schulte Stores	[illegible]	[illegible]	[illegible]	[illegible]	[illegible]	[illegible]
[illegible]	[illegible]	[illegible]	Seaboard Air Line	[illegible]	[illegible]	[illegible]	[illegible]	[illegible]	[illegible]
[illegible]	[illegible]	[illegible]	Sears-Roebuck	[illegible]	[illegible]	[illegible]	[illegible]	[illegible]	[illegible]
[illegible]	[illegible]	[illegible]	Shell Oil	[illegible]	[illegible]	[illegible]	[illegible]	[illegible]	[illegible]
[illegible]	[illegible]	[illegible]	Shell Union	[illegible]	[illegible]	[illegible]	[illegible]	[illegible]	[illegible]
[illegible]	[illegible]	[illegible]	Simmons Co.	[illegible]	[illegible]	[illegible]	[illegible]	[illegible]	[illegible]
[illegible]	[illegible]	[illegible]	Simms Petroleum	[illegible]	[illegible]	[illegible]	[illegible]	[illegible]	[illegible]
[illegible]	[illegible]	[illegible]	Sinclair Cons.	[illegible]	[illegible]	[illegible]	[illegible]	[illegible]	[illegible]
[illegible]	[illegible]	[illegible]	Skelly Oil	[illegible]	[illegible]	[illegible]	[illegible]	[illegible]	[illegible]
[illegible]	[illegible]	[illegible]	Sloss-Sheffield Steel	[illegible]	[illegible]	[illegible]	[illegible]	[illegible]	[illegible]
[illegible]	[illegible]	[illegible]	Southern Pacific	[illegible]	[illegible]	[illegible]	[illegible]	[illegible]	[illegible]
[illegible]	[illegible]	[illegible]	Southern Railway	[illegible]	[illegible]	[illegible]	[illegible]	[illegible]	[illegible]
[illegible]	[illegible]	[illegible]	*Do. pfd	[illegible]	[illegible]	[illegible]	[illegible]	[illegible]	[illegible]
[illegible]	[illegible]	[illegible]	Spicer Mfg. Co.	[illegible]	[illegible]	[illegible]	[illegible]	[illegible]	[illegible]
[illegible]	[illegible]	[illegible]	Standard Oil of California	[illegible]	[illegible]	[illegible]	[illegible]	[illegible]	[illegible]
[illegible]	[illegible]	[illegible]	Standard Oil of N. J.	[illegible]	[illegible]	[illegible]	[illegible]	[illegible]	[illegible]
[illegible]	[illegible]	[illegible]	Sterling Products	[illegible]	[illegible]	[illegible]	[illegible]	[illegible]	[illegible]
[illegible]	[illegible]	[illegible]	Stewart-Warner	[illegible]	[illegible]	[illegible]	[illegible]	[illegible]	[illegible]
[illegible]	[illegible]	[illegible]	Stromberg Carburetor	[illegible]	[illegible]	[illegible]	[illegible]	[illegible]	[illegible]
[illegible]	[illegible]	[illegible]	Studebaker	[illegible]	[illegible]	[illegible]	[illegible]	[illegible]	[illegible]
[illegible]	[illegible]	[illegible]	Submarine Boat	[illegible]	[illegible]	[illegible]	[illegible]	[illegible]	[illegible]
[illegible]	[illegible]	[illegible]	Superior Oil	[illegible]	[illegible]	[illegible]	[illegible]	[illegible]	[illegible]
[illegible]	[illegible]	[illegible]	Standard Gas & Electric	[illegible]	[illegible]	[illegible]	[illegible]	[illegible]	[illegible]
[illegible]	[illegible]	[illegible]	Tennessee Copper	[illegible]	[illegible]	[illegible]	[illegible]	[illegible]	[illegible]
[illegible]	[illegible]	[illegible]	Texas Company	[illegible]	[illegible]	[illegible]	[illegible]	[illegible]	[illegible]
[illegible]	[illegible]	[illegible]	Texas Gulf Sulphur	[illegible]	[illegible]	[illegible]	[illegible]	[illegible]	[illegible]
[illegible]	[illegible]	[illegible]	Texas & Pacific	[illegible]	[illegible]	[illegible]	[illegible]	[illegible]	[illegible]
[illegible]	[illegible]	[illegible]	Texas Pacific Coal & Oil	[illegible]	[illegible]	[illegible]	[illegible]	[illegible]	[illegible]
[illegible]	[illegible]	[illegible]	Third Avenue Railway	[illegible]	[illegible]	[illegible]	[illegible]	[illegible]	[illegible]
[illegible]	[illegible]	[illegible]	Timken Roller Bearing	[illegible]	[illegible]	[illegible]	[illegible]	[illegible]	[illegible]
[illegible]	[illegible]	[illegible]	Tobacco Products	[illegible]	[illegible]	[illegible]	[illegible]	[illegible]	[illegible]
[illegible]	[illegible]	[illegible]	Do. A	[illegible]	[illegible]	[illegible]	[illegible]	[illegible]	[illegible]
[illegible]	[illegible]	[illegible]	Transcontinental Oil	[illegible]	[illegible]	[illegible]	[illegible]	[illegible]	[illegible]
[illegible]	[illegible]	[illegible]	Union Bag & Paper	[illegible]	[illegible]	[illegible]	[illegible]	[illegible]	[illegible]
[illegible]	[illegible]	[illegible]	Union Oil of California	[illegible]	[illegible]	[illegible]	[illegible]	[illegible]	[illegible]
[illegible]	[illegible]	[illegible]	Union Pacific	[illegible]	[illegible]	[illegible]	[illegible]	[illegible]	[illegible]
[illegible]	[illegible]	[illegible]	United Alloy Steel	[illegible]	[illegible]	[illegible]	[illegible]	[illegible]	[illegible]
[illegible]	[illegible]	[illegible]	United Cigars	[illegible]	[illegible]	[illegible]	[illegible]	[illegible]	[illegible]
[illegible]	[illegible]	[illegible]	United Drug	[illegible]	[illegible]	[illegible]	[illegible]	[illegible]	[illegible]
[illegible]	[illegible]	[illegible]	United Fruit	[illegible]	[illegible]	[illegible]	[illegible]	[illegible]	[illegible]
[illegible]	[illegible]	[illegible]	United Railways	[illegible]	[illegible]	[illegible]	[illegible]	[illegible]	[illegible]
[illegible]	[illegible]	[illegible]	Do. pfd	[illegible]	[illegible]	[illegible]	[illegible]	[illegible]	[illegible]
[illegible]	[illegible]	[illegible]	U. S. Cast Iron Pipe	[illegible]	[illegible]	[illegible]	[illegible]	[illegible]	[illegible]
[illegible]	[illegible]	[illegible]	U. S. Industrial Alcohol	[illegible]	[illegible]	[illegible]	[illegible]	[illegible]	[illegible]
[illegible]	[illegible]	[illegible]	U. S. Realty	[illegible]	[illegible]	[illegible]	[illegible]	[illegible]	[illegible]
[illegible]	[illegible]	[illegible]	U. S. Rubber	[illegible]	[illegible]	[illegible]	[illegible]	[illegible]	[illegible]
[illegible]	[illegible]	[illegible]	Do. pfd	[illegible]	[illegible]	[illegible]	[illegible]	[illegible]	[illegible]
[illegible]	[illegible]	[illegible]	U. S. Smelting	[illegible]	[illegible]	[illegible]	[illegible]	[illegible]	[illegible]
[illegible]	[illegible]	[illegible]	U. S. Steel	[illegible]	[illegible]	[illegible]	[illegible]	[illegible]	[illegible]
[illegible]	[illegible]	[illegible]	Do. pfd	[illegible]	[illegible]	[illegible]	[illegible]	[illegible]	[illegible]
[illegible]	[illegible]	[illegible]	Universal Pipe	[illegible]	[illegible]	[illegible]	[illegible]	[illegible]	[illegible]
[illegible]	[illegible]	[illegible]	Do. pfd	[illegible]	[illegible]	[illegible]	[illegible]	[illegible]	[illegible]
[illegible]	[illegible]	[illegible]	Utah Copper	[illegible]	[illegible]	[illegible]	[illegible]	[illegible]	[illegible]
[illegible]	[illegible]	[illegible]	Union Tank	[illegible]	[illegible]	[illegible]	[illegible]	[illegible]	[illegible]
[illegible]	[illegible]	[illegible]	Vanadium Corporation	[illegible]	[illegible]	[illegible]	[illegible]	[illegible]	[illegible]
[illegible]	[illegible]	[illegible]	Virginia-Carolina Chemical	[illegible]	[illegible]	[illegible]	[illegible]	[illegible]	[illegible]
[illegible]	[illegible]	[illegible]	Vivaudou (new)	[illegible]	[illegible]	[illegible]	[illegible]	[illegible]	[illegible]
[illegible]	[illegible]	[illegible]	Wabash	[illegible]	[illegible]	[illegible]	[illegible]	[illegible]	[illegible]
[illegible]	[illegible]	[illegible]	Do. pfd A	[illegible]	[illegible]	[illegible]	[illegible]	[illegible]	[illegible]
[illegible]	[illegible]	[illegible]	Do. pfd B	[illegible]	[illegible]	[illegible]	[illegible]	[illegible]	[illegible]
[illegible]	[illegible]	[illegible]	Waldorf	[illegible]	[illegible]	[illegible]	[illegible]	[illegible]	[illegible]
[illegible]	[illegible]	[illegible]	Wells-Fargo Express	[illegible]	[illegible]	[illegible]	[illegible]	[illegible]	[illegible]
[illegible]	[illegible]	[illegible]	Western Maryland	[illegible]	[illegible]	[illegible]	[illegible]	[illegible]	[illegible]
[illegible]	[illegible]	[illegible]	Do. 2nd pfd	[illegible]	[illegible]	[illegible]	[illegible]	[illegible]	[illegible]
[illegible]	[illegible]	[illegible]	Western Pacific	[illegible]	[illegible]	[illegible]	[illegible]	[illegible]	[illegible]
[illegible]	[illegible]	[illegible]	Do. pfd	[illegible]	[illegible]	[illegible]	[illegible]	[illegible]	[illegible]
[illegible]	[illegible]	[illegible]	*Western Union	[illegible]	[illegible]	[illegible]	[illegible]	[illegible]	[illegible]
[illegible]	[illegible]	[illegible]	Westinghouse Electric	[illegible]	[illegible]	[illegible]	[illegible]	[illegible]	[illegible]
[illegible]	[illegible]	[illegible]	Wheeling & Lake Erie	[illegible]	[illegible]	[illegible]	[illegible]	[illegible]	[illegible]
[illegible]	[illegible]	[illegible]	White Eagle Oil	[illegible]	[illegible]	[illegible]	[illegible]	[illegible]	[illegible]
[illegible]	[illegible]	[illegible]	White Motor	[illegible]	[illegible]	[illegible]	[illegible]	[illegible]	[illegible]
[illegible]	[illegible]	[illegible]	Willys-Overland	[illegible]	[illegible]	[illegible]	[illegible]	[illegible]	[illegible]
[illegible]	[illegible]	[illegible]	Do. pfd	[illegible]	[illegible]	[illegible]	[illegible]	[illegible]	[illegible]
[illegible]	[illegible]	[illegible]	Wilson & Co.	[illegible]	[illegible]	[illegible]	[illegible]	[illegible]	[illegible]
[illegible]	[illegible]	[illegible]	Woolworth (F. W.)	[illegible]	[illegible]	[illegible]	[illegible]	[illegible]	[illegible]
[illegible]	[illegible]	[illegible]	Worthington Pump	[illegible]	[illegible]	[illegible]	[illegible]	[illegible]	[illegible]
[illegible]	[illegible]	[illegible]	Wrigley	[illegible]	[illegible]	[illegible]	[illegible]	[illegible]	[illegible]
[illegible]	[illegible]	[illegible]	Yellow Cab	[illegible]	[illegible]	[illegible]	[illegible]	[illegible]	[illegible]
[illegible]	[illegible]	[illegible]	Yellow Manufacturing	[illegible]	[illegible]	[illegible]	[illegible]	[illegible]	[illegible]
[illegible]	[illegible]	[illegible]	Youngstown Sheet & Tube	[illegible]	[illegible]	[illegible]	[illegible]	[illegible]	[illegible]

*Ex-dividend.
(Special dividends not listed.)
Total sales of stocks—1,064,900 shares.
Total sales of bonds—$11,000,000.

The Clearinghouse

News of Spring Street

The Michigan Public Service Company, under the management of the General Engineering and Management Corporation of New York, is now in the process of important expansion through the purchase of additional hydroelectric generating plants and distributing systems, as well as through further development of valuable water-power sites on which the rights are already owned.

With the completion of this expansion program all of the properties of the company will be interconnected through 260 miles of high-tension transmission lines, serving twenty-eight communities in six counties.

The company constitutes one of the many public-utility properties throughout fifteen States under the control of A. E. Fitkin & Co. of New York.

Enlarge Hynes Refinery

The Hynes refinery of the United Oil Company will be enlarged to handle 25,000 barrels daily, and new equipment will be installed at a cost of $250,000, according to an announcement made yesterday by the company.

The company has also purchased forty acres of water frontage at San Pedro and plans to erect a marine terminal on the land. The land and terminal will cost approximately $500,000.

Rhodes Made President

Allen L. Rhodes has resigned as vice-president and general manager of the California Title Insurance Company, to become president of the institution, according to announcement made yesterday. O. J. Waggoner, formerly president of the company, resigned to become chairman of the board of directors.

Mr. Rhodes started in the title business twenty-five years ago as manager of the Title Abstract and Trust Company, which later became the Los Angeles Title Insurance Company. In 1923 this company was merged with the California Title Insurance Company.

W. P. Waggoner, who has had a large experience in the title business in this city, was promoted to general manager and Eugene Wernigk will remain as assistant to the general manager.

Davidson Opens Offices

William E Davidson & Co. has opened offices in the Los Angeles Stock Exchange Building to deal in the buying, selling and quoting of listed and unlisted stocks and bonds, according to an announcement made by the company yesterday.

United Oil Pays

At a regular meeting of the board of directors of the United Oil Company a regular dividend of 75 cents a share was announced, payable July 15 to stockholders of record July 6.

Pay Quarterly Dividend

The American Gasoline Corporation has announced a quarterly dividend of 3 per cent on all stock, payable July 1 to stockholders of record May 31, last. Approximately 80 per cent of the stock of this corporation is in the hands of Southern California people.

Brewer Issues Booklet

Arthur L. Brewer, manager of the service department of Banks, Huntley & Co., has just issued an illustrated booklet on the West Coast Theaters, Inc., published in connection with the current offering of $1,500,000 general mortgage 6½ per cent serial gold bonds of that company. Copies are now being distributed.

The booklet gives a sketch of the company's progress and the motion-picture exhibiting business from the standpoint of the bond house and the investor.

BAD CHECKS

The following bulletin on bad-check writing was issued yesterday by the forgery detail of the Los Angeles Police Department detective bureau.

In a recent burglary of the offices of Tyler Bennett, building contractor, printed blank checks in the 2400 series were stolen and are being issued by two men, one using the name of W. J. Allen, and the other calling himself J. H. Martin.

W. J. Allen is described as American, 5 ft. 10 in. tall, weight 135 pounds, slender build, dark hair, 25 to 30 years of age, smooth shaven. When last seen wore greasy overalls, and stated he was an automobile mechanic.

J. H. Martin is 5 ft. 8 in. tall, weighs 165 pounds, 30 to 35 years of age, stocky build, light hair. When last seen wore mixed gray suit.

Says Illinois is Contributing to Papulation Gain

Illinois is contributing largely to the second million of population of Los Angeles, according to H. J. Twinting, vice-president of the La Grange National Bank of La Grange, Ill., who was a visitor yesterday in Los Angeles.

"Changes in the past twenty years would be beyond belief if not actually seen," said Mr. Twinting. "It is doubtful if any part of the world could show such vast improvement and development in the past two decades as that displayed here. Not only is the increase in population exceptional, but the vast expansion here of industrial, commercial and financial enterprises, has given Los Angeles a commanding position in national affairs.

"Business conditions over the Middle West show signs of improvement. There is more optimism in expressed opinions of industrial and commercial leaders, and farmers in the Mississippi and the Missouri valleys have begun to experience the prosperity incidental to recent sharp increases in price of agricultural products."

PLUMAS-EUREKA GOLD MINE ACTIVE AGAIN

[BY A. P. NIGHT WIRE]

JOHNSVILLE (Cal.) June 25.—Announcement was made here today that the historic old Plumas-Eureka gold mine is to resume active operation after a long period of comparative inactivity. San Francisco capitalists are understood to have taken over properties.

The holdings, consisting of 25,000 acres of quartz, placer and timber claims, were originally operated by separate interests, beginning in the early '50's. The Plumas-Eureka Mining Company was formed in 1872 to mine the properties. They were purchased by an English syndicate in 1878 which continued in ownership until 1890, producing about $18,000,000 in this period. Former employees took a lease later, and other interests took over the property in 1890. In 1895 George Phillips of Boston purchased the properties and later gave Joshua Turner of Oakland a working bond to operate them. This arrangement remained in effect until the present purchase.

Two shafts that go down 185 feet below the lowest tunnel of the mine will be drained, permitting the prospecting of a great ore body known to exist at the bottom of these shafts.

The Same

Important Personage (calling on new neighbor:) Will you tell your mother I'd like to see her, my dear?

Very Youthful Bride (with hauteur:) I am my mother.—[Punch.

First Mortgage 6% Bonds
Cuba Northern ... Company First ... 6% Sinking Fund ... Bonds, due July 1 ... Total fixed charges ... 2.07 times in ... average of 1.68 ... nually during ... June 30, 1924.
Price yielding about 6.50 %
The National ... Company

E. F. HUTTON & COMPANY
New York Stock Exchange
Private Wires Coast to Coast
643 So. Spring St.
61 Broadway

We Buy and Sell MORTGAGES and TRUST DEEDS
ROYAL FINANCE ... of California
206 Bartlett Bldg.

We Offer Shares of the Seaboard Acceptance Corporation
In units of one Preferred and one Common, at $125.
Preferred at par, $100 per share. Paying 8% (2% quarterly.)
Common (no par value) at $25 per share. Now earning on basis of $12 per share.
E. H. CHAPIN & COMPANY Financial Securities
NATIONAL CITY BANK BUILDING
Phone VANDIKE 4358—Los Angeles

International Paper
A discussion of the affairs of International Paper Co. and Imperial Oil of Canada appears in the current issue of our Fortnightly Review.
A copy will be mailed on request.
Private Wires to Principal ...
Members
New York Stock Exchange
New York Cotton Exchange
New York Coffee & Sugar Exchange
New York Produce Exchange
New York Curb Market
Chicago Board of Trade
Winnipeg Grain Exchange
New Orleans Cotton Exchange
San Francisco Stock & Bond Exchange
Los Angeles Stock Exchange
Associate Members of Liverpool Cotton Assn.
A·A·HOUSMAN & CO.
ESTABLISHED 1887
515 West Sixth Street
Los Angeles
Telephone TRinity ...

Direct Private Wires
LOGAN & BRYAN
636 SOUTH SPRING STREET
BILTMORE HOTEL
GUARANTY BLDG.
Head Office: 42 Broadway, New York
OTHER PACIFIC COAST OFFICES
Pasadena Long Beach San Francisco Seattle Spokane
New York Stock Exchange Chicago ... and other leading exchanges

FRICK, MARTIN & COMPANY
INVESTMENT SECURITIES
647 South Spring Street

Merrill, Lynch & Co.
MEMBERS NEW YORK, CHICAGO, DETROIT, CLEVELAND ...
427-429 I. N. VAN NUYS BLDG.

WM. R. STAATS CO.
640 So. Spring St. Los Angeles
SAN FRANCISCO SAN DIEGO

OPEN FOR BUSINESS
Backed by 20 Years Brokerage Experience and Personal Service That Satisfies. Try It. Inquiries invited.
WANTED
... for the following:
Cuba Bianca No. 1
Par. States Sec.
White Star 2 & 3
Standard Gold
Yankees
(Foster's)
Californians
Com. Home. Bdrs.
L. A. Invt
Snowolene Oil
Snowolene Ref.
West. Auto Sup. Pfd.
E. G. B.
Bolsa Chica
Holly Dev.
Hogan Finance
Central Inv.
Danziger O. & R.
Samson Tire
Di Giorgio Fruit
Doble Steam
Lincoln Mtge.
Sun Oil
Bandini
... other marketable securities.
W. E. Davidson & Co.
... Stock Exchange Bldg.
... So. Spring St.
VAndike 1545, 1547.

L. A. Investment
... completed during week in... production approximately ... Other wells to be ... soon. According to ... production, stock ... at present prices. To... $6.67 @ $6.70.
WE WILL SELL MORELAND
WE WILL BUY TWIN BELL
... units (or part) $70.00
L. L. JAMESON.
... Security Bldg.
Member L. A. Stock Exchange
TUcker 3028

Nicholls Orange Brand
DIVIDEND On COMMON
ON JULY 1 dividends will be paid on the Common Stock of this Company, as well as on the Preferred. We urge those who are contemplating this investment to visit our office at their earliest opportunity and get the facts.
Nicholls Grain & Milling Co.
... Merritt Building
... Broadway VAndike ...

THE SHAREHOLDERS DIGEST
A MONTHLY publication for investors, edited by and from the investor's point of view. ... Sample copy mailed ...
... Durst & Co.
... Los Angeles
... securities ... 60% ... market value quickly ... securities at 7% ... per annum.

DIVIDEND NOTICE
... regular quarterly dividend of 2½ Per Cent on the ... Shares of Pacific Union Mortgage Corporation will be paid on July 1st, 1925 to all ... of record as of June 27th,
PACIFIC UNION MORTGAGE CORP.
... A. Zeigler, Pres.
... Warner, Treas.
... Union Bank Bldg.

... Own and Offer for Sale
... % First Mortgages
on Improved Los Angeles Real Estate
Amounts $500 to $100,000
... MORTGAGE CO.

SIG... IT...
Move ...
Field ... 15...
New D... N...

By a ... LONG... Signal H... year tod... 000,000...

Inaugur... place a ... pany's ... discovery ... launched ... celebrati... annivers... of Signa... scenic d... proveme... well wil... torists, a... some ot... well wo... Shell co... ported t... operate t...

Alamit... fifth ye... company... the suck... pumping... now pro... Since Ju... produced... The well... than ha... deepened... operation... the well... during 1... its total ... yielded ... next yea... rels. Pr... steadily ... barrels ... rels in D... year rea...

Total ... during t... day in e... barrels ... have eac... records ... and in ... some of ... having y... 000 barr... a dozen ... 000-barr...

Today ... about 10... cial figur... of 3,376... erage of ... producing ... of this ... May pro... more tha... oil outpu...

New d... now cent... area, wh... new der... and add... planned. ... 100 new ... this port... next six ... sert.

First Mortgage 6% Bond
Cuba Northern Railway Company First Mortgage 6% Sinking Fund Gold Bonds, due July 1, 1942. Total fixed charges earned 2.07 times in 1924 and average of 1.86 times annually during years ended June 30, 1924.
Price yielding about 6.50 %
Circular on request
The National City Company
Offices in more than 50 cities
Telephone TRinity 5811
615 West 6th Street
Los Angeles

E. F. HUTTON & COMPANY
Members New York Stock Exchange and other principal exchanges
Private Wires Coast to Coast
642 So. Spring St. Telephone TRinity 6141
545 So. Olive St. Telephone TRinity 6141
Ambassador Branch Telephone WAshington 6141
HOLLYWOOD 6141 Hollywood Blvd. Telephone GRanite 6141
Other Offices
San Francisco Oakland Pasadena Long Beach San Diego
New York Office 61 Broadway Woolworth Building

We Buy and Sell MORTGAGES and TRUST DEEDS
We also advance money on attractive listed or unlisted real estate; no red tape; prompt service.
ROYAL FINANCE CO. of California.
206 Bartlett Building
Phones TRinity 6807

Shares of the ... board
... ceptance ... poration
... ne Preferred and ... n, at $125.
... t par, $100 per ... ying 8% (2% ...
... o par value) at ... e. Now earning ... $12 per share.
... IN & COMPANY ... al Securities ... TY BANK BUILDING ... 4358 ~ Los Angeles

Private Wires
... & BRYA ...
LOS AN... HOLLY...
... IC UNION ... AGE CORP.
... Broadway, New York
... Long Beach Spokane Chicago Board of Trade
... leading exchanges

... Offer for Sale
... First ... Mortgages
... proved ... Real Estate
... to $100,000
... MORTGAGE CO.
... SAN DIEGO

L. A. INVESTMENT
Despite the fact that three good wells have been brought in this week, materially increasing production, the stock is selling under $7.00 per share. Closing quotations yesterday were $6.66 bid; $6.68 asked. Profits are generally made during reactionary periods and we believe now is the time to buy this stock.

WE WILL SELL
500 L. A. Investment ... $6¾
100 Union Mortgage (pfd.) ... $ 4.00
100 Union Mortgage (com.) ... 1.75
200 Marine Corp. ... .50
100 Southwest Bell, Pfd. ... 97.50
100 Rickenbacker ... 5.75
10 Nichols G. & M. Co. (pfd.) ... $50
100 Consumers Co., N. B. ... 14
15 Del Drug (pfd.) ... 125.00
5 Twin Bell ... $6.50

WANTED
Nicholls G. & M. Co. (Prd. & Com.)
Pickwick Corp. (Pfd. & Com.)
Durant ... Maryland Truck
Lincoln Mortgage ... Vanderbilt
Pac. State Gas ... Western Auto Supply
L. A. Investment ... Union Mortgage
U. S. Royalties ... Twin Bell
Bates Calso Oil ... Rinkfield Co. Oil

All offerings subject to prior sale. Any buying or selling orders placed with us on any listed or unlisted security will be carefully and promptly executed.
E. H. SCHIEK & CO. SINCE 1906
MEMBERS LOS ANGELES STOCK EXCHANGE
1015 STOCK EXCHANGE BLDG. 639 S. SPRING ST.
MEtropolitan 3691

A. C. WAGY & CO.
WE WILL SELL
100 Maryland Truck Pfd. ... $ 6.25
11 Maryland Truck Com. ... 2.25
20 Citizens Mortgage Units ... 7.50
100 Monolith Port. Cem. Pfd. ... 7.12½
200 Mich Oil Company ... .50
10 North Amer. Bond Mtge. ... 77.50
10 Pyrithin Carburetor ... 30.00
15 Stephens & Co. Com. ... 25.00
5 A. I. Lasker Com. ... 97.50
100 Associate Mtge. Units ... 13.50
10 Kimball Motor Truck Com. ... 13.00
20 Kimball Motor Truck Pfd. ... 90.00
100 Lincoln Mortgage Com. ... 1.50
50 Lincoln Mortgage Units ... 6.25
20 Pacific Southwest Theaters ... 80.00
100 Union Mortgage Pfd. ... 6.25
100 Union Mortgage Com. ... 1.37½
10 Vanderbilt Mtge. Units ... 75.00
10 Western Reduced Units ... 70.00
10 White Star No. 1 Units ... 6.00
WE WILL BUY
Nicholls Grain ... Coca Cola
West. Auto Supply ... Danciger Bros.
Foster & Kleiner ... Danciger A. & R.
Durant Co. ... Southwest Bldg.
Pickwick Cors. ... Home Finance
Gates Chica ... Thomas Prop.
Community Laundry ... Bas Martinez
Nothing Recommended but our Services
Established 1906
A. C. Wagy & Co.
INCORPORATED
305-310 Stock Exchange Bldg.
639 South Spring St.
Phone Trinity 2401
ABOVE OFFERINGS SUBJECT TO PRIOR SALE OR WITHDRAWAL—ERRORS EXCEPTED

SIGNAL HILL IN ITS FIFTH YEAR

Move Begun to Put Marker on Discovery Well

Field Has Produced Total of 150,000,000 Barrels

New Development Centers in Northwestern Area

By a "Times" Staff Correspondent

LONG BEACH, June 25.—The Signal Hill oil field began its fifth year today, after producing 150,000,000 barrels of crude oil.

Inauguration of a movement to place a marker on the Shell company's Alamitos No. 1 well, the discovery well of the big field, was launched today as a feature of a celebration of the field's fourth anniversary. Officials of the city of Signal Hill pointed out that the scenic drive, now undergoing improvements alongside the historic well, will attract thousands of motorists, and that a bronze tablet or some other fitting marker on the well would add to its interest. Shell company officials, it was reported today, have agreed to cooperate in the plan.

Alamitos No. 1 started in its fifth year after a crew of Shell company workmen had renewed the sucker rods and inspected its pumping equipment. The well is now producing sixty barrels a day. Since June 25, 1921, the well has produced 435,902 barrels of oil. The well was off production more than half of 1922 while being deepened to the second sand. This operation was notably successful, the well making 271,317 barrels during 1923, or more than half of its total yield. In 1921, the hole yielded 54,150 barrels, and the next year it produced 23,609 barrels. Production in 1924 dropped steadily from approximately 9000 barrels in January to 3700 barrels in December, the total for that year reaching 70,924 barrels.

Total production for Signal Hill during the four years ending today is estimated at 150,000,000 barrels. Several wells in the field have each made better production records than the discovery well, and in shorter periods of time, some of the more recent wells having yielded in excess of 2,000,000 barrels each, and more than a dozen having passed the 1,000,000-barrel mark.

Today the field is yielding about 107,000 barrels a day. Official figures for May show a yield of 3,376,762 barrels, a daily average of 108,928 barrels. Active producing wells at the beginning of this month totaled 537. The May production in the field was more than one-sixth of the total oil output in the State.

New development in the field now centers in the northwestern area, where a score or more of new derricks have been erected and additional wells are being planned. A total of from sixty to 100 new wells are projected for this portion of the field during the next six months, oil operators assert.

METAL MARKETS

[EXCLUSIVE DISPATCH]

CLEVELAND (O.) June 25.—Daily Metal Trade says: Chicago makers of by-product coke name July delivery price $1 per ton lower. New York building projects are taking additional heavy tonnages of steel, despite previous heavy purchases. More Great Northern owned coal concerns in Kanawha region of West Virginia announce resuming of mines on basis of 1917 wage scale while miners flock back to work. Copper dull at New York at 13½. Zinc quiet at 6.97½ to 7 cents. Lead steady at 5.85 cents St. Louis. Tin active at 54½.

Copper Prices

[BY A. P. NIGHT WIRE]

NEW YORK, June 25.—Copper steady; electrolytic spot and near by, 13¾@13¾; futures, 13¾.

Tin easy; spot and near by 54.12½; futures, 53.75.

Iron steady; unchanged.

Lead easy; spot, 5.20.

Zinc easy; East St. Louis spot and future, 6.45@7.00.

L. A. INVESTMENT

Despite the fact that three good wells have been brought in this week, materially increasing production, the stock is selling under $7.00 per share. Closing quotations yesterday were $6.66 bid; $6.68 asked. Profits are generally made during reactionary periods and we believe now is the time to buy this stock.

WE WILL SELL

500 L. A. Investment	$6¾
100 Union Mortgage (pfd.)	$ 4.00
100 Union Mortgage (com.)	1.75
200 Marine Corp.	.50
100 Southwest Bell, Pfd.	97.50
100 Rickenbacker	5.75
10 Nichols G. & M. Co. (pfd.)	$50
100 Consumers Co., N. B.	14
15 Del Drug (pfd.)	125.00
5 Twin Bell	$6.50

WANTED

Nicholls G. & M. Co. (Prd. & Com.)
Pickwick Corp. (Pfd. & Com.)
Durant ... Maryland Truck
Lincoln Mortgage ... Vanderbilt
Pac. State Gas ... Western Auto Supply
L. A. Investment ... Union Mortgage
U. S. Royalties ... Twin Bell
Bates Calso Oil ... Rinkfield Co. Oil

All offerings subject to prior sale. Any buying or selling orders placed with us on any listed or unlisted security will be carefully and promptly executed.

E. H. SCHIEK & CO. SINCE 1906
MEMBERS LOS ANGELES STOCK EXCHANGE
1015 STOCK EXCHANGE BLDG. 639 S. SPRING ST.
ME ... 3691

BY HOWARD C. KEGLEY

The greatest production era since the days of Signal Hill and Santa Fe Springs is occurring in the Inglewood field, which has reached a daily output unequalled in California since these two great gusher fields began their sensational careers. Estimates of oil men, based on actual gauged production of practically all the wells at Inglewood, show the output yesterday to have been well above 80,000 barrels.

This production was chiefly divided between the four large companies operating in the field, with the smaller operators producing only a few thousand barrels. The Standard Oil Company, original discoverer of the field, led the list with more than 30,000 barrels, the Pan American interests, including the Petroleum Securities Company, running a close second with about 25,000 barrels. The Associated Oil Company was credited with about 12,000 barrels, while the Petroleum Midway Company, the Mohawk Oil and Gas Syndicate, and the Brownmoor Oil Company, the only other producers in the field, accounted for between 3000 and 4000 barrels, the bulk of which was produced by the Petroleum Midway Company.

No field in the Los Angeles Basin has reached this daily output since Signal Hill and Santa Fe Springs made their world records. The largest producing field since that time was Torrance, with a peak of about 75,000 barrels, with the Domingues top figure being about 65,000 barrels in a single day. The Rosecrans field has yet to reach the 20,000-barrel mark.

Part Third Well

The Gilmore Oil Company is rigging up to start its third well in the North Midway field, it was reported yesterday by C. S. Beesemyer, vice-president of the company. The Gilmore's second well is now down about 1150 feet, and is within about 200 feet of the point where it will be completed.

To Redrill Well

E. J. Miley will redrill his No. 5 well at Athens, it was officially reported yesterday. To date the well has been a disappointment in spite of the fact that it penetrated 300 feet of continuous oil sand, and was expected to make the banner well of the field. Drillers believe the formation was mudded off, and that it may come into its own if it is properly redrilled. The five-inch oil string will be pulled, a new hole made, and the well will be brought in barefooted.

Start First Well

A. T. Jergins, head of the syndicate which has been developing the municipally owned lands of the city of Long Beach at Signal Hill has started his first well in the Newport Beach district, according to field reports. Jergins recently acquired a considerable block of acreage in this district.

Quit Wildcat Well

The Globe Petroleum Corporation has officially abandoned its Tejon No. 1 well at Comanche Point, on the Tejon Ranch, according to official reports. The well was tested recently after standing idle for more than a year, but no showings were found.

Pays Dividends

The Garner-Kelly Oil Company and the Garner Oil Corporation, both Long Beach companies headed by William E. Garner, have declared dividends of 1 and 1½ per cent, according to official reports. The Garner-Kelly Company's 1 per cent dividend makes a total of 51½ per cent of the capital stock paid out in dividends, while the Garner Oil Company dividend of 1½ per cent makes a total of 57½ per cent on the capital stock, it is said.

Resume Operations

The San Jose-Elk Hills Company which drilled to 5000 feet in depth in the Buena Vista Lake bottom, without encountering oil, has resumed operations, it is said, with the intention of drilling another 1000 feet or more if necessary, to tap the oil believed to be in this new area of exploration.

Official Report

Oil-field operations reported to State Oil and Gas Supervisor R. D. Bush during the week ending the 20th inst., show thirty new wells started, as compared with thirty-seven during the previous week. Of the thirty notices to drill filed this week, five were for wells in the Inglewood field, one in the Newport field, three in the Rosecrans field, four in the Long Beach field, one in the Dominguez field, three in the Torrance field, one in the Whittier field, one in Santa Barbara county, ten in the fields of Kern county, and one in Tulare county. The total new wells this year is 670, as compared with 764 at the same date last year.

Tests for water shut-off this week numbered thirty-three, as compared with fifty-four during the previous week. Yearly total to date, 716; total to same date last year, 828.

Deepening or redrilling jobs this week numbered sixteen, as compared with eighteen during the previous week. Total to date this year, 460; total to same date last, year, 383.

Abandonments this week numbered seven, as compared with ten during the preceding week. Total to date this year, 206; total to same date last year, 256.

POULTRY PRICES

(Wholesale prices as corrected daily by Produce Exchange of Los Angeles.)

Hens ... .15
Hens, 3 lbs. and under 5½ lbs. ... .18
Hens, 3½ lbs. and up ... .18
Hens, colored, 4 lbs. and up ... .20
Leghorn fryers, 2½ lbs. ... .22
Broilers, 1 lb. and under 1½ lbs. ... .20
Broilers, 1½ to 2½ lbs. ... .30
Colored fryers, 2½ to 3 lbs. ... .30
Roosters, soft beaks, 3 lbs. up ... .20
Stags ... .18
Old roosters ... .15
Ducklings, Pekin, 3½ lbs. and up ... .22
Ducklings, 3½ lbs. and up, other than Pekin ... .20
Old ducks, 3½ lbs. and up ... .22
Geese ... .20
Young tom turkeys, 15 lbs. up ... .30
Young hen turkeys, 12 lbs. and up, dressed ... .34
Hen turkeys, 8 lbs. and up ... .30
Hen turkeys, 7 lbs. and up, dressed ... .34
Capons, 9 lbs. each ... .35
Capons, 8 lbs. up, each ... .35
Belgian hares, 2 to 2½ lbs. ... .15
Belgian hares, over 2½ lbs. ... .12
Belgian hares, old ... .10

Wheat Market Closes Lower; Corn Also Off

[EXCLUSIVE DISPATCH]

CHICAGO, June 25.—Liquidation was on in the grain markets with prices declining sharply, numerous stop-loss orders being uncovered on the way down. In wheat the realization that there had been little damage by rust so far, coupled with local pressure, and a lack of support carried the September down to 1.48¼, or 5¼ cents under the high on Wednesday. Under 1.49, however, aggressive buying developed and with short covering there was a strong rally with the close at 1.49¾@1.49⅞. Net losses for the day were 2¼@2⅝ cents, with July at 1.52@1.52¼, and December at 1.51¼@1.51⅜. Corn closed ⅝@1 cent lower on the old crop futures and ⅝ cent higher on December, while oats were off 1⅜@1⅝ cents and rye 2⅛@2½ cents. July corn finished at 1.02¼@1.02, September at 1.03¼@1.03¼ and December at 84⅝@85⅛.

There was nothing in the general run of news to account for the selling movement in wheat, although weather conditions in the Northwest were better and there were further denials of rust in Canada. R. O. Cromwell estimated the three provinces had a prospective yield of 400,000,000 to 500,000,000 bushels at the present time, compared with 245,000,000 bushels last year. Sanford Evans wired that rust talk was about ten days too early as far as Canada was concerned. At the same time Crop Observer George Bryant, who has returned from the American Northwest, estimated that the condition of spring wheat there was around 10 points lower than on June 1, due to damage by frost, rust and excessive moisture.

There was persistent selling of wheat futures credited to an eastern operator who was recently very active on the buying side. Local sentiment was decidedly bearish early, with the failure of the outside trade to enthuse on the buying side a big factor. Liverpool closed 1⅛@2d lower in sympathy with the decline in America. Foreign crop conditions on the whole were slightly less favorable, and Argentine cables claimed dry weather continued. Export demand fell off materially with sales in all positions estimated at 200,000 to 400,000 bushels, mostly Manitoba.

July corn sold down to 1.00½, a new low on the present downturn and to the lowest figure in over two months with scattered liquidation on. Short covering caused a strong rally from the low point. The December showed stubborn resistance to pressure a good part of the day, although weather conditions were generally favorable for the new crop. Spot basis was firm. Oats reflected the action of other grains to a large extent with stop-loss orders caught on the way down and the close was about the bottom.

Norway bought a cargo of rye at the seaboard and with scattered lots to other countries the day business was finally estimated at 200,000 to 250,000 bushels. Trade-in futures was not large and prices declined in sympathy with futures.

Commission houses were on the selling side of September lard with scattered liquidation on, but became firmer toward the last on buying by cash houses. The close was unchanged to 20 cents lower. Ribs were 20@22½ cents slower, with bellies 10@25 cents lower.

RANGE OF FUTURES

Wheat—	Open	High	Low	Close
July	1.54¾	1.55¾	1.51	1.52¾
September	1.52	1.53⅝	1.48¾	1.49⅝
December	1.54	1.55	1.50¾	1.51⅜
Corn—				
July	1.02⅝	1.03	1.00¼	1.02⅛
September	1.03⅝	1.05⅛	1.01¾	1.03¾
December	.83¾	.85¼	.81¾	.83⅝
Oats—				
December	.47	.47⅝	.45⅝	.46
September	.47⅛	.48	.44¾	.45⅛
December	.50⅛	.50⅝	.48⅝	.48⅝

WINNIPEG

Wheat—	Open	High	Low	Close
July	1.66	1.66⅝	1.62⅝	1.64⅝
October	1.40⅝	1.41⅛	1.37⅛	1.37⅞

CASH PRICES

CHICAGO, June 25.—Wheat: No. 2 red, 1.50; No. 2 hard winter, 1.53⅝; No. 3 hard winter, 1.51¼@1.52.

Corn: No. 3 mixed, 1.01⅝@1.03½; No. 4 mixed, 1.01¼@1.02; No. 2 yellow, 1.04¼; No. 3 yellow, 99@1.00; No. 2 white, 1.04@1.05; No. 4 white, 1.01¼@1.02; sample grade, 96@96.

Oats: No. 3, white, 45¼@47; No. 4 white, 44¼@45¾.

NEW YORK GRAINS

[BY A. P. NIGHT WIRE]

NEW YORK, June 25.—Wheat: Spot weak; No. 1 dark northern spring o.t.f. New York, lake and rail, 1.70¾; No. 2 hard winter f.a.b. lake and rail, 1.70¾; No. 2 mixed Durum do., 1.55¾; No. 1 Manitoba in bond, 1.80¾.

Corn: Spot steady; No. 2 yellow o.t.f. track New York, all rail, 1.23½; No. 3 mixed do., 1.22¾.

Oats: Spot easy; No. 2, 83½.

LOCAL GRAINS

DAILY BOARD QUOTATIONS

Barley—100 tons only

	Bid.	Ask.	Yesterday Bid.	Yesterday Ask.
August			1.40	
December	1.57½	1.65	1.55	1.65

SAN FRANCISCO

December a.m.			1.47¾	1.53

ARRIVALS AT LOS ANGELES YESTERDAY:

Wheat, 8; barley, 2; corn, 14; oats, 3; milo maize, 7; hay, corn, 2; bran, 4; shorts, 1; cereals, 2; linseed meal, 2; rice products, 4; brans, 2; dried beet pulp, 2; poultry feed, 2; total, 87.

Hay, total, 19.

CRUDE RUBBER MARKET

[EXCLUSIVE DISPATCH]

NEW YORK, June 25.—The strong factory demand that imparted to the crude rubber market the buoyant tone it has displayed over the past two days showed the first signs of slackening in today's session, and prices quick to respond established a softening tendency. Spot prices were still quoted firm at Wednesday's level, and in some instances even higher marks were named, but future positions were on an average of 1c below the prices they commanded yesterday. In view of the sharp and rapid advances that prices made, this settling was considered only natural and dealers displayed little concern. Inquiry from manufacturing sources was still in evidence, but of smaller volume, and although business was transacted at the quoted figures, bids were generally about 1c under the asked price. London rates ease easy and off ⅛d at 58⅝d.

New York close: Ribbed smoked sheets, June, 23c; July, 22c; August, September, 24½c; October, December, 23c. Brown crepe, thin, clean, 17c; first latex crepe, 24c; amber, No. 3, 17c; fine upriver Para, 21c.

BUTTER AND EGGS

June 25, 1925

[Closing prices quoted are corrected daily by Produce Exchange of Los Angeles.]

Butter

Wholesale prices, 47.
Prices to retailers, 50@51.

Eggs

Extras, 40, no change.
Case count, 38, no change.
Pullets, 36, no change.
Peewee, 28, no change.

[BY A. P. NIGHT WIRE]

SAN FRANCISCO, June 25. Butter extras, 49; prime firsts, 46. Eggs extras, 40; extra pullets, 36; undersized pullets, 27. Cheese, California flats, fancy, 25; California young Americas, 24; Oregon triplets, 25; Oregon young Americas, 25.

CHICAGO, June 25.—Butter lower; receipts 12,615 tubs; creamery extras, 42; standards, 42; extra firsts, 39 @40; firsts, 38@38½; seconds, 35@37½. Eggs higher; receipts 15,057 cases; firsts, 29½@31; extraordinary firsts, 31½; storage pack firsts, 32.

NEW YORK, June 25.—Butter weak; receipts, 17,719; creamery, higher than extras, 42¾@43; do., extras, 92 score, 42; do., firsts, 88 to 91 score, 40@41; packing stock, current make No. 2, 32½. Eggs irregular; receipts 37,075; Pacific Coast whites extras, 44@46. Cheese steady, receipts 204,288 pounds.

PRICES SAG ON COTTON EXCHANGE

July Option Declines $2 a Bale Under Pressure of Contract Liquidation

[EXCLUSIVE DISPATCH]

NEW YORK, June 25.—The cotton market weakened soon after the opening today on considerable liquidation in July contracts and some local and southern selling of the new crop months, because a few more points in Texas had some beneficial showers overnight.

The decline ranged from 50 points or $2 a bale on July contracts from yesterday's closing quotations to 25 and 30 points on October to March of the new crop.

This brought July down to 22.94, the first time it has sold at a discount with the new crop months. October sold down to 23.19, December, 23.30, January, 22.80 and March, 23½.

There was a rally of 15 to 20 points from those prices in the afternoon from the usual covering of shorts to get profits, and also some speculative buying by local traders on the rains in Texas being insufficient, and the official forecast for only possible showers in the northern part of the State tonight.

This was the first day "notices" for the tender of cotton for delivery on July contracts could be issued here. The equivalent of about 90,000 bales was sent out on the opening of the market, including 50,000 for the most prominent spot house and the balance by two others. This was out of the total contract stock here of about 115,000 bales. It was the circulation of these notices that broke July, thereby upsetting the balance of the list.

A good deal was taken back later and hedges that had been outstanding in July contracts, were also covered while these notices were circulating. The option now seems to be well liquidated with the cotton now held mostly by other spot houses and exporters.

Today's exports were 4473 bales. It brought the total from August 1 to 5,982,935 bales against 5,541,502 for the same time a year ago.

Closing Prices

[Furnished by A. A. Housman & Co., 315 West Sixth Street.]

NEW YORK

	Open.	High.	Low.	Close.
January	23.00	23.13	22.80	22.76@22.87
March	23.30	23.39	23.13	23.26
May	23.47	23.61	23.43	23.45@23.46
July	23.33	23.47	23.21	23.25@23.26
October	23.34	23.50	23.17	23.23@23.25
December	23.30	23.46	23.30	23.34@23.34

Spot quiet, 20 off. Middlings, 24.00.

NEW ORLEANS

	Open.	High.	Low.	Close.
January	22.93	23.13	22.93	23.09
March	23.05	23.29	23.05	23.21
July	22.89	23.17	22.69	23.07
October	22.78	22.99	22.78	22.97
December	22.97	23.19	22.94	22.99

Spot quiet, 10 up. Middlings, 23.56.

Cottonseed Oil

[EXCLUSIVE DISPATCH]

NEW YORK, June 25.—Cottonseed oil:

	Close.	Previous close.
June	10.59@11.00	10.66
July	10.60@10.61	10.68@10.70
August	10.92@10.93	10.97@10.98
September	11.22@11.24	11.19@11.21
October	11.15@11.19	11.07@11.15
November	10.65@10.75	10.77@10.78
December	10.65@10.78	10.79@10.80
January	10.65@10.69	10.70
Spot	10.50@11.00	10.68

PRODUCE MARKET

Trading today was slow. Supplies continue liberal to heavy in most lines. Apples, peaches and plums are steady. Cantaloupes are slow with little change in prices. Watermelons are stronger with warmer weather.

APPLES—Washington, Winesaps, extra fancy 4.00; new stock, northern, White Astrachan, 5@5½ per pound; Red Astrachan, 4@5 per pound.

APRICOTS—Bakersfield, Frazer, Royals, Tilton, 2@4; few large, 4½; peach, 2@4½ per pound.

ASPARAGUS—Northern, green, mostly 3@7 per pound.

BANANAS—Central America, 8; poor quality and ripes, 2@4 per pound.

BEANS—Local, Kentucky Wonders, 2@4 per pound.

BUNCHED VEGETABLES—Per dozen bunches: Beets, 25; carrots, 25; onions, 10; turnips, 30; radishes, 15; spinach, 15.

BURR BERRIES—Local, blackberries, 1.50@1.75; red raspberries, 2.00@2.25; Loganberries, 2.00@2.25 per crate. Northern, Loganberries, 75@80 per tray 12s; red raspberries, 1.15@1.25 per tray.

CABBAGE—Local, mostly 1.25 per cwt.

CANTALOUPES—Imperial, standards, 24s, 45s, mostly 2.25@2.50; jumbos 45s, mostly 4.25@4.50; 36s and 27s, 2.75@4.00; flats, all sizes, 1.35@1.50; ponies, 2.25@2.50 per crate.

CELERY—New stock, local, mostly 2.75@3.00 per crate.

CHERRIES—Northern, Tartarian, 10@12; Black Republican mostly 10@15; Royal Anne, 15@18; few, 14@15; Bings, 18@20; few, 22 per pound. Oregon, Bings, Lamberts, 14@16 per pound; pewees, 10 per pound.

CUCUMBERS—San Diego, local, lugs, 75@80.

GRAPEFRUIT—Local, special brands, 4.50 per box.

GRAPES—Coachella, Imperial, mostly Thompson seedless, large 8, small 8 per pound.

LEMONS—Local, special brands, 7.50@8.00 box.

LETTUCE—Local, fair quality, 1.00@1.25 per field crate. Northern, mostly soft, 2.50@2.75; few 3.00; small sizes, 2.25 per crate.

ONIONS—Local, Bakersfield, lugs, White, Wax, White Globes, 1.40@1.45.

ORANGES—Southern, special brands fruit free Valencias, 4.00@5.25; very small, 7.25@7.50 box.

PEACHES—Northern, white varieties, 2@4; yellow and red varieties, 4@5 per pound; Tuscans, Red Bird, 4@5 per pound.

PEAS—Northern California, Utah, mostly ordinary, 12@14; few best, 15 per pound.

PEPPERS—Coachella, bells, 12; chilis, 11@12 per pound. Mexico, bells, 9@10 per pound.

PLUMS—Northern, Beauty, Clymond, 3@4; Santa Rosa, Formosa, 4@5 per pound.

POTATOES—New stock, local, mostly 1.90@2.10 per lug.

SQUASH—Local, summer, 30@35; Italian, 45@50; crookneck, 40 per lug.

STRAWBERRIES—Local, 2.00@2.25; few, 2.50 per crate.

TOMATOES—Imperial, Coachella, pink, 85@1.10; few fancy, 1.15@1.25 per crate; lugs, 1.50@1.75. Texas, Mississippi, Ruts, 4s, 1.25@1.50.

WATERMELONS—Imperial, Klondikes, 25.00@28.00 per ton.

BAY CITY MINES

[Closing quotations on the San Francisco Stock Exchange as received over private wires of Logan & Bryan, 636 South Spring street.]

	Bid.	Asked.
Goldfield District—		
Booth	...	.01
Blue Bell	...	.01
Combination Fraction	...	.01
Florence	.05	.06
Goldfield Cons.	.04	.05
Jumbo Extn.	.02	.03
Kewanee	.03	.04
Lone Star	.01	.02
Ora	...	.01
Silver Pick Con.	...	.01
Manhattan District—		
Manhattan Con.	.01	.02
White Caps	.18	.19
Grandma	.01	.02
Spearhead Gold	.06	.07
Cracker Jack	.01	.02
Great Bend	.01	.02
Sandstorm Ken.	...	.01
Red Hill Florence	...	.01
Comstock District—		
Con. Virginia	.03	.04
Mexican	.08	.09
Ophir	.01	.02
Savage	.03	.04
Sierra Nevada	.01	.02
Union	.02	.03
Belmont	.33	.35
Cash Boy	.01	.02
Gypsy Queen	.08	.09
Halifax	.07	.08
Midway	.02	.04
McNamara	...	.01
North Star	.01	.02
Reserve Extn	.04	.05
Tonopah Extension	1.62½	1.67½
West End	.04	.04
Tonopah Divide	.15	.17
Other Districts—		
Nevada Hills	...	.16
Round Mountain	.16	.18
Simon	.03	.04
Development	.01	.02
Jib	.02	.03
Silver King	.03	.04
Boundary Red Mtn	.04	.05
Sutherland	.05	.06
Belcher Ex.	.01	.02
West Extn.	.04	.05
Harmill	.04	.06

NAVAL STORES

[BY A. P. NIGHT WIRE]

SAVANNAH (Ga.) June 25.—Turpentine, firm, 92½; sales, 282; receipts, 852; shipments, 394; stock, 9860.

Rosin, firm; sales, 2187; receipts 2875; shipments, 110; stock 94,852.

Quote: B, D, $.15; E, F, G, H, $.40; K, $.00; M, $.40; N, $.50; WG, 11.90; WW, 12.10; X, 13.25.

BUILDING PERMITS

Permits issued yesterday and valued at more than $5000:

DWELLINGS

W. 79TH ST., 1958. 7 rms., $5400. L. Campbell, 1433 S. Van Ness, owner; S. Conner, 4415 W. 2nd st., builder ... $4000

N. FLORAL AVE., 635. 7 rms., $6250. M. Pelton, 2744 Kenwood, owner. S. Casper, 4415 W. 2nd St., builder ... $5000

S. HIGHLAND AVE., 658. 10 rms., $14,43. M. Hales, 427 S. Highland, owner and builder ... $11,500

DAMES PL., 2312. 5 rms., $8500. R. Goudy, 2466 Gower St., owner, Pacific Ready-Cut Homes, Inc., 1330 S. Hill St., builder ... $3100

COMMERCIAL

GENESEE ST., 506-14-08-16. Apts. H. Scott, 438 N. Formosa, owner and builder ... $12,000

SAN VICENTE BLVD., 6355. Substation. Dept. of Public Service, 207 S. Broadway, owner. Bureau of Power and Light, 207 S. Broadway, builder ... $36,000

NORMANDIE AVE., 6502-4-6-8. Picture Show. H. McDonald, 6215 S. Western Ave., owner. Gonsalves Construction Co., 311 W. Manchester, builder ... $52,000

N. HOBART, 965. Apts. H. Dorfman, 965 Insurance Exchange Bldg., owner and builder ... $30,000

FLAXSEED MARKET

[EXCLUSIVE DISPATCH]

DULUTH (Minn.) June 25.—Spot and near-by flaxseed again were under pressure and formed the outstanding weak spots in the market here today. New crop futures were strong and higher on active pit bidding. September advancing ¾ cent and October 1 cent. July was off 1¾ on the day. Close: July, 2.19¾; September, 2.04¾; October, 2.04; track, 2.34¾@2.61¾; arrive, 2.35¾.

Minneapolis: Flaxseed demand fair to good; No. 1 seed on spot, 2.37¼@2.04; to arrive, 2.61¼@2.64. Receipts, 11 cars.

Wall Street Paragraphs

[EXCLUSIVE DISPATCH]

[Copyright, 1925, New York Evening Post, Inc.]

NEW YORK, June 25.—Five per cent call money today had no inverse effect on stock market sentiment, as the general price trend continued to gain headway with a number of issues getting into new higher ground. New group movements again were prominent, although they were not to the exclusion of specialty securities, which made further progress up the ladder. Dividend possibilities were stressed as market factors, and to this feature was added the prospect of consolidation, always interesting to the speculative mind. The rails steamed along under the guidance of the granger shares, for which Wall street foresaw a new lease of life once given the expected rate increase. Tobaccos continued their advance under concentrated buying and the oils maintained a firm appearance, which the street conceded to be fully warranted on current earnings.

FROM PILLAR TO POST

That floor traders were making many of the moves without much effort, was the declaration of observers with direct telephone connections to the stock exchange. And by taking some dull stocks in small lots at offered prices they were able to effect some outside response, as the tape advertised unusual action, and readily reaped a profit.

CONSOLIDATION PROSPECTS

Railroad consolidation matters were to the fore in street discussion, with the Van Sweringen and Loree plans leading topics. The stand of the D. and H. chief in planning his own system through to Chicago was in marked contrast to the position which tentatively had been allotted to him by the eastern trunk lines, while the merger hearing affecting the proposed Nickel Plate naturally focussed much attention on that operation. The street previously had heard of the subject which now was before the Interstate Commerce Commission and the suggestion of a "friendly" interest at the Grand Central for the Cleveland brothers was something quietly discussed in railroad circles several years ago. When the Van Sweringens first were prominently mentioned in merger matters it had been intimated that a "friendly competitor" for the New York Central might prove not unwelcome and the Chesapeake and Ohio minority backers now appeared to have similar thoughts in their efforts to thwart the merger, at least on present terms available to them. The transportation action became law in 1920 and at the outset the railroad executives largely were credited with being opposed to its purport, but today that phase was known to have passed. However, in the intervening years no important accomplishments have been made in fulfilling the terms of that legislation beyond, perhaps, the absorption of the El Paso and Southwestern by Southern Pacific.

AT THE CORNER

For the Northwestern carriers a turning of the corner was predicted. Expectations of a rearrangement of the rate structure of that section were prominently commented upon, while there also came into consideration the probable showing of some of those roads for last month. The change in the executive make-up of the Chicago and Northwestern management was stressed as important for the road's future and in addition private wires carried the forecast of an improvement to be revealed in the May statement, due for early release.

RISING SMOKE

Five eleven and 111 Fifth avenue, both significant addresses in the industry, were credited with being back of the movement in the tobacco group. United Cigar Stores made its daily new high mark and Tobacco Products reflected its ownership of more than 90 per cent of that issue, by joining the advance.

WEEKLY FEDERAL RESERVE STATEMENT

[BY A. P. NIGHT WIRE]

WASHINGTON, June 25.—Combined resources and liabilities of the twelve Federal Reserve banks at the close of business the 24th inst., were reported today by the Federal Reserve board in thousands of dollars as follows:

RESOURCES:

Gold with Federal Reserve agents, 1,472,117.
Gold redemption fund with United States treasury, 53,819.
Gold held exclusively against Federal Reserve notes, 1,536,936.
Gold settlement fund with Federal Reserve board, 674,499.
Gold and gold certificates, held by banks, 650,378.
Total gold reserves, 2,810,764.
Reserve other than gold, 148,948.
Total reserves, 2,958,912.
Nonreserve cash, 85,726.
Bills discounted: Secured by United States government obligations, 240,914.
Other bills discounted, 266,531.
Total bills discounted, 455,445.
Bills bought in open market, 241,668.
United States government securities.
Bonds, 72,297.
Treasury notes, 236,063.
Certificates of indebtedness, 26,229.
Total United States government securities, 354,-589.
Foreign loans on gold, 10,566.
All other earning assets, 2,250

WHAT'S DOING TODAY

City Club luncheon, clubhouse, 432 South Spring, noon.
Southern California Chapter, Associated General Contractors of America, banquet, Biltmore, 6:30 p.m.
High school commencement exercises: Los Angeles, school auditorium, 8 p.m.; Polytechnic, school auditorium, 8 p.m.; Manual Arts, school auditorium, 8 p.m.
Masonic Club luncheon, Alexandria, noon. "Uncle John" Daggett of KHJ will furnish the musical program.
Master School of Musical Arts luncheon, Alexandria, noon.
Northwest Improvement Association meeting, Temple-street school, 8 p.m.
Woodlawn Union, W.C.T.U., meeting, 3915 Denver, all day.
Lecture on "Judaism," Temple B'nai B'rith, Wilshire and Manhattan, 8 p.m. Rabbi Ernest R. Trattner, speaker.
Delta Sigma fraternities convention, Alexandria, all day.
Rotary Club meeting, Biltmore, noon.
Hollywood Heights Polo and Hunt Club polo match, evening.
Los Angeles Craftsman's Club program, Foresters' Hall, 951 South Olive, 8:15 p.m.
Shell Club program, clubrooms, 8:30 p.m.
Southwest Museum exhibit, Southwest Museum, Marmion Way and Avenue 46, afternoon.
Los Angeles Museum exhibit, Exposition Park, 10 a.m. to 4 p.m.
Free permanent California exhibit, scenic motion pictures, State Exposition Building, Exposition Park, 10 a.m. to 5 p.m.
Illustrated lectures, scenic motion pictures, Chamber of Commerce, 10 a.m. to 4:15 p.m.
Baseball, Washington Park, afternoon: Portland vs. Vernon.

STATE SOCIETIES:
Illinois State Society meeting, Music Arts Hall, 233 South Broadway, 8 p.m.

MOTION PICTURES:
Alhambra, 731 South Hill — "Madame Sans Gene."
Criterion, Grand at Seventh—"White Fang."
Cameo, Broadway near Sixth—"The Boomerang."
Forum, Pico and Norton—"A Woman's Faith."
Grauman's Hollywood, 6768 Hollywood — "The Gold Rush."
Grauman's Metropolitan, Sixth and Hill—"Old Home Week."
Grauman's Rialto, Eighth and Broadway—"Black Cyclone."
Grauman's Million Dollar, Third and Broadway—"The Lost World."
Loew's State, Seventh and Broadway—"The Monster."

STAGE:
Biltmore Theater, 520 West Fifth—"Embers."
Egan Theater, Pico and Figueroa—"White Collars."
Majestic, Broadway at Ninth—"The Big Top."
Mason, 127 South Broadway — "No, No, Nanette."
Morosco Theater, 744 South Broadway — "The Last Warning."
Orange Grove, 730 South Grand—"White Cargo."

VARIETIES:
Burbank, Sixth and Main — "Burbank Baby Dolls."
Hillstreet, Eighth and Hill—Grace La Rue.
Hippodrome, Main and Fourth—"Rough and Ready."
Orpheum, 630 South Broadway—Clara Kimball Young.
Pantages, Seventh and Hill—Vaudeville.

Girl on Parole After Asserted Death Threats

Frances Simpson, beautiful daughter of a Nashville (Tenn.) family, was placed on parole by the Lunacy Commission yesterday after she had agreed to return to Nashville.

The young beauty was charged with insanity in a complaint sworn against her by Mrs. H. S. Bailey, wife of the manager of a local branch bank. Mrs. Bailey charged she received a large number of letters from Miss Simpson in which Bailey's life was threatened.

IMPROVEMENT BODY TO MEET

The Northwest Improvement Association will have a meeting tonight in the Temple-street school to discuss the widening of that thoroughfare. Councilmen-elect Barnes and Fitzpatrick are expected to be present. The meeting will be at 8 o'clock.

BUSINESS BREVITIES
[Advertising]

The Times Branch office, 621 South Spring street. Advertisements and subscriptions taken. Telephone MEtropolitan 0700.

NAMING OF BABY AIRED IN DIVORCE

Contention of Wife for That of ex-Sweetheart Factor in Rift

The legendary strife over naming the baby showed up in divorce court yesterday, when Judge Gates granted a decree to Charles R. Hand, in his suit against Lillian Hand.

"Judge, she wanted to name the baby Robert," Hand related. "I thought he ought to be young Charley. She used to have a sweetheart named Robert and it just riled me that she should name my baby after that bird."

Current sweethearts of Mrs. Hand were the basis of further friction between her and her spouse, he testified. Once, he said, he found her with a sailor and stopped them.

"A little skirmish," he characterized the incident.

"What happened?" asked Judge Gates.

"Well, I got a broken finger."

"And how about the sailor. Did he escape uninjured?" pressed the court.

"Well, now, I only broke his nose for him. You see, we didn't fight very long. Just a little skirmish," modestly explained Hand.

"Fine. You get a decree," Judge Gates applauded.

LEONARD IS LOSER WHEN LOTS DRAWN

President of Playground Commission Will Retire to Create Vacancy

The Playground Commission, one of the six City Commissions which are required to draw lots so as to provide one vacancy for Mayor Cryer to fill under the reorganization provided by the new charter, which becomes effective next Wednesday, held its drawing yesterday. As a result F. G. Leonard, who is now president of the board, drew the lot marked zero. He automatically retires from the commission next Tuesday evening. Mrs. William Means drew the four-year term, Mrs. A. C. Weir, the three-year term, Dr. E. P. Ryland the two-year term, and Daniel Beecher the one-year term.

The decision of the lot-drawing establishes the remaining terms of offices of the commissioners and takes the place of the four-year terms, which were given them when they were appointed by the Mayor. The new charter made this provision in order to provide rotation on the commissions.

The other commissions of five members each which must similarly draw lots are the Board of Public Service Commissioners, which is to be known hereafter as the Board of Water and Power Commissioners, the Civil Service Commission, Board of Library Directors, Municipal Art Commission and the Social Service Commission.

Teeth as Low as $5. Best Set $7

Best set, none better, no matter how much you pay, including your choice of base plate material, (metal excepted). (Guaranteed 10 years) $7

MY EXTREMELY LOW PRICES
Teeth as low as............$5.00
Best set of teeth (either set)..$7.00
Gold Crowns (22 karat)......$4.00
Bridge Work (22 karat)......$4.00
Porcelain Crowns $4.00
Gold Fillings ....$1.00 up
Gold Inlays ....$1.00 up
Synthetic Porcelain.........$1.00 up
Silver Fillings ....50c up
Cement Fillings ....50c up
Teeth Treated 50c
Nerve Removed (Painless)..$1.00
Teeth Extracted (Painless)....50c

No charge for painless extraction and cleaning when other work is contracted for.
Old gold is valuable. I pay cash or allow you full value for it on dental work.
NOT A DENTAL PARLOR. A PRIVATE high-class, up-to-date SANITARY dental office with sterilized instruments, and gentlemanly operators, where you will not be ashamed to recommend to your friends.
X-Ray Service Free With Other Dental Work

Dr. Fairfield EXAMINATIONS FREE
Entire third floor 536 So. Broadway
Next to Arcade Building. Ticket Hours: 8:30 to 6; Sun., 9 to 12. 5236

Santa Fe

New York $147.40 round trip.

daily May 22nd to September 15th return limit October 31st via Santa Fe

Reservations & Tickets
721 So. Broadway
Telephone Broadway 8500
Depot, 1st & Santa Fe Ave.
Telephone MAin 8220
Los Angeles,

HINTS FOR WOMEN

More important to women than the question of food, the latest fancy work to beautify the home or points in etiquette or dress, is the subject of health. There are thousands of women everywhere affected with stubborn ailments which make life a burden. These ailments may be easily overcome by Lydia E. Pinkham's Vegetable Compound. It is a woman's medicine for woman's ills prepared from roots and herbs. After three generations of success it is recognized as the standard remedy for such ailments.—[Advertisement.

"EVERYTHING FOR BUYERS—BUYERS FOR EVERYTHING"
TIMES WANT ADS

"Every Woman Knows"

Myer Siegel & Co.
617-619 South Broadway
THE SHOP FOR SMART CLOTHES

Today Every Girl wants a Comfortable Lightweight Swimming Suit

For that reason the

"Swim Rite"

is ideal

$5.50

All-wool, Rib-stitch, has an especially constructed neckline and armhole and one button shoulder strap. Colors, Nude, Rust, Red, Black, Blue, Green and others.

Sold Exclusively by Myer Siegel & Co.

SPORTSWEAR SECTION STREET FLOOR

BE PATRIOTIC—CELEBRATE THE 4th

FIREWORKS Exhibition

Assortments—$25.00, $50.00, $100.00, $250.00 to $1000.00.
—Ready for Shipment—

L. A. FIREWORKS CO.
410 East Third St., Los Angeles.

LISTEN GIRLS
SPECIAL OFFER

Full-fashioned silk stockings—4 pairs for $5.50. All perfect.

They're wonderful — and they wear and wear and wear. Colors and sizes as you desire.

A guarantee in every box.

Call at our upstairs shoppe.

AMERICAN SILK MILLS
428 Stack Bldg., 4th and Broadway

Birch-Smith FIREPROOF STORAGE CO.
3601-31 So. Grand Ave
Phone TRinity 4121

CALIFORNIA FIREPROOF STORAGE CO.
2000 W. Pico St. Los Angeles
Phone EMpire 9191

Washington at Arapahoe St.
FIDELITY FIREPROOF STORAGE
Phone BEacon 4361

HOLLYWOOD STORAGE CO. FIREPROOF
1666 HIGHLAND AVE.
Phone GRanite 1161

Los Angeles Warehouse Co. L A 316 Commercial St.
Phone TRinity 9431

LYON FIREPROOF STORAGE CO
1950 So. Vermont & 7600 So. Grand
Phone BEacon 0513

PREMIER FIREPROOF STORAGE COMPANY
6372 Santa Monica Blvd.
Phone HO-3570

PRUDENTIAL STORAGE—MOVING CO., INC.
941 W. 16th Street
PHONE ATlantic 9292

Wilshire Fireproof Storage
2nd South Western Avenue Los Angeles Calif.
Phone DUnkirk 1171

BEKINS VAN & STORAGE CO.
1335 So. Figueroa St. Los Angeles
Phone ATlantic 8282

storing household goods
see name & phone of reliable companies listed on this page every
Friday

for moving
SHIPPING
PACKING
STORING
household goods
Phone any one of the following

THE WEATHER
[Official Report]

LOCAL OFFICE, U. S. WEATHER BUREAU, Los Angeles, June 25.—[Reported by H. B. Hersey, Meteorologist.] At 5 o'clock a.m. the barometer registered 30.00; at 5 p.m., 29.97. Thermometer for the corresponding hours showed 62 deg. and 73 deg. Relative humidity, 5 a.m., 89 per cent; 5 p.m., 67 per cent. Wind, 5 a.m., east, velocity 3 miles; 5 p.m., west, velocity 14 miles. Temperatures, highest, 83 deg.; lowest, 61 deg. Rainfall for season, 7.94 inches; normal to date, 15.64 inches; last season to date, 6.67 inches. Barometer reduced to sea-level.

WEATHER CONDITIONS.—Light to moderately heavy local showers and thunderstorms occurred yesterday in the Ohio and Middle and Upper Mississippi valleys and the lake region, and in the Middle and North Atlantic States and in Texas. The greatest rainfall reported was 1.73 inches at Chicago. It was slightly cooler in the Mississippi Valley yesterday morning, but warm weather continues over the North Pacific Slope. In Southern California fair, warm weather prevailed Wednesday, but the temperatures were not quite as high as on the preceding day. Fair, moderately warm weather may be expected in this vicinity today.

SUN, MOON AND TIDES.—Los Angeles, June 26: Sun rises 4:43 a.m., sets 7:08 p.m. Moon rises 9:29 a.m., sets 10:26 p.m. Los Angeles Harbor, June 26: High tides, 1:31 p.m., and 11:35 p.m.; low tides, 6:46 a.m. and 6:11 p.m.

LOCAL TEMPERATURES. — Minimum and maximum temperatures from Southern California points, reported yesterday to the Los Angeles office of the U. S. Weather Bureau, were as follows:

Stations—	Max.	Min.
Calexico	111	81
Los Angeles Harbor	71	63
Mt. Wilson	94	73
Newport Harbor	69	63
Pasadena	89	59
Pomona	89	58
Porterville	110	74
Redlands	98	62
Riverside	96	62
San Bernardino	98	63
Santa Ana	82	60
Santa Barbara	76	54

LOCAL FORECAST

For Los Angeles and vicinity: Fair and moderately warm.

STATE FORECAST

SAN FRANCISCO, June 25.—Weather forecast: San Francisco and vicinity: Fair and somewhat cooler, with fog in the evening; moderate west winds.

Northern California: Fair and slightly cooler, with fog along the coast in the evening; light west winds.

Sacramento, Santa Clara and San Joaquin valleys: Fair and slightly cooler; light west winds.

Southern California: Fair; continued warm in the interior; light northwest winds.

ARIZONA FORECAST

PHOENIX (Ariz.) June 25.—Forecast for Arizona: Fair Friday and Saturday; slightly cooler in west portion Friday.

COLORADO RIVER

YUMA (Ariz.) June 25. — [Exclusive Dispatch from the U. S. Reclamation Service.] Gauge height Colorado River, 21.8 feet. Discharge, Thursday, 28,300 cubic feet.

TEMPERATURES

Stations—Conditions, 5 p.m.	Temperatures Max.	Temperatures Min.	Precip. 5 a.m. to 5 p.m.
Abilene—Clear	88	66	.01
Boise—Clear	88	64	0
Boston—Cloudy	58	..	.92
Buffalo—Cloudy	62	56	.02
Chicago—Clear	68	56	.12
Denver—Cloudy	88	58	0
Des Moines—Clear	76	58	0
Dodge City—Clear	88	58	0
El Paso	..	68	0
Eureka—Partly cloudy	70	56	0
Flagstaff—Clear	82	48	0
Fresno—Clear	112	80	0
Galveston—Partly cloudy	88	80	T.
Havre—Clear	84	52	0
Helena—Partly cloudy	86	54	0
Huron—Partly cloudy	82	54	0
Kamloops—Partly cloudy	98	58	0
Kansas City—Clear	78	60	0
Knoxville—Clear	84	70	0
Los Angeles—Partly cloudy	83	61	0
Memphis—Partly cloudy	82	70	0
Modena—Partly cloudy	92	54	0
Needles—Cloudy	116	86	0
New Orleans—Partly cloudy	92	76	0
New York—Cloudy	80	60	.34
North Head—Partly cloudy	78	64	0
Oklahoma—Clear	84	64	0
Phoenix—Partly cloudy	104	76	0
Pittsburgh—Raining	74	66	.08
Portland, Or.—Partly cloudy	102	60	0
Rapid City—Clear	82	50	0
Red Bluff—Clear	112	80	0
Roseburg—Clear	102	64	0
Roswell—Partly cloudy	86	58	0
St. Louis—Clear	74	64	0
Minneapolis, St. Paul—Raining	74	56	.38
Sacramento—Clear	112	78	0
Salt Lake City—Clear	90	66	0
San Diego—Clear	72	62	0
San Francisco—Clear	78	62	0
San Luis Obispo—Clear	80	56	0
Seattle—Clear	98	64	0
Spokane—Clear	98	56	0
Tampa—Cloudy	86	76	0
Tonopah—Partly cloudy	93	73	0
Tucson—Partly cloudy	94	68	0
Washington—Clear	80	62	.30
Winnemucca—Clear	88	62	.30
Winnipeg—Partly cloudy	76	52	.28
Yuma—Clear	116	86	0

VITAL RECORD

MARRIAGE LICENSES

The following marriage licenses were issued yesterday. Name and age given.

APPELL—GREEN. Albert Appell, 24; Rose Green, 22.
ARAGON—CUEVAS. Heriberto Aragon, 27; Margarita Cuevas, 26.
BABA—ISELI. Kosaburo Baba, 29; Hatsume Iseli, 22.
BARR—VINCENT. Wilbur Barr, 25; Josephine Vincent, 24.
BECKER—TOUSLEY. Frank R. Becker, Jr., 24; Helen A. Tousley, 22.
BELZ—DOUGLASS. Leonhardt Belz, 40; Marie Douglass, 36.
BENSON—SIMPSON. Lawrence P. Benson, 34; Lulu B. Simpson, 31.
BIGGS—TAYLOR. Walter O. Biggs, 45; Jessie D. Taylor, 38.
BLANCHARD—WOLFF. William E. Blanchard, 24; Albertine E. Wolff, 19.
BROWN—BURTIS. Carlton W. Brown, 19; Charlotte E. Curtis, 18.
CAPELUTO—ADUNA. Jack Capeluto, 34; Dora Aduna, 24.
CHAMBERS—SIBILE. Philo Chambers, 26; Margaret E. Sibile, 22.
CHITTENDEN—SMITHEN. Lloyd T. Chittenden, 24; Helen S. Smithen, 21.
CLIFTON—JOHNSON. Oscar Clifton, 27; Emily A. Johnson, 27.
CONROY—HART. Thomas E. Conroy, 24; Margaret G. Hart, 24.
COOPS—CAFFREY. Harold W. Coops, 25; Kathryn Caffrey, 21.
COUGHLIN—HAMILTON. Edward T. Coughlin, 24; Lucie A. Hamilton, 28.
COX — HARTSHORN. Irvin Cox, 45; Ruby M. Hartshorn, 36.
DANCE — SHAW. Roy R. Dance, 29; Ethel H. Shaw, 28.
DELANY — SULLIVAN. James R. Delaney, 23; Marye E. Sullivan, 21.
DOBBS — THORNHILL. Robert C. Dobbs, 29; Mary A. Thornhill, 18.
ETKIN—GLASSMAN. Max Etkin, 37; Rose Glassman, 41.
FLINK—DALY. Roy A. Flink, 26; Mary V. Daly, 22.
GARDNER—JOHNSON. A. Lionel Gardner, 23; Lucille E. Johnson, 18.
GARDNER — SULLIVAN. Darrell Gardner, 21; Mary Sullivan, 23.
GOFF—STURGEON. Hubert H. Goff, 25; Ivah E. Sturgeon, 19.
GREEN—ENGELS. George F. Green, 43; Ruth A. Engels, 40.
GRIDLEY — WALKER. William H. Gridley, 41; Yula E. Walker, 35.
HAMLIN—BOZZA. David A. Hamlin, 43; Grace E. Bozza, 38.
HARDING — RASMUSSEN. Harold C. Harding, 24; Ruth C. Rasmussen, 24.
HAUSLER—VAN TUYL. William R. Hausler, 38; Elizabeth Van Tuyl, 28.
HINKLEMAN—LAU. Joseph A. Hinkleman, 48; Ella M. Lau, 46.
HOGANSON — HAUSER. Constant E. Hoganson, 24; Marguerite A. Hauser, 20.
HOIEN—DONAGHY. Ralph M. Hoien, 27; Hazel M. Donaghy, 22.
HUGHES—PICKETT. Lonn B. Hughes, 28; Maurine Pickett, 22.
JACOBSON—LANGLEY. Alfred B. Jacobson, 26; Ursula Langley, 20.
JOHNSON—CIACCIO. George J. Johnson, 22; Virginia C. Ciaccio, 21.
JOHNSON—DOYLE. Glen W. Johnson, 22; Kathryn M. Doyle, 21.
KELLY — TABOR. Hugh E. Kelly, 40; Anna B. Tabor, 29.
KILLIAN — WILHEMUS. William Killian, 34; Madelyne Wilhemus, 30.
LICHTENSTEIN—BERNSTEIN. Benjamin Lichtenstein, 32; Annie B. Bernstein, 21.
LOOS — STEPHENS. Charles F. Loos, 25; Lee Stephens, 24.
LORD—DETTLE. George W. Lord, 26; Helen G. Dettle, 24.
MAGANA — ROBLES. Pedro Magana, 29; Flora Robles, 17.
MASLAC—SANTICH. Joseph Maslac, 32; Marica Santich, 29.
McGEARY—ZERBY. Lewis I. McGeary, 22; Eleanor V. Zerby, 21.
MICHAEL—CRAIGMILE. Arthur F. Michael, 24; Ella M. Craigmile, 25.
MOOSE—BRITT. Mack W. Moose, 19; Margaret E. Britt, 18.
MUHLBACK—CASLER. Alfred J. Muhlback, 27; Hazel I. Casler, 20.
O'NEIL—SHINNERS. John J. O'Neil, 22; Estelle M. Shinners, 22.
OTSUKA — OTSUKA. Teruji Otsuka, 34; Tomeju Otsuka, 34.
OYLER—MYERS. William A. Oyler, 28; Alice W. Myers, 28.
PEACOCK—SMITH. Robert I. Peacock, 27; Frances M. Smith, 22.
PETERS—CARSON. Charles L. Peters, 35; Edna S. Carson, 33.
RICH—MOSS. George N. Rich, 73; Anna E. Moss, 52.
ROCHA—MARQUEZ. Antonio Rocha, 21; Madeline Marquez, 17.
RYMER—GRESS. J. Randolph Rymer, 27; Mary M. Gress, 26.
SMITH — CHRISTOPHER. Sylvan C. Smith, 24; Viola P. Christopher, 23.
SPENCE — McCLARY. John C. Spence, 47; Barbara A. McClary, 38.
SPRENGER — SMITH. Alfred G. Sprenger, 23; Kathryn D. Smith, 24.
STAGGS—TAYLOR. Albert L. Staggs, 20; Lilas M. H. Taylor, 26.
STEERE—JOHNSON. Frank L. Steere, 29; Florence E. Johnson, 23.
STINE—PRIDDY. Ben J. Stine, 28; Mildred J. Priddy, 32.
STOLLIN—ROE. Paul Stollin, 25; Tillie Roe, 18.
SUZUKI — YAMAMOTO. Shigetane Suzuki, 36; Toku Yamamoto, 28.

MARRIAGE LICENSES

The following marriage licenses were issued yesterday. Name and age given.

TALBERT—SHOPE. Harold L. Talbert, 24; Mildred E. Shope, 22.
TEAT — DAVIDSON. John W. Teat, 24; Thelma Davidson, 20.
TRACY—BUNN. Leon N. Tracy, 52; Florence N. Bunn, 40.
TYNE—IRIBARNE. James R. Tyne, 22; Jeanne A. Iribarne, 21.
UNRUH—STEPHAN. John W. Unruh, 28; Helene M. J. Stephan, 32.
VON PREISSIG — VON PREISSIG. Mitchell J. Von Preissig, 38; Aida Von Preissig, 38.
WACH—LOIBL. Sebastian Wach, 29; Emma Loibl, 30.
WALES—LANE. Frederick T. Wales, 30; Frances L. Lane, 18.
WANEK — WEBSTER. Gerald C. Wanek, 23; Doris Webster, 20.
WHITAKER—PHILLIPS. William F. Whitaker, 24; Frances E. Phillips, 24.
WOODHAMS—WHITFORD. George E. Woodhams, 26; Eunice G. Whitford, 19.
WYMAN—LYONS. Frank H. Wyman, 24; Ella M. Lyons, 28.

BIRTHS

Names, sex, place and date of birth.

BAUER. Mr. and Mrs. Harry. Daughter. Hollywood Hospital. June 10.
BEAUDINE. Mr. and Mrs. William. Daughter. Hollywood Hospital. June 17.
BEST. Mr. and Mrs. H. Daughter. 586 Berkeley. June 24.
BOGGS. Mr. and Mrs. Lewis. Boy. California Lutheran Hospital. June 21.
CADWELL. Mr. and Mrs. Carol. Boy. Hollywood Hospital. June 20.
CARLISH. Mr. and Mrs. Raoul. Daughter. Hollywood Hospital. June 19.
CARTWRIGHT. Mr. and Mrs. Arthur. Boy. 4216 South Menlo avenue. June 22.
COLLAR. Mr. and Mrs. Frank. Daughter. Rice's Maternity Home. June 22.
DEAN. Mr. and Mrs. Nelson. Daughter. Hollywood Hospital. June 18.
FLY. Mr. and Mrs. Albert. Boy. 273 East Seventy-seventh street. June 22.
FRITZ. Mr. and Mrs. Albert. Boy. 128 North Avenue 19. June 19.
FOSTER. Mr. and Mrs. Louis. Daughter. Hollywood Hospital. June 14.
GREGORY. Mr. and Mrs. Robert. Boy. Rice's Maternity Home. June 17.
GUSTIN. Mr. and Mrs. Albert. Boy. Hollywood Hospital. June 20.
HAGMAN. Mr. and Mrs. Edward. Daughter. St. Vincent's Hospital. June 17.
HURD. Mr. and Mrs. William. Daughter. Hollywood Hospital. June 18.
JOHNSTON. Mr. and Mrs. Forest. Daughter. Hollywood Hospital. June 19.
JORDAN. Mr. and Mrs. D. C. Boy. Osteopathic Hospital. June 9.
KAUFMAN. Mr. and Mrs. Nathan. Daughter. Hollywood Hospital. June 21.
LONG. Mr. and Mrs. William. Daughter. St. Vincent's Hospital. June 24.
MANDEL. Mr. and Mrs. Lewis. Boy. California Lutheran Hospital. June 22.
MATCHETT. Mr. and Mrs. Robert. Boy. Rice's Maternity Home. June 22.
McWILLIAMS. Mr. and Mrs. Frank. Boy. Osteopathic Hospital. June 22.
NICHOLS. Mr. and Mrs. Washington. Boy. Osteopathic Hospital. June 18.
O'HARA. Mr. and Mrs. Henry. Daughter. Hollywood Hospital. June 20.
PREICE. Mr. and Mrs. William. Daughter. 2803 Silver Ridge. June 21.
RENIE. Mr. and Mrs. Jack. Daughter. St. Vincent's Hospital. June 23.
RIDDELL. Mr. and Mrs. Robert. Boy. Osteopathic Hospital. June 26.
RYAN. Mr. and Mrs. Arthur. Daughter. White Memorial Hospital. June 17.
TILLBROOK. Mr. and Mrs. Ray. Daughter. Osteopathic Hospital. June 19.
WALLACE. Mr. and Mrs. Frederick. Boy. French Hospital. June 19.
WEST. Mr. and Mrs. Lee. Boy. St. Vincent's Hospital. June 17.
WIENER. Mr. and Mrs. Willard. Daughter 1323 North Vermont avenue. June 20.

DIVORCE SUITS FILED

ATKINS. Pauline Uselo against Jesse Alvin.
BALDWIN. Marion against Ernest V.
BERNARD. Helen S. against Clarence T.
BOWDLE. Bessie O. against Charles C.
BRALEY. Thelma N. against Olen.
BROWN. Benjamin R. against Minnie Mae.
CARIAGO. Susie against William George.
CORNELIUS. Charles E. against May E.
DUNCANSON. Edward W. against Rosetta.
ESTES. Sue against Clement V.
FULLER. William Henry against Eva Temperance.
GOLDBERG. Isadore against Gussie.
HAGER. Blanch F. against John W.
HOWELL. Floyd against Geneva.
LAWSON. Mayme against Austin E.
LORA. Violet against Raymond.
LUNSFORD. Elizabeth against Jesse.
McCROSKEY. Karl against Nina L.
NOYES. Elsie A. against Winfield C.
PARKE. Reba against Charles G.
PRESTON. Anna B. against Robert E.
RYAN. Mary against Patrick F.
SCHWEHM. J. D. against Winnifred.
SHORE. Elizabeth M. against William M.
SMITH. Hazel against Harold E.
SMITH. Ida L. against George L.
STODDARD. Mabel Ruth against Hale Herbert.
VANCE. Gertrude E. against Robert Lee.
WELLS. Rebekah E. against George Ernest.
WOOD. Virginia against Homer F.

DIVORCE DECREES GRANTED

BOSQUE. Bessie May from Louis.
COCHRANE. Minnie J. from Harold R.
CONSTABLE. Filomena Linan from George V.
COOK. Elizabeth from John Harvey.
CREECH. Stella I. from Robert C.
FINKEL. Mollie Sherman from Harry.
GALLAHUE. Floyd H. from Mayme.
GIANETTI. Grace from Ernest.
HANBY. Kathryne H. from James W.
HOCKERSTON. Marguerite from Frederick.
HUBER. Bernard from Reta A.
JACKSON. Marguerite Edna from Thomas Edward.
JONES. Elma G. from William.
JONES. Sallie Watts from William A.
KEES. Ethel M. from J. J.
MacINTYRE. Etta from Carlyle F.
MITCHELL. Mildred V. from Herbert W.
PSOMAS. Dimitrios from Oslo M.
SCHLOESSLIN. Lorene Harrold from Carol Joseph.
WAITE. Hazel B. from Roy E.

OFFICIAL DEATH LIST

Name and place of death—	Age.	Date.
ANDERSON, Mabel. Los Angeles	38	June 24
ANTHONY, Charles. Los Angeles	28	June 22
CANO, Lita. Los Angeles	28	June 23
GRAHAM, Pauline. Los Angeles	30	June 21
HEACOCK, Nathan. Los Angeles	65	June 24
LESLIE, Joseph. Los Angeles	73	June 23
MOORE, Ronald. Los Angeles	47	June 24
PHIPPS, Anna. Los Angeles	68	June 23
SMITH, Joseph. Los Angeles	67	June 23
STEWART, Sarah. Los Angeles	64	June 24

DEATHS
With Funeral Announcements

A WORD OF COMFORT

The child's desire is to be grown up; the aged yearn for the past joys of youth.

Paradise promises satisfaction for the hopes of both. There our highest hopes and dreams are to be fulfilled and our hearts to be eternally young.

Rejoice that your dear ones already taste such an experience. Live at your best that you may be ready when the day comes for your own release from the bondage of the flesh.

ALLISON. Wilhelmina Allison, aged 73 years, loving sister of Frank and William Allison of Pennsylvania and Joseph Allison of Los Angeles.
Services today at 2:30 p.m. from the parlors of L. F. Utter, 4254 Moneta avenue.

ANTHONY. Charles L., late of 324 East Sixty-seventh street, devoted husband of Mrs. Pearl Anthony, member of Los Angeles Police Department.
Funeral today, 2 p.m., at chapel of Walter C. Blue Co., 717 West Washington street.

BEDELL. Albert James, aged 67 years, passed away at his home in Palms, husband of Mrs. Elizabeth Bedell, brother of Mrs. Gertrude L. Pierson of Santa Monica.
Funeral services today at 2 p.m. from the Culver City and Palms Funeral Parlors. Interment, Woodlawn Cemetery. James F. Steffy, director.

BROOKS. June 25, at her home, 3913 South Main street, Mrs. Harriet A. Brooks, loving mother of Mrs. L. M. Grubbs of this city; Mrs. F. Watt Hutchinson of Tulare, Cal.; James J. Brooks of Milwaukee, Wis., and Samuel A. Brooks of Los Angeles.
Remains at Pierce Brothers, 720 West Washington street. Notice of funeral later. (Fresno papers please copy.)

BYERS. The funeral services of Mrs. Annette M. Byers will be held Saturday, June 27, at 10 a.m., from the funeral parlors of W. A. Brown, 1335 South Flower street.

CARTER. Fred L. Carter, in this city, June 23, formerly president of the Carter-Carter-Meigs Co. of Boston, Mass.; survived by his wife, Clara Woods Carter, and son, Fred L. Carter, Jr.
Funeral services will be held Monday, June 29, at 2 p.m., from the Little Church of the Flowers, Forest Lawn Cemetery. Friends invited. Le Roy Bagley, director. (Boston, Mass., papers please copy.)

CLAPP. In this city, June 24, Laura L. Clapp, beloved wife of Arthur B. Clapp.
Funeral services will be held Saturday, June 27, at 2 p.m., from Pierce Brothers' chapel, 720 West Washington street.

DILLARD. Elizabeth Dillard, late of 4047 Halldale street, mother of Mrs. S. S. Gaylord of this city.
Remains in care of the Rupp Mortuary, 843 South Figueroa street.

FOSTER. Accidentally, John Ehlers Foster, beloved little son of Mr. and Mrs. John E. Foster of 1400 Manzanita avenue.
Funeral services Saturday, June 27, at 1 p.m., from the funeral parlors of W. A. Brown, 1335 South Flower street.

HEACOCK. Nathan A., formerly of Chicago, Ill.
Funeral services Friday afternoon at 3 o'clock from the chapel of the Bramble Funeral Home, 1249 South Flower street.

HELMS. June 24, at 4608 Hollywood Boulevard, Mrs. Susan M. Helms, aged 57 years, beloved wife of William A. Helms, late of Steubenville, O., and loved mother of Miss Mary Helms of Hollywood and Mrs. Martha H. Cook, T. Merkle Helms and Lewis A. Helms of Steubenville, O.
Funeral services will be held Saturday, June 27, at 3 p.m., from the chapel of Strother & Dayton, 6240 Hollywood Boulevard. Interment, Steubenville, O.

A Timely Opportunity to Save on a Needed Purchase

500 Herrick Refrigerators at Reduced Prices

Three Models Pictured; Others at $17.85, $29.85, $69.50

Savings Are Exceptional!

All Models Insulated In Walls and Doors with 1½-inch Mineral Wool Packing

ODORLESS spruce lined model, with rounded corners and top; ice capacity is 65 pounds. A splendidly built refrigerator that will give the best of service. A wonderful model at the price.

34 inches wide

$38.75

34 inches wide

$48.75

THIS sanitary and economical model is odorless spruce lined; ice capacity 100 pounds. When adequately iced, air circulation is unfailingly cold and dry—no danger of harm from moisture, mold or taint.

A VERY popular style, in golden oak, odorless spruce lined; has the convenience of three doors; ice capacity is 70 pounds. An unusually attractive value at our reduced price.

36 inches wide

$59.50

Exclusive Agents for ESTATE Gas Ranges

Birch-Smith Furniture Co
737-41 Hill St. Near 8th

Exclusive Agents for HOOSIER Kitchen Cabinets

Southern California I…

…XLIV.

…RST TRAFFIC …UNIT APPROVED

…y Council Unanimous on Street Work

…ruction on $30,000,000 Plan to Start Soon

…pletion of Project in Two Years Forecast

The first unit of the $30,000,000 …ic Traffic Street Plan was ap… …formally yesterday by unan… …vote of the City Council and … expected the twenty-four or… …s of intention for the out… …street openings and widen… …will be presented to the Coun… …week by City Attorney … and City Engineer Van …

…re are twenty-six projects in … program but the ordinances of … for two already have been …—the widening of Wash… …street to 100 feet from Fig… …to Alameda street and the …tion of the jog at Third and … streets.

…ht changes were made this … in the allocations of the … bond fund from which …tions will be made to the … districts which will pay … street openings and widen… …so that yesterday the joint … and Public Works Com… …made a report recom… …g the adoption of the com… …program, probably one of the … ever undertaken by any … city.

WORK STARTS SOON

…City Engineer and the Traf… Commission believe that with …operation of the public and … owners the complete pro… …can be completed within two …

…will start within a few … the elimination of jogs … arteries which have im… …rapid travel. The record… …consummation of the … will be in a great mea… …to the legislation put … the last Legislature by … Commission which will … the city to use the $5,000,- … bond issue proceeds as a re… … fund from which pur… … of property can be made … fixed by the courts for … necessary to widen the …

WORK CAN PROCEED

… can proceed without wait… … these court awards by the … depositing bonds with the … to insure payment when the … are made. This legislative … will alone save more than … time in starting work on … improvements.

… complete list and descrip… of the twenty-six projects in … unit of the Major Traf… … approved yesterday with … total cost of each … money allocated yester… from the $5,000,000 bond fund … follows:

(Continued on Page 2, Column 4)

…HERE IS MRS. …

…York Theatrical Weekly Brought Heir to Comed…

…re is Lita Grey Chaplin, the famous … reports in a New York theatrical wee… … house of Chaplin had been born … to the mystery created by the extreme … and his associates have clothed … young Mrs. Chaplin and her mot… …ed from view early last month.

… Chaplin's own statements … reporters at the time she … family were negotiating … Chaplin and his legal rep… … for a financial settle… … her earlier announce… … she expected the stork, … to the many rumors … Hollywood's celebri…

PLANS KEPT SECRET

… Chaplin appears to have … home of her mother, Mrs. … at 6610 Iris Drive, Whitley … early in May. This date … accord with her own an… … expectations of the great … the subsequent refusals … members of her family to … her whereabouts or plans … in line with the original … friends said.

… statements in the least … anything official came … Dr. James Holleran, Mrs. … physician, and from … Wright, Mr. Chaplin's at…

… Holleran admitted he was … Mrs. Chaplin and that he … out of the city, when … was first broached to …

Volunteer … of War D… Meet at …

Members of the … geles Ambulance … first units from … for service in the … gather at a … morrow at 7:30 … Cafe, 749 South …

The Los Angeles … ganized during … of 1917. It was … of young business … men of Los Angeles … name of their … hope that it would … to Europe's battle…

The banquet … time in eight … vivors of the … unit have got … unit reached … terey, it was … members … ferred to other …

Dr. David … bra, one of … the ambulance … to reunite the … bers are requested … wood to telephone … hambra 149-W … become an annual …

…DAY'S BIBLE TEXT
… where your treasure is, … your heart will be also."
…, 34.

...California Interests.

Editorials---News---Business---Society---The Drama.

The Times

FRIDAY MORNING, JUNE 26, 1925. —PART II. 20 PAGES.

POPULATION { By the Federal Census—(1920)— 576,673 / By the City Directory—(1925)—1,250,544

Plane Circles Area Menaced by Forest Fire

Where Conflagration Raged

Sketch by Charles H. Owens, Times staff artist, who flew over the forest area on the edge of the desert yesterday with Maj. C. C. Moseley of the government aviation field at Griffith Park, clearly shows the sweep of menacing flames, which were being fanned toward Los Angeles County Park late yesterday by a southwest wind. Above (A) Old Baldy, (B) Wrightwood, (C) Road from Cajon Pass to Los Angeles County Park, Valyermo and Palmdale, (D) Ridge just north of Los Angeles County Park, over which the fire was sweeping when The Times plane circled the area, and (E) Los Angeles County Park. Below—Artist Owens and Maj. Moseley in plane.

FIRE ON MOUNT BALDY IS HALTED AS WIND SHIFTS

County Park Menaced by Flames; Army of Fighters is Aided in Battle by Scouting Plane

A shift in wind last night halted the progress of a forest fire that during the day burned over several thousand acres i nthe Angeles National Forest on the desert side of Mount Baldy. Reports from San Bernardino stated that the fire was virtually under control of the army of fighters. The shift came just as the flames were sweeping up the crest of the mountain, endangering the Los Angeles County Park and Wrightwood, a heavily timbered resort tract.

The exact location of the blaze and its boundaries and direction were furnished to Federal Forester Cecil by Charles H. Owens, Times staff artist, and Maj. Moseley of the Army Air Service. Maj. Moseley saw smoke from the blaze at Los Angeles Airport and asked Mr. Owens to volunteer as an observer on account of his experience in map-making. The trip of more than ninety miles from Los Angeles Airport to the scene of the fire was made in forty-seven minutes.

LITTLE HEAVY TIMBER

The fire started early yesterday in Sheep Creek. Ranchers burning brush are believed to have been responsible. About 3 p.m. after a strip about three miles wide and several miles long had been burned over, the forty-five mile northerly wind shifted to the south.

The fire at that time was creeping up the crest and was feared to be sweeping to Swartout Canyon where the timber is heavy and where an extensive blaze would greatly damage the watershed.

Most of the burned over area was brush, with little heavy timber in the line of fire, reports stated.

The origin of the fire was just outside the boundary of the national forests; it proceeded in a southwesterly direction, spreading as it went. At one place, Maj. Moseley reported, there was a sheet of flame up the mountainside a distance of 1000 feet. It was rapidly spreading shortly after noon, into the timbered slopes of Mount Baldy and creeping along the ridges toward the peak.

ASHES COAT PLANE

Maj. Moseley and his observer circled about the fire for more than twenty minutes, marking the location on an Automobile Club contour map, flew up under the smoke pall that was blowing across the mountain top and then descended until they could feel the heat of the fire itself. The plane, when they descended, was coated with ashes. The return trip was made in forty-five minutes.

Maj. Moseley was at the Los Angeles Airport arranging for the encampment of the Fortieth Division Air Service, California National Guard, which takes place July 4 to 18, and Mr. Owens had gone to the airport to make sketches for The Times. When he saw the smoke about 11 a.m., the same hour that the blaze was reported to the Federal Forest Service, Maj.

(Continued on Page 2, Column 6)

TWO HURT IN STREET CAR CRASH

Motorman and Passenger Sent to Hospital After Intersection Collision

Two street cars, one operated by the Pacific Electric and the other a yellow one-man car, came together in a spectacular collision yesterday afternoon at the intersection of Figueroa street and Sunset Boulevard, sending two victims to the Receiving Hospital.

The injured are E. C. Blodgett, 35 years of age, in charge of the yellow car, and Mrs. Mary Shea, 55 years of age, of 831 North Beaudry avenue, the only passenger in the one-man car. Blodgett was reported to be suffering from severe cuts and lacerations, concussion and a possible skull fracture. The woman was severely cut by flying glass.

G. L. Carnegay, motorman on the Pacific Electric car, which was out of service and proceeding to the barn at Sherman, was not injured.

Witnesses stated the motormen of both cars apparently became confused, each trying to get clear of the intersection. The red car rammed the one-man car in the center. The red car bore no passengers.

AUTOIST CAUGHT BY BOY HE HIT

After being knocked from his bicycle by an automobile last night at First and Main streets, Lyle Carrol, 13 years of age, of 2045 East Fourth street, jumped on the running board of the fleeing machine.

The driver was asserted to have tried to push the boy from the car. A citizen who witnessed the motorist's efforts joined the boy and held the motorist until arrival of Detectives Stoll and Kirk.

After an investigation, the detectives arrested the driver, Earl Platt, 42 years of age, of 1043 West Fifty-second street, and lodged him in the City Jail on a charge of driving while intoxicated.

Leader in Air Service to be Banquet Guest

Col. F. P. Lahm, in charge of the air service in the Ninth Corps Area, will be the guest of honor at a banquet to be given at 6:30 p.m. today at Marchetti's by the Air Service Reserve Officers of Southern California. It is expected that more than 450 Regular Army and reserve flyers and officers will be present at the banquet, which is to be followed by a general discussion of the air defenses of the Southland and of means for further stimulating interest in flying by reserve officers.

A general invitation to all reserve air officers in Southern California to attend the banquet has been issued. Arrangements for the summer camp for reserve flyers, which is to be conducted at Rockwell Field from August 2 to August 16, also will be discussed.

ARRANGE AUDITING COURSE

How to begin an audit, what to do during an audit, how to end an audit, and what to do after an audit, are included in the evening course in auditing, which will begin a six weeks' session at metropolitan college, University of Southern California, in the Transportation Building this week, with registration this evening at 7 o'clock.

Information may be obtained at TRinity 1701, or by visiting with the group this evening at metropolitan college, Transportation Building, Seventh and Los Angeles streets.

GOULD BACK AT SCHOOLS CONFERENCE

Assistant Returns from Inspection Tour in East With Architect

Arthur L. Gould, assistant superintendent of city schools, who has been absent for the last five weeks investigating conditions in trade schools in eleven of the largest eastern cities, attended the meeting of the Board of Education yesterday afternoon.

Gould went east in company with J. C. Austin, architect, who will draw the plans for the new $1,000,000 Frank Wiggins Trade School. The purpose of the trip was to see what is being done along these lines in the trade schools of Pittsburgh, New York, Detroit, Chicago and other large educational centers.

The folowing school playgrounds will be open from July 6 to August 29, under playground supervisors recommended by Supt. Dorsey:

Alexandria Avenue, Alpine Street, Angus Avenue, Arlington Heights, Bandini Street, Baxter Hill, Belvedere, Cahuenga, Castelar Street, Cornwell Street, Custer Avenue, Eagle Rock, El Sereno, Fifty-second Street, Figueroa Street, Florence Avenue, Fremont Avenue, Glassell Park, Graham, Hewitt Street, Holmes Avenue, Lorena Street, Loreto Street, Los Feliz, Mary Street, Manchester Avenue, Miramonte, Ninety-seventh Street, Ninth Street, Norwood Street, Owensmouth, Raymond Avenue, Rowan Avenue, Russell, San Pedro Street, Seventy-fifth Street, Sherman, Staunton Avenue, Tenth Street, The Palms, Torrance, Twenty-eighth Street, Utah Street, Van Nuys, Vine Street, Wadsworth Street, Washington Street, Belvedere Junior High, Central Junior High, Franklin High, Gardena High, Hollenbeck Junior High, Hollywood High, John Adams Junior High, John C. Fremont High, John Muir Junior High, Lafayette Junior High, La Cuesta Junior High, McKinley Junior High, San Pedro High, Santana Junior High, Virgil Junior High and Warren G. Harding High.

ANNEXATION TO VERNON BARRED

Court's Injunction Forbids Election in Territory

Isolation Plea by Owners of Industry Sites Wins

Saunders Says Victory is of Great Value to City

The proposed Vernon-Downey road shoestring annexation died yesterday in Judge Shaw's department of Superior Court without a struggle. It breathed its last when a stipulation was filed with the court providing for a permanent injunction against the announced annexation election which was to have been conducted by the three qualified voters in the fifteen-mile strip next Tuesday.

Suit to enjoin the city of Vernon from conducting the election was filed last Monday by attorneys for the Arcadia-Bandini-Baker Estate Company, which asserted it owned 2500 acres of land which would be completely surrounded by Vernon were the proposed annexation to carry.

The proposition also was fought by the East Side Organization, Inc., and other civic bodies, which contended such an annexation as that proposed would prove of great detriment to the development of industrial Los Angeles and the growth of the city toward the sea.

CIRCLING FOUGHT

The estate company attacked the proposed election on numerous grounds, chiefly that the territory it was proposed to annex was not contiguous to the city of Vernon itself, that the proceedings were contrary to the intended terms of the Annexation Act of 1913 and that lands owned by the estate company were valuable for industrial purposes and should the strip be annexed by Vernon the lands could not be annexed by any city except Vernon inasmuch as they would be encircled by that city.

The stipulation granting a permanent injunction was signed by Judge Shaw after attorneys for the estate company and the city of Vernon and its Trustees had gathered in court preparatory to Judge Shaw hearing arguments on a petition for a temporary injunction.

ELECTION BARRED

It was decreed that the proceedings calling for an election were illegal and void.

Declaring the injunction was a great victory for those advocating the development of industries and around Los Angeles, Leslie R. Saunders, executive secretary of the East Side Organization Inc., said yesterday steps will be taken to file suit to have the court review the proceedings whereby Vernon voted the 9th inst. to annex a strip resulting in the virtual isolation of a large area between Vernon and Huntington Park.

This action, Mr. Saunders said, will be similar to that now before the District Court of Appeals questioning the validity of the Long Beach shoestring annexations.

"With Los Angeles voting money to bring industries to Southern California, it is imperative for the better business interests of the Southland that we keep down the price of industrial property, otherwise other cities will succeed in landing industries which would like to locate in this part of the State," he said.

LOW PRICES NEEDED

"All industries should be able to locate on land priced at a reasonable figure, yet even now some available industrial lands are priced at $20,000 an acre. There are other cities on the Pacific Coast that are more than willing to make attractive offers to eastern industries planning to establish plants on the Coast and if Los Angeles and Southern California are to get their share we must see to it that there is plenty of good industrial land available at a reasonable price."

The stipulation providing for the injunction granted yesterday was prepared at the request of Attorneys O'Melveney, Millikin, Tuller and MacNeil, James L. Beebe, John E. Biby and Harry C. Biby. Harry A. Chamberlin appeared for all the defendants.

CAMPAIGN AIDS SOUTHLAND

Cochran Declares Sight of Money Bound for Europe Fostered Plan to Bring Tourists Here

A stream of money, made up of lumps of $10,000 and $15,000, and other large sums, flowing to Europe out of New York Harbor in an almost endless stream, converted George I. Cochran, president of the Pacific Mutual Life Insurance Company, to the idea of tourist advertising for Southern California. He thought then that the stream should be diverted and made to flow into Southern California.

Now as chief of the Southern California Forward Movement, which is raising $1,000,000 for Southern California promotion, he is bending every effort toward that end.

Cochran made the explanation yesterday, to members of the Merchants' and Manufacturers' Association whom he addressed informally at luncheon.

"On my last journey to Europe," said Cochran, "I saw liner after liner leave New York for Europe, loaded with people armed with letters of credit for $100,000, $15,000 and other large sums. All of that money was to be spent in Europe on vacations. Southern California can give anyone as good a vacation as any spot in Europe, and if we tell the United States so, we will get an ever-increasing share of these people.

"I not only saw the people leaving New York harbor, but I saw them abroad. I saw them in Paris, about 200,000 of them. Paris, one of the most populous and one of the greatest of the cities of the world, practically lives on them. Tourists have become a commercial factor that we cannot overlook. I know that we have advertised for them and that advertising has paid. We must increase the effort. We are now competing with half of our own country, with Egypt, the Mediterranean, every country in Europe and with areas in Canada and even Japan."

He also dwelt on the fact that the promotional solidarity, offered by the combination of the All-Year Club of Southern California and the Los Angeles Chamber of Commerce in the Southern California Forward Movement, should appeal strongly to everyone.

James Woods, managing director of the Biltmore Hotel, said that the hotels were for the movement strongly because they knew of results in the past. "We," he said, "can compare our business with that before the All-Year Club started work and know that its expenditures were most fruitful."

DYKSTRA TO BE SPEAKER

The weekly meeting of the officers of the State societies and of the Federation of State Societies will be addressed by Secretary C. A. Dykstra of the City Club today. The meeting is held every week in the Garden Cafe of the Broadway Department store at the noon hour.

The Lancer

by Harry Carr

MAX, my Yiddish barber, has a way of colliding with ideas.

They strike him at the most astonishing moments.

With the hair clippers in his hand he suddenly dived around in front of the chair and, peering into my face, shouted excitedly:

"I think Uncle Sam better beat it—quick! Jus' get out and leave 'em flat."

"Get out of where?" I asked. Max's mental gymnastics are sometimes difficult to follow.

"Out of China," said Max. "Russia is trying to git up another world war and the first thing you know we'll be in it."

THE EDGE OF TRAGEDY

Max, as usual, is unquestionably right.

The whole world is on the edge of a terrible tragedy.

Rejected and flouted by western nations, Russia has embarked on a desperate adventure.

She is trying to draw the countless hordes of the Orient—India, China and Siam—into a frenzied rebellion against Europe. Under Russian leadership these hordes would rule the world.

A DESPERATE PLOT

Russia's immediate object in stirring up these Chinese riots is to force China to call for help—to call to Russia for help—against Europe.

If this happens there will probably be another world war. And a world war in which the Allies would stand a mighty good chance of having the everlasting tar whaled out of them.

If that trans-Siberian railroad is in good working order it would be much easier for Russia to get troops to the theater of war than for Europe or America. To say the least, we would find ourselves in a very awkward situation.

HELP FROM GERMANY

Ironically enough, we would have to look to Germany to save the world.

You can see so plainly that Europe recognizes this.

These two facts are in the paper the same day:

The British government openly declares that these Chinese anti-foreign riots have been stirred up "by another nation."

France, with startling suddenness, decides to extend the loving hand of brotherhood to Germany; and to get out of the Ruhr.

A TERRIBLE PROBLEM

It's this way:

Russia has a position of natural strategic advantage. She is on the inside of a circle; Europe on the outside.

To get troops into India or China involves a long, difficult, roundabout, peril-fraught voyage for England or France. But Russia can pour them into India through the Khyber Pass or into China through Siberia.

The terrible disadvantage of Europe would be the impossibility of knowing which way Russia intended to pour them.

GERMANY'S DAY

Germany would hold the key to the situation.

Germany holds a strategic dagger at the heart of Russia.

Russia could do nothing in India or China with a hostile Germany threatening her rear.

SINISTER OUTLOOK

On the other hand, Russia, with Germany as an ally, would sweep over the world. A Russo-Germanic army would have its right flank threatening England by the North Sea; its left flank in India or China—a world away.

On account of the enormous distance it would be necessary for England and France to have an army at all points of this stupendous line big enough to meet the combined German-Russian force. This, of course, is impossible.

Russia and Germany could so much more easily shift their troops from one point to another by reason of fighting on the inside of a circle.

AMERICA AGAIN

Unless America came to the rescue again Europe would crumble like clay.

That's the reason why Italy and France and Belgium are so suddenly polite about those debts of theirs.

America is in a position to demand, and get, anything she wants. If the situation in China develops much further Germany will also be in the position to demand what she wants.

MACHINE SEEKS SHADE IN HOUSE

Car Doesn't Stop for Door, But Noses In Through One Corner

An automobile that tired of standing in the hot sun and ran for shelter was recorded yesterday in the simple annals of the police department.

The car belonged to W. P. Halter, 1022 Toledo street, slipped its halter or its brakes or something and started down hill, which was easy enough, as there was a hill there to start down. At the bottom of the hill was a house, 925 Milwaukee street. The car, in its haste, did not bother about the door, but went in through one corner.

Joe Skripkus, 12 years of age, was playing in the room the car chose for a stable, and was bowled over when it came in. He was treated at the Receiving Hospital for bruises.

BRAND GETS HIGH POST IN FILM WORLD

Schenck Publicity Chief is Exploitation Director for United Artists

Harry Brand, president of the Western Motion-Picture Advertisers and for five years director of publicity for the Joseph M. Schenck enterprises, has been appointed director of exploitation for the United Artists Film Corporation and has transferred his headquarters to New York.

The announcement was made here yesterday in telegrams received from Hiram Abrams, president of the United Artists, and from Mr. Schenck, chairman of the board of directors.

Brand's work has brought him into close personal contact with virtually every film figure of importance and hundreds of others in every branch of the industry.

The post of director of exploitation of the United Artists was especially created and is generally conceded to be one of the most important of its kind in the film industry.

In his new capacity, Mr. Brand will direct exploitation for such artists as Douglas Fairbanks, Mary Pickford, Charles Chaplin, D. W. Griffith, Rudolph Valentino, William S. Hart and others, and will have a staff of assistants in virtually every important center in the country.

SEWER DEAL IS MADE WITH BEVERLY HILLS

The City Council has given its approval to a contract between Los Angeles and the city of Beverly Hills whereby the latter city will be permitted to dispose of its sewage through the new Los Angeles outfall sewer by paying a proportionate share of the cost of the construction and maintenance of the main sewer. Similar contracts have been made with Glendale and a number of other cities in the metropolitan district.

RECEPTION FOR ARTIST

A reception in honor of Federico Beltran-Masses, famous Spanish court painter, will be given tomorrow night at the Stendahl galleries in the Ambassador by Rudolph Valentino and his wife, Natcha Rambova.

(Continued from Page 2, Column 4)

ERE IS MRS. CHAPLIN?

...ish Theatrical Weekly Hears Stork Has Brought Heir to Comedy King

...a Lita Grey Chaplin, the famous Charlie's girl-wife? Publ... in a New York theatrical weekly to the effect that an ... of Chaplin had been born some weeks ago yesterday ... mystery created by the extreme secrecy with which Mr. ... his associates have clothed the matter and the fact ... Mrs. Chaplin and her mother, Mrs. Lillian Spicer, ... view early last month.

...'s own statements, ... at the time she ... were negotiating ... and his legal rep... for a financial settle... earlier announce... expected the stork, ... the many rumors ... Hollywood's celebri...

KEPT SECRET

... appears to have ... her mother, Mrs. ... Iris Drive, Whitley ... May. This date ... with her own an... ... of the great ... subsequent refusals ... of her family to ... statements or plans ... with the original ... ments in the least ... official came ... Holleran, Mrs. ... and from ... Chaplin's at...

... admitted he was ... Chaplin and that he ... of the city, when ... first breached to ...

BIBLE TEXT

... your treasure is, ... heart will be also."

... him early this month. He maintained, however, that he had been out on a vacation trip, and refused to state where Mrs. Chaplin was. He said, however, that he did not expect the baby to be born for some time.

Mr. Wright, when told of the New York dispatches, said he had not seen Mr. Chaplin for several weeks and if the report were true, he did not know anything about it. Asked for an opportunity to see Mr. Chaplin and put the question to him, Mr. Wright said that Mr. Chaplin is very busy with the preparations for his new picture's opening and that it would be impossible to see him until after tonight.

STUDIO ALSO SILENT

At Mr. Chaplin's studio in Hollywood, his associates said they knew nothing about his personal affairs. A check on the theater where the new picture is to be shown for the first time tonight, disclosed that no preparations have been made to have Mrs. Chaplin attend the opening.

William E. Curry, the young Mrs. Chaplin's grandfather, only laughed when he was told that according to general rumors in Hollywood and in the East he is now a proud great-grandfather.

"If that is so, I know nothing about it, boys," he said with a smile. He then went on to add that he knows absolutely nothing about the plans or whereabouts of his grand-daughter.

Volunteer C... of War Day... Meet at D...

Members of the ... geles Ambulance Corps ... first units from this city ... for service in the World ... gather at a reunion ... morrow at 7:30 p.m. ... Cafe, 749 South Hill ...

The Los Angeles corps ... ganized during the ... of 1917. It was formed by ... men of Los Angeles and ... same of their home city ... hope that it would ... to Europe's battlefields.

The banquet will be ... time in eight years ... vivors of the original ... unit have got together. ... unit reached the French ... terey, it was disbanded ... members separated ... ferred to other camps.

Dr. David Greenwood, ... bra, one of the ... the ambulance corps, ... to reunite the organization ... bers are requested by ... wood to telephone ... hambra 149-W. The ... become an annual affair.

FUNERAL DIRECTORS

REMINGTON FUNERAL ... 1123 SOUTH FLOWER ... PERSONAL SERVICE. ... BEAUTIFUL CHAPEL. MOTHER ... GEORGE B. REMINGTON ... TELEPHONE TUcker ...

REED BROTHERS CO. ... M. W. REED, J. W. TAYLOR, ... SUCCESSORS TO ... REED BROS. UNDERTAKING CO. ... 721 WEST WASHINGTON ST. ...

RUPPE MORTUARY ... W. H. RUPPE ... 3000 SOUTH FIGUEROA ... 4000 SOUTH WESTERN ...

E. CLAIR OVERHOLTZER ... FORMERLY ...

E. E. OVERHOLTZER ... TRinity 3272. ...

IVY H. OVERHOLTZER ... 1719 S. FLOWER ST. ... WEstmore 1180

ROBINSON & ADAIR, ... FORMERLY BOOTH & ... AT 23RD—24TH ... 617 WEST 24TH ...

THE WASHINGTON ... J. D. ROBINSON, ... 1220 WEST WASHINGTON ...

R. C. DELLENBAUGH ... Formerly of Reed Bros. & ... 620 West Sixteenth street. ...

J. W. McKELLAR ... 622 West Sixteenth street. Phone ... Formerly of 1122 South Flower ...

Garrett Bros., 1071—Phone ... Robt. Sharp & Son, ...

CEMETERIES

"BEAUTIFUL HOLLYWOOD" CEMETERY ... CREMATORY ... HOLLYWOOD MAUSOLEUM ... EVERY FORM OF INTERMENT ... PERPETUALLY ... CONVENIENT and ... 6000 SANTA MONICA ... HOllywood 5455, ...

FOREST LAWN MEMORIAL PARK ... "The Cemetery Beautiful" ... Cemetery, Mausoleum, ... Rose farm of bottled sunlight ...

Glendale Ave. & San Fernando ... INGLEWOOD PARK CEMETERY ... COLUMBARIUM ... Outside Los Angeles City limits ... On Redondo Boulevard ...

VALHALLA MEMORIAL AND MAUSOLEUM PARKS ... "THE MODERN CEMETERY" ... FOREVER BEAUTIFUL ... Hollywood Way and Victory Boulevard ... Office, 420 Pacific Mutual Bldg. ...

OAKWOOD CEMETERY ... "In the Pines" ... PERMANENCY. ... 643 S. HILL. VA. ...

ROSEDALE CEMETERY ... Crematory Vault ... 1831 West Washington ...

SIX lots, Rosecroft Memorial Park, ... private party. Reasonable. ...

FLORISTS

THE ALEXANDRIA ... HOTEL ALEXANDRIA ... VA. 8261. FOR EXQUISITE ...

BLACKMAIL IS LEWIS CHARGE

Oil Company Head Declares Receiver Plea is Plot

Effort to Extort $25,000 is Laid to Gillespie

Official's Answer to Court Action Cites Letters

Charges that the receivership petition recently filed in the Federal court here against the Lewis Oil Corporation was the outgrowth of an asserted attempt to extort $25,000 from the company and its directors, are contained in an answer filed yesterday by S. C. Lewis, president of the Lewis and Julian Petroleum corporations through his attorney, W. I. Gilbert.

The plaintiffs in the petition, Alice B. Gillespie and Lucy Tucker, are charged by Mr. Lewis in his answer with conspiring with George Gillespie, said to be husband and father, respectively of the two women, and assignor of gold notes of the corporation held by them, and others, to obtain the $25,000 by means of "threats, cajolery and blackmail." The asserted conspirators, the answer declares, threatened that unless the money was paid they would "cause to be filed in the court of California and elsewhere certain scurrilous, false and fraudulent allegations or complaints against" Mr. Lewis and the Lewis Oil Corporation.

LETTERS ARE CITED

A copy of what is said to be a complaint prepared by the plaintiffs, or some of them, and copies of letters asserted to have been exchanged between Mr. Gillespie, Warren E. Libby, his attorney and the officers of the Lewis Oil Corporation, are attached to the answer and made exhibits in the case. One of these purports to be a letter from Mr. Gillespie in which he suggests Mr. Lewis make him "a bid" on the corporation's security held by him and states, "As I do not wish to divulge anything that I know I want you to make a bid for them (gold notes of the company) which will be to your interest."

In their original petition the plaintiffs asked the appointing of a receiver for the Lewis Oil Corporation on the grounds that they feared the $5000 in gold notes held by them and not due for several years would depreciate in value through the dissipation by Lewis of the company's assets and the "confusing" by him of the company's assets with "those of the Julian Petroleum Corporation."

The charge that George Gillespie has "at various times and places" on the Pacific Coast and in the East, "made it a regular practice at the time of consolidation of various corporations to secure small blocks of stock and demand extortionate sums of money from said corporations in order to avoid litigation" also is contained in Mr. Lewis's answer.

Portland, Or., and Spokane, Wash., are given by Mr. Lewis as the places where similar actions are said to have been brought by Mr. Gillespie.

"Every allegation of any conspiracy, in so far as it concerns my clients, Mr. Gillespie or myself, is absolutely without foundation and I want to take this opportunity to deny them one and all," Mr. Libby said last night when told of the contents of the answer.

"I personally am acting as attorney for my clients, and doing my duty on a retainer and know of no conspiracy," Mr. Libby continued.

Mr. Libby denied that Mr. Gillespie had taken part in similar actions in the north, saying Mr. Gillespie bears an excellent reputation there. He is a banker and attorney himself and has had to resort to some litigation in the places mentioned in order to regain what was due him, according to Mr. Libby.

Among the other allegations contained in the answer is the charge that on or about June 6, 1925, and after the filing of the receivership petition against the Lewis Oil Corporation, "said George Gillespie, plaintiff's assignor, purchased one share of the Julian Petroleum Corporation's stock with the intention and purpose of using said stock in the furtherance of the conspiracy heretofore formed."

Exhibit G of Mr. Lewis's answer is a copy of a letter dated the 6th inst., and said to have been sent by Mr. Gillespie to Mr. Lewis. The letter states that the writer is now owner of stock in the Julian company and asks a number of questions pertaining to the affairs of the company. This, says Mr. Lewis, in his answer, was done to "harrass, hinder and delay the said Julian Petroleum Corporation and the defendant (Mr. Lewis.)"

The allegation of the asserted "blackmailing conspiracy" is based on Mr. Lewis's statement in his answer that although claiming to have assigned his $5000 in gold notes of the company to his wife and daughter, Gillespie caused to be prepared a minority stockholders' bill in equity against the Julian Petroleum corporation and their officers. This complaint, Mr. Lewis says, was shown to him by Gillespie with the statement that unless $25,000 was paid him for his $5000 in notes, the complaint would be filed, and placed before the public through the various newspapers in California.

Fancy Dials $11.00
Elgin $10.00

Fancy Dials $11.00
Waltham $10.00

The Dead is Alive Again—

We have been able to hammer down the **price**—and **once more** our popular priced **$10.00 Watch** of prewar times—is back again on sale—only in a newer—better up-to-date style of case—made of reinforced white gold—or reinforced green gold—in the newest thin model 12 size—in the prettiest—latest engraved and engine turned designs with **Elgin** or **Waltham** movements. Silver or gold gilt dials—fancy hands—**a good looking watch fit to slip into any gentleman's pocket**—Fully guaranteed—as a reliable timekeeper—to wear well and give you full satisfaction. All for **$10.00.**

You know **Montgomery Bros.—reliability—responsibility—service**—selling reliable watches—here in Los Angeles since 1881—44 years—some record. You understand clearly this watch is sold to you only on one condition—**full satisfaction or your money back.** We know the watches we are selling—it's a good watch—worthy of your purchase—it's made by the **Elgin** or **Waltham** Companies.

Delivered by mail or express anywhere on receipt of $10.00.

MONTGOMERY BROS. Established 1881
LOS ANGELES' OLDEST JEWELERS
Seventh at Hope

SEEKS TO DELAY BUDGET

Workman Wants Problem Left for Completion by New Council, is Disclosure of Meeting

The meeting yesterday of the City Council's Budget Committee developed the fact that steps are being taken by President Workman, and Councilmen Criswell and Sanborn to leave the budget uncompleted by next Wednesday, so that it can be gone over and approved by the incoming City Council which takes office on July 1.

Originally the committee, of which Councilman Mushet, a member who retires next Tuesday evening, is chairman, planned to complete the budget, and the Mayor and the Councilmen-elect were invited to the committee meetings so they would become familiar with it. Councilmen Criswell and Sanborn, who will be members of the next Council, were added to the committee.

The problem of reducing the departmental requests $10,000,000, to bring the expenses of the city government down to $20,000,000, the probable income of the city during the fiscal year beginning July 1, has proved a difficulty. The committee could not agree whether to raise any salaries or to deny them all, and finally President Workman and Councilman Criswell departed from yesterday's meeting and the progress of the budgeteers slowed down.

The new president of the City Council, who will be elected next Wednesday, will appoint a new Finance Committee and then the budget may be completed by this committee, or by the Mayor and his Director of Budget. The method of handling the present budget will depend upon the ruling of the City Attorney, as the new charter provides that the city's annual budget shall be made by the Mayor and submitted to the Council for approval.

The committee yesterday reduced departmental requests $82,761, leaving $594,048 yet to be cut to bring the departmental expenses within the $20,000,000 income. This $594,048 is in addition to the requests for salary raises and personnel increases totaling $3,000,000 for the next twelve months. No consideration has yet been given this $3,000,000 in requests.

FIRST TRAFFIC UNIT APPROVED

(Continued from First Page)

Alameda street to west city boundary at Anaheim Mesa Drive. Grade separation at Long Beach avenue. Length, 1¼ miles; width, 100 feet. Total cost of improvement, $8,973,909; city's share, $638,691.

Fremont avenue from Figueroa at Alpine to Hyperion Boulevard. Width, 80 feet, from Alpine to Flint street; 100 feet from Flint to Washington street; 80 feet from Washington street to Exposition Boulevard. Length, 4 1-5 miles; with provision for a viaduct over Temple street and the tracks of the Pacific Electric at Fifth to Eighth streets, and provision for change of Los Angeles Railway tracks from Georgia street to Gilard street. Total cost of improvement, $1,315,690; city's share, $309,716.

Stanford avenue at Pico street to Griffith avenue at Downey avenue and Slauson street. Length, 3.80 feet; width, 80 feet. Total cost of improvement, $71,750; city's share, $7,925.

Riverside Drive, Crescent avenue bridge to Los Feliz Boulevard. Griffith Park entrance. All land involved lies in Griffith Park. Length, 2 3-10 miles; width, 60 feet to be paved. Total cost of improvement, $220,000; city's share, $160,000.

Riverside Drive from Dayton avenue to Los Feliz Boulevard. Length, 3 7-10 miles; width, 100 feet. Total cost of improvement, $580,000; city's share, $84,790.

Fourth street, Indiana street at Tabet to First at Anderson street. Length, 2¼ miles; width, 100 feet. Total cost of improvement, $1,900,958; city's share, $171,558.

Washington street, Mines avenue at Lorena street to Alameda street. Provision must be made for viaducts and grade crossings and changing of grades. Length, 2 miles; width, 100 feet. Total cost of improvement, $1,631,300; city's share, $261,008. Ordinance.

Washington street from Alameda street to Figueroa street. Length, 2 1-10 miles; width, 100 feet. Total cost of improvement, $118,502; city's share, $13,795. Ordinance of intention already adopted.

Mirra avenue from Fountain avenue to Santa Monica Boulevard and Fountain avenue to Hyperion to Sunset Boulevard. Grade separation under Santa Fe Boulevard. This is part of the Hyperion project. Length, 3-10 mile; width, 80 feet. Total cost of improvement, $485,285; city's share, $84,572.

Cahuenga avenue from Yucca to Pass. Length, 6-10 mile; width, 34 feet. Total cost of improvement, $1,585,787; city's share, $118,555.

Gaffey street, San Pedro, 1250 feet north of Gaton street to Seventh street and Gaton. Viaduct northerly of Gilbert street and change of grade. Length, 1½ miles; width, 100 feet. Total cost of improvement, $246,561; city's share, $82,543.

ELIMINATION OF 3008

Trinity street, Myrtle street at Fifteenth street to Trinity at Sixteenth street. Length, 300 feet; width, 60 feet. Total cost of improvement, $63,100; city's share, $40,01.

Eighth street at San Pedro. Jog at southeasterly corner 198 feet long; irregular width. Total cost of improvement, $118,830; city's share, $24,146.

Hill street at Temple street. Jog at southeasterly corner; length, 310 feet; width irregular. Total cost of improvement, $60,500; city's share, $20,500.

Third street at Main street. Jog at northeasterly corner; length 149 feet; width irregular. Total cost of improvement, $234,664; city's share, $100,225. Ordinance of intention already adopted.

Sixth street at Figueroa street. Jogs at southwesterly and northeasterly corners; length 240 feet; width irregular. Total cost of improvement, $143,580; city's share, $46,050.

Sixteenth street from Hope to Figueroa street. Length 734 feet; width, 110 feet. Total cost of improvement, $559,000; city's share, $140,000.

Ninth street at Figueroa, west line of Figueroa street opposite Ninth street east to a point in Ninth street 310 feet west of Figueroa street. Length, 320 feet; width, 70 feet. Total cost of improvement, $425,454; city's share, $132,634.

Myrtle street from a point in Wall street 220 feet north of Pico street to Myrtle at Pico. Length 220 feet; width, 60 feet. Total cost of improvement, $59,000; city's share, $35,778.

Fifteenth street at San Pedro street. Jog at southeasterly corner. Length, 155 feet; width, irregular. Total cost of improvement, $50,770; city's share, $17,821.

Total cost of improvements, $29,597,466.

Total allocations from $5,000,000 bond fund, $4,998,946.

HISTORY OF PLAN

In connection with the important action taken by the City Council yesterday, the rapid work done by the City Engineer and the Traffic Commission and its attorneys and engineers working in co-operation to secure wide through streets is shown by the following brief history of the major traffic street plan:

December 1, 1923—Organization of the Major Highway Committee of the Los Angeles Traffic Commission to figure the major traffic street plan.

December 15, 1923—Harland Bartholomew of St. Louis, Frederick Law Olmsted of Brookline, Mass., and Charles H. Cheney of Los Angeles, retained as an engineering board to draft the major traffic street plan.

February 14, 1924—1500 Boy Scouts used for all-day traffic check for use in connection with the major traffic street plan.

July 24, 1924—At a banquet held at the Biltmore Hotel, the Major Highways Committee of the traffic commission officially present the major traffic street plan to the city.

October 2, 1924—The traffic commission approved before the City Council and had the major traffic street plan and a $5,000,000 street bond issue placed on the November ballot.

November 4, 1924—The major traffic street plan was adopted as the official municipal plan for all future street development, and the $5,000,000 bond issue, both carried with tremendous majorities.

January 17, 1925—The City Council created special engineering division to make surveys on the first unit of the major traffic street plan.

March 17, 1925—the traffic commission presented six bills to the State Legislature for adoption. These bills were designed to expedite construction on the major traffic street plan.

April 16, 1925—the Legislature passed the traffic commission's bills.

April 30, 1925—Gov. Richardson signed the street improvement bills.

June 23, 1925—City Engineer Van Norman filed his report with the City Council showing that all engineering surveys were completed on the first unit of the major traffic street plan. In this report he makes suggested allocation of the $5,000,000 street bond issues, and creation of revolving fund.

June 25, 1925—City Engineer Van Norman's report adopted by the City Council.

FURNITURE COMPANY TO GIVE RECEPTION

The new Hart Furniture Company store at 1035 South Grand avenue will be opened with a public reception tomorrow night. A number of Hollywood motion-picture luminaries will be introduced and Mayor Cryer and Sheriff Traeger are scheduled to speak briefly. Dancing will follow the formal program.

LINCOLN SENIOR CLASS FINISHES

Diplomas Are Presented to Graduates

Exercises Held Last Night at Auditorium

Scholarship Honors Given Special Students

[Illustration on Picture Page]

Commencement exercises were held in Lincoln High School auditorium last night at 8 o'clock, and 186 students received diplomas or certificates of vocational proficiency.

John A. Beman, member of the Board of Education, presented the diplomas. Alpha memberships in the California State Scholarship Society were conferred by Miss Marjorie Nichols, vice-principal, and vocational and department honors were conferred by Rosco C. Ingalls, vice-principal. Col. E. W. Clark, U.S.A., conferred the honorable discharges from the Reserve Officers' Training Corps.

Miss Ethel Percy Andrus, principal, presented the class, and Byron O'Hara, class president, made the address of acceptance.

The students graduating were:

Joe Abramson, Wilson Adams, Hugh Arnott, Mildred Atkinson.

Alfred Ball, Maurice Barrowman, Thomas Bartle, Effie Bell, Laura Belt, Irene Bertrand, Philip Bertz, Morton Berman, Ignatius Bilello, Arthur Block, Grace Bowman, Coulter Bowers, Jay Branch, Cecil Brann, Guy Brann, Thomas Brewer, Edris Bruce, Raymond Bruce, Delbert Bruhn, Sam Casden, Helen Cardinar, Edward Carfagno, Ward Channing, Manlo Chiara, Jesse Chisholm, Mary Clark, Mary Clemens, Blanca Colwell.

Lorena Dando, Ralfh Doss, Lois Drake, Martha Dunn, James Dyer.

Ruth Ellis, Janet Elmas, Elbert Evans.

Joseph Farber, Sarah Farber, Janet Feinberg, Dorothy Ferguson, Michel Ferenzi, Archie Field, David Fleet, Walter Fleet, Thomas Forsetis, Ruth Foster, Raoul Francoeur, Frank Franco.

Homer Gano, Lane Geoghegan, Wilma Gerber, Charlotte Gillet, Irving Gilmore, Frida Ginsberg, Mary Glosbers, Irene Glosit, Lucile Glassman, Carl Gillingham, Rebecca Glaser, Grace Glass, Ruth Goodell, Sam Greenblatt, Harold Greenspun, Irene Greenstreet, Harvey Griswold, Wilfred Gunn, Arturo Gutfreet.

Gladys Hadley, Dorothy Hanson, Naomi Hartman, Hartley Hendricks, Teresa Hibsch, Barabee Hobbs, Frank Hoffman, Mildred Horswood, Cora Hurt.

Peter Ilieson.

Florence Johnson, Lola Johnson, Dorothy Jones, Sarah Joseph, Pamela Kastle, Harry Kawamoto, Fred Keith, James Kite, Pearl Kuntz.

Bruno Lambert, Dargan La Mar, Juanito Le Mar, Arthur Lauer, Jean Laurie, Marion Lee, David Lieber, Alonso Lillis, Bernadine Logue, Wyte Lobin.

Marion McArthur, Joseph McDonald, Miles McFall, Muriel McManus, Florence Mellette, Ralph Marks, Lawrence Marshall, William Martin, Dora Melrose, Charlie Minick, Ada Moore.

Charles Nagy, Tom Nakashima, Harry Nelson, Byron O'Hara, Dorothy O'Hara, Joseph Olas, Ernest Olsen, Fred Olsson, Ida Ostrov.

Florence Pellissier, Dorothy Penelon, Anita Peterman, Lillian Peterson, Nettie Peterson, Helen Philips, Ronald Pinzon, Joseph Polin, Cornelia Poli.

Meredith Quinn, Charles Quinn.

Esther Ragsle, Frank Ragsle, Dorothy Ratliff, Edith Reinert, Lloyd Reich, Jerome Rick, Helen Richmond, Russell Riege, Marjorie Roberts, Louis Rood, Dedis Rupp.

Robert Schuster, Freda Salon, Ediforina Sibilla, Ruth Shiel, Lena Silverman, William Simpson, Eunice Skinner, Morris Skolnick, Kathryn Smith, Dexter Smith, Edwin Snider, Lillian Soule, Alice Sperry, Ruth Staggs, Jerry Staples, Edward Southwell, Grace Stevens, Mabelle Stockton, Arabelle Stull, Mina Sullo.

Louise Thebaut, Winton Thompson, George Tobin, Mildred Todd, Glen Teal, Eugene Tucker, Rachael Turner.

Rose Warwick, Hakkiet Watanabe, Fred Weiss, Mary Wilkes, Rhea Williams, Harry Winstein, Herbert Wood, Dwight Woodbury.

George Yell, Abe Yiner, Bernice Yellen.

Irving Yudkevitz.

Vivian Zahnizer, Ruth Ziegler.

MILLIONAIRE YOUTH HELD IN BURGLARY

Blackface Workers at Pier Proves Adopted Son of Rich Chicagoan

A merrymaker on a Venice amusement pier last night threw a ball at the "pan," released a dusky figure from his high perch over a pool of water, and the youth dropped into the hands of a trio of detectives, who arrested the supposed "negro" as Jack Durand, adopted son of a Chicago millionaire.

Young Durand, the officer said, admitted his identity. His lamp-black make-up was removed and the young man was taken to the City Jail and locked up on the request of Chicago police who want to question him in connection with the confession of an asserted band of burglars in Chicago.

Assistant Captain of Detectives Cato and McCarron, together with Pinkerton Detective Olson, reported that when he was arrested Durand said "I didn't do anything in Chicago. Somebody just 'squawked.'"

Reports from Chicago stated that three Chicago youths were arrested in connection with burglaries of mansions in the Windy City. In the pockets of one of the suspects was found a letter addressed to Durand and threatening to "squeal" on him. Durand was traced to the Coast and his arrest followed.

His foster mother was credited with saying in dispatches from the East, that the adopted son had gotten into company of young men with too much money and that if he has gotten into trouble at his age, he will have to face the penalty.

LONG JAIL TERM IS GIVEN WIFE BEATER

Luciene Barba of Burbank was sentenced yesterday to ninety days in jail on a charge of wife beating. Barba was arrested Wednesday after he is said to have beaten his young wife, who is employed in a cannery, and driven her from their home. He is said to have been jealous of attentions shown her by men friends. Judge Watson of Burbank imposed the sentence.

I See by Today's "Times" Want Ads—

That a high-grade salesman is wanted to sell pine and gaboon mahogany plywood.

That a new $85 stove is offered at sacrifice, $20 buys it.

That a party will trade beautiful new oriental rug for rent of furnished or unfurnished bungalow or apartment.

That a fine radio set is offered for sale cheap.

That "Queen"—an Alaskan sled dog—is lost and owner offers reward for its return.

MOUNT BALDY BLAZE HALTED

(Continued from First Page)

Moseley had no army observer available and immediately seized on Mr. Owens as a substitute.

IN ANGELES FOREST

Heading toward Mt. Baldy, they rose to 7000 feet, where the column of smoke could readily be distinguished above the low-lying haze which had obscured it from below. They quickly located the fire directly north of Wright's ranch (or Wrightwood) and between it and the Los Angeles County Park. The fire is in the Angeles National Forest, but near the boundary of the newly-created San Bernardino National Forest.

Flying over the fire seemed to Mr. Owens a hazardous piece of work, though Maj. Moseley deprecated the danger. He admitted, however, that the rising heat waves made the air very bumpy and that it had required considerable work with the control stick to keep the plane on anything like an even keel. The trip back across the peak of Mt. Baldy was made at 11,000 feet.

Federal Forester Sears said the exact information furnished by Mr. Owens and Maj. Moseley was of great value to fighting forces.

A force of more than 125 men had been mustered before nightfall, of whom about fifty were dispatched from San Bernardino.

WATERSHED THREATENED BY BALDY BLAZE

[EXCLUSIVE DISPATCH]

POMONA, June 25. — Lifting suddenly over the range north of this city shortly before noon today and carrying with it a warning not to be denied, a dense cloud of smoke heralded the first forest fire of the season and is seriously threatening the local watershed, according to reports. The fire, starting at 9 o'clock this morning along Prairie Fork, a tributary of the San Gabriel River north of Mt. Baldy, is sweeping on west and north through the region of the Native Son mine toward Vincent Gulch. Acreage covered by the fire cannot be estimated due to poor visibility, J. A. Ball, San Dimas Canyon lookout, reported this afternoon. Atmospheric conditions are bad, he said, but he declared the fire to be extensive with most of it working through big pine growth. Location of the fire, according to Ball places it along the south line of a huge triangle formed by Old Baldy, North Baldy and Big Pines. Camp Fire Girls of Pomona are now in camp at Big Pines, but it is certain that they are in no danger unless the fire should spread rapidly to the north and a little west which is not expected.

FIRST VENTURA COUNTY FIRE EXTINGUISHED

[EXCLUSIVE DISPATCH]

SANTA BARBARA, June 25.—Forest rangers late today reported that the first fire of the season in Ventura county was extinguished with slight damage. The fire was caused by lightning striking a tree in the Thorn Meadow section. Ranger T. C. Delapp led the fire-fighting crew.

Temperatures as high as 107 were reported from the Santa Ynez district today and Forest Supervisor Jordan said that a heavy thunder and rainstorm was sweeping from Figueroa Mountain to Frazier Mountain. The Coast section, however, was comfortably cool, the temperature in Santa Barbara reaching only 78 deg. today. The rain in the mountainous section can do no damage to crops.

STORMS CAUSES FIRE AT GOODWIN DAM

[EXCLUSIVE DISPATCH]

MODESTO, June 25.—Fire, believed to have started by a freak electrical storm that visited Goodwin dam above Knights Ferry early today, started a conflagration that was entirely out of control of fire fighters at a late hour today.

At 6 o'clock this evening it had burned over 3000 acres of grazing and timber land and was headed in the direction of the Tuolumne River, fourteen miles distant, destroying pasture grass and timber before it, valued at thousands of dollars.

An emergency call for fire fighters was sent to Oakdale, Knights Ferry, Jamestown and Sonora. Four hundred men were expected to arrive to fight the fire later in the night.

The fire swept everything before it, routing rabbits, ground squirrels and other small animals, which ran madly to escape the flames. Approximately 100 men, all that were available, were recruited to fight the conflagration.

Yacht Officer Fights for Life After Stabbing

By a "Times" Staff Correspondent

LONG BEACH, June 25.—Frank Cosgrove, first officer of the yacht Ella, owned by George Whytell, who was rushed to a hospital here from Ensenada yesterday in a record run of twenty-two hours on the yacht, was still in critical condition this afternoon, it was said at Seaside Hospital, where the mate underwent an operation.

Cosgrove, it was said, is suffering from a number of knife wounds in the abdomen and chest, inflicted by the yacht's cook during a quarrel at Ensenada. Dr. F. L. R. Silvia of Ensenada, after rendering first-aid treatment at the Mexican port, accompanied the injured man to Long Beach on the yacht.

BEAUTY DEMONSTRATIONS

Mlle. Jeanne, a representative of Mme. Helena Rubinstein, a beauty specialist, will be at Coulter's on Seventh street the remainder of this week, giving lectures and demonstrations on the use of various powders, pomades, astringents and indelible rouges.

MAN HELD FOR MURDER

A complaint charging murder was issued by Dep. Dist.-Atty. Davis yesterday against Arthur Mack, negro. Mack is charged with stabbing and fatally wounding his estranged wife during a quarrel at his home at 1843 East Fifty-fourth street on the 9th inst.

Pierpont Bay
Land of the Sunset Sea
THE FRANK MELINE CO.
TRinity 6451

Larger Sizes Exclusively for Miss and Matron

Semi-Annual SALE
Finer Apparel
½—⅓ and ¼ Reductions
Linen Frocks —all shades $15.00
Petersons Gray Shop
705 West Seventh Street between Hope & Flower

Wetherby-Kayser Shoe Co.
Hotel Ambassador Shop
SALE
Laird-Schober...
$00 to $30 Shoes—
14.85 16.85
Pumps---Oxfords
Evening Slippers
Marvelous creations of Laird-Schober—models designed expressly for our Hotel Ambassador Shop. Discontinued and incomplete lines, but all sizes are represented in practically every wanted leather and material.

An exceptional opportunity to purchase, under price, many of this season's most exclusive creations!

Holstein Milk
Vitality!

Certified Milk is the only safe milk produced. The only Milk children should drink.

HAT A WHALE OF A DIFFERENCE JUST A FEW CENTS MAKE
—all the difference between just ordinary MILK and—ARDEN CERTIFIED
This highest quality Holstein Milk is delivered in all parts of Los Angeles and Orange counties.
ARDEN DAIRY
THE ONLY DAIRY producing Holstein Certified Milk in Los Angeles County.
RETAIL DISTRIBUTORS
Los Angeles, Alhambra, Glendale, San Fernando, Santa Monica and all beaches
Crescent Creamery Co.
Pasadena, South Pasadena, Altadena Districts
Crown City Dairy
Monrovia and Arcadia Districts
Home Dairy Co.
Orange County
Excelsior Creamery Co.
Whittier District
Whittier Sanitary Dairy

A New Rental Guide
covering every section of the city and embracing all types of rentals
Appears Daily in Times Want Ads

Saturday Morning—not today

Chocolates 50c box

Another popular encore of Bullock's good assorted chocolates! 1-2-oz. boxes, with each piece wrapped in paper. A most tempting "selling" point!

Bullock's Street Floor, Hill Street Building.

Bullock's Closes at "One o'Clock Saturdays"

Wool Flags For the 4th

It's less than a week till July the Fourth. Many homes will celebrate with new flags from Bullock's. Wool U. S. Flags with double sewed stripes, canvas heading with metal eyelets. From size 2x3 ft. at $2 to 6x12 ft. at $16.50.

Toy Store, Bullock's Fifth Floor.

1000 Crepe de Chine Slips, $4.95, $6.95

A Monday Event with a Pre-selling Saturday Morning to Emphasize Savings which "One o'clock Saturdays" Sponsors

Costume slips have special fashion prominence in this season of Chiffon, Georgette and Lingerie Dresses and of silk dresses that are not shadowproof. But the demand is for the finer slips, so Bullock's has secured this great quantity of lovely crepe de Chine Slips and will sell them Saturday Morning and all day Monday at $4.95 and $6.95.

The Slips at $4.95 Are Simply Tailored (both dark and light colorings included.)

Laced-edged Slips in Delicate Pastels Form the Special Group, at $6.95.

—Section of Underskirts and Slips, Bullock's Fourth Floor.

1400 Pairs Sheer Chiffon Hose, $1.85!

Saturday—Not Today

Women of Los Angeles have come to watch for these Bullock sellings, for at such times they may replenish supplies at a great saving.

Unquestionably an exceptional value, these chiffon hose are very sheer, of even weave and full fashioned. They come in white as well as flesh, hoggar, chaire, atmosphere, silver, blonde satin, thrush, French nude, almond, neutral, yellow, poudre bleu and taupe. A wonderful selection and but $1.85 a pair.

Bullock's Hosiery Section, Street Floor.

500 Hand Bags Special, $2.95

Saturday Morning—Not Today

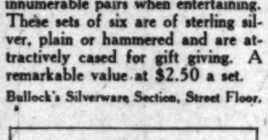

Fashionable fabrics and leathers—fascinating styles and fine workmanship are incorporated in these captivating handbags. There are pouches of leather and of silk, envelope purses of leather and silk and leather bags, simulating gate tops.

Bullock's Leather Goods Section, Street Floor.

$29.50 Georgette Coats!

The Georgette coat, that with a printed slip, achieves a smart summer ensemble.

A limited number of Georgette coats, in navy and black — are quite specially priced $29.50. For a Saturday morning special sale!

In the new "animated" silhouette—flaring to the front, weighted by heavy ruchings of taffeta. In an excellent quality of Georgette crepe . . Saturday at $29.50.

The Wrap Section — BULLOCK'S — *Third Floor*

Saturday Morning—Not Today

Amber Lustre Water Sets, $2.95 set

A reduction for Saturday's four hours of value shopping. Attractively shaped, decorated with blue handle on the pitcher and blue line on the tumblers.

Bullock's Hill Street Balcony, Hill Street Building.

Saturday Morning—Not Today

300 Boxes of Stationery Imported, 25c

Think of imported stationery attractively lined, priced as low as this! A value Bullock's may well boast of as the quality is very good indeed. Many of the boxes are unique in style and decoration—each box contains one quire of paper. In the Saturday morning selling 25c a box.

Bullock's Stationery Section, Street Floor, Hill Street Building.

Saturday Morning—Not Today

Silver Salts and Peppers, Six for $2.50

Individual salts and peppers are never superfluous—for one can use innumerable pairs when entertaining. These sets of six are of sterling silver, plain or hammered and are attractively cased for gift giving. A remarkable value at $2.50 a set.

Bullock's Silverware Section, Street Floor.

Saturday Morning—Not Today

Cohasset Sheets Now $1.35 each

—for size 72x99 inch.

Size 72x90 inch, $1.25. 45x36-inch Pillow Cases are reduced to 35c each.

Bedding Section, Bullock's Sixth Floor.

Saturday Morning—Not Today

Auto Robes, Wool, $5 each Now Reduced

—in 60x70 inch size. Dark plaid patterns that are serviceable for motoring, beach use, camping, numerous outing occasions.

Plan now for your vacation needs. All-year-round needs, gift needs. An important saving at $5 each.

Luggage Section, Fourth Floor, Hill Street Building, South

Bullock's Broadway—Hill and—Seventh

"One o'Clock Saturdays"

Telephone Your Orders to Bullock's

You may order by telephone any merchandise from any section of the store during the day and evening until 9:30 of every business day except Saturday.

On Saturday, orders are taken between 8 a.m. and 1 p.m. only.

Phone BRoadway 6900.

Printed Silk Slips to Go Under Georgette Coats, $7.95

New costume slips printed in interesting dot and conventional flower designs, so effective under Georgette coats.

In conjunction with this special selling of Georgette coats, Bullock's introduces these clever new slips in tan, blue, black, white and tangerine printed in other lovely colors. Sizes 34 to 40 at $7.95.

Section of Underskirts and Slips, Bullock's Fourth Floor.

Saturday Morning—not today

Collegienne Crepe de Chine Slips at $4.95

On the Fifth Floor, in Bullock's Junior Underwear Section, the same type of slips that are to be featured in the women's section will go on sale in the smaller sizes—12, 14, 16 and 18 years, Saturday morning and Monday. These have been especially proportioned for high school and college girls and small women who desire slips that they do not have to alter.

Lovely heavy crepe de Chine, tailored. In peach, flesh, white, sweet pea and rose. At $4.95.

—Junior Underwear Section, Bullock's Fifth Floor.

Saturday Morning—not today

Collegienne Corsettes of Cool Batiste, $2!

Slightly boned over the abdomen to give that desired smooth line. These garments which take the place of brassiere and girdle are especially in demand for summer. Of striped batiste with fancy shoulder straps and elastic gussets at the sides. Sizes 32 to 40 at $2.00, Saturday Morning, not today, at Bullock's Collegienne Corset Section, Fourth Floor.

Collegienne Bandette Brassieres of Skinner's Satin Special at $1.00

Collegienne Corset Section, Bullock's Fourth Floor.

Saturday Morning—not today

Collegienne Dresses and Suits at $16.75

Dresses of gaily printed chiffon, and Balbriggan Suits with white skirts and pastel coats at this Saturday Morning Price.

The Collegienne Dresses are so cool and summery in bright flower patterns, in interesting doted design (like the one sketched). Chiffon afternoon dresses of the collegienne type at the surprising price of $16.75.

The Collegienne Suits have those boyish little double-breasted coats in pink, blue, orchid, tan or white. The white skirts to accompany them have the smart inverted plait down the front. These also in sizes 14 and 16 years, Saturday morning at Bullock's Collegienne Shops at $16.75.

—Collegienne Shops, Bullock's Fifth Floor.

Saturday Morning—not today

Colored Damask Sets, Luncheon, $2.25 Set

For cuts these are, hemstitched or plain hemmed, the sort that usually sells for higher. Sets that have been specially priced to inaugurate Bullock's New Linen Room, now lowered in price again for an impressive Saturday morning selling. Cloths 52x52 inch, with 6 matching napkins.

Also Satin Damask Napkins (20x20 in.), $4.95 doz.

And 18x27 in. Hemstitched Tray Cloths, 50c each

Linen Room, Bullock's Second Floor.

Saturday Morning—not today

More Decorated Reed Rockers, $7.75 each

—emphasize the importance of visiting Bullock's Reed Furniture Section. Construction and design ordinarily priced higher. Chair style also.

100 Chair Pads, Cretonne, $1.95

Reed Furniture Section, Bullock's Sixth Floor.

Saturday Morning—not today

Women's Rib-stitch Bathing Suits, $3.95

100 Bought Specially for a Valueful Four Hours of Saturday Morning Shopping at Bullock's

Just in time for this week-end—less than a week in advance of the "Fourth," Bullock's presents this bathing suit special for women who like a good rib-stitch suit built for swimming.

These suits at $3.95 are duplicates of a much higher-priced model — suits that fit so well—the athletic type.

And all have the patented band under the skirt for greater elasticity. Practically all the popular colors included at $3.95.

—Women's Bathing Suit Section, Bullock's Fourth Floor.

Saturday Morning—Not Today

Girls' Beach Coats and Robes Reduced to $1.95

A deep reduction on 40 Terry Cloth Coats and Robes because the sizes are broken. Sizes 8 to 16 years, however, in the assortment. A Saturday morning special which is made even more interesting by the proximity of July 4—that gala day for bathers—$1.95 Saturday morning (not today.)

—Girls' Bathing Suit Section, Bullock's Fifth Floor.

Saturday Morning—Not Today

Girls' Pumps, Oxfords and Sandals at $3.85!

For the girl who wears a size 11½ to 2, Bullock's features these specials in summer footwear for Saturday morning.

Junior Girls' White Kid Pumps at $4.85

Sizes 3 to 7 at $4.85.

—Girls' and Boys' Shoe Store, Bullock's Fifth Floor.

Saturday Morning—Not Today

Pastel Philippine Gowns, $1.95! Pongee Chemise, Stepins, $1.95!

A $1.95 special in Bullock's Lingerie Section for Saturday morning. Philippine Gowns in those dainty pastel tints—flesh, peach and orchid—all made by hand and exquisitely embroidered. Round, V or square necklines, sleeveless or with short sleeves.

Added to these are Pongee Chemise, Stepins and Bloomers, too, all regularly considerably higher in price. All of heavy nautral pongee, the chemise and stepins touched with embroidery; the bloomers reinforced. At $1.95 each!

—Lingerie Section, Bullock's Fourth Floor.

Saturday Morning—Not Today

300 Marvel Fit Union Suits, $1!

Tailored by Kayser these are the well-known Marvel Fit Suits so much favored for their comfort and smooth fitting quality. They are of fine lightweight reinforcement under arm and in the crotch—in bodice and built-up styles—sizes 36 to 44. Special for Saturday morning selling, an unusual value, $1 each.

Bullock's Knit Underwear Section, Fourth Floor.

Saturday Morning—Not Today

1000 Yds. Fine Dress Linen, 65c!

This Linen is a Superior Quality, Greatly Reduced

The summer wardrobe is hardly complete without one or more crisp linen frocks. This selling presents an opportunity which comes but seldom—linen of an unusually fine quality is substantially reduced early in the summer season. A smooth, even weave—a heavy quality available in many delightful colors.

Bullock's Dress Linen Section, Second Floor.

Again Saturday Morning, at Bullock's Store for Boys,

More of Those 4-pc. Knicker Suits, $14.75

In the new shades of tan, biscuit, gray, soft blue, these splendidly tailored suits for boys 7 to 18 years. With 2-button English style coat, trim vest and two pairs of knickers—one golf, the other regulation. All are made of fine tweeds and cassimeres—really remarkable in suits at $14.75.

Saturday Morning Suggests Beach Togs for Boys' Week-ends

Boys' Bathing Suits in sizes 26 to 36—plain or border striped at $3.00.

Life-guard style suits for small boys 2 to 8 at $2.50.

Sweat Shirt—$1.00. Sailor Pants, $1.95.

—Store for Boys, Bullock's Fifth Floor.

PUBLISHERS:
THE TIMES-MIRROR COMPANY
OFFICERS:
HARRY CHANDLER, Pres. and Gen. Mgr.
MARIAN OTIS CHANDLER, Vice-Pres. and Secy.
FRANK X. PFAFFINGER, Treasurer.
HARRY E. ANDREWS, Assistant General Manager and Managing Editor.
DIRECTORS
Harry Chandler, Marian Otis Chandler, Frank X. Pfaffinger, Mabel Otis Booth, Harry E. Andrews.

Los Angeles Times

EVERY MORNING IN THE YEAR
DAILY FOUNDED DEC. 4, 1881—44TH YEAR

Average for every day of May, 1925.....148,148
Sunday only average for May, 1925.....180,606
Average every day gain over May, 1924....6,767
Sunday only gain over May, 1924.....6,778

OFFICES:
New Times Building, First and Broadway.
Branch Office No. 1, 321 South Spring Street.
Washington Bureau, 506 Hibbs Building.
Chicago Office, 360 North Michigan Avenue.
New York Office, 286 Fifth Avenue.
San Francisco Office, 742 Market Street.
Paris Office, 136 Rue Saint Honore.
In addition to the above offices, The Times is on file and may be found by European travelers at the following places:
420 Rue St. Honore, Paris.
138 Fleet St., E. C. 4, London.
Hotel Excelsior, Rome.

LOS ANGELES (Loce Ahng-hayl-ais)

MEMBER OF THE ASSOCIATED PRESS
The Associated Press is exclusively entitled to the use for republication of all news credited to it or not otherwise credited in this paper and also published herein.

The Times aims at all times to be accurate in every published statement of fact. Readers who discover any important inaccuracy of statement will confer a favor by calling attention of the Editorial Department to the error.

FOUND HIS GAME
The former German Crown Prince has been taking honors in tennis tournaments. What a pity that he ever took to playing with swords instead of rackets.

STRAWFOOT
At some of the English resorts men are wearing shoes that are made from Panama straw. They should at least be comfortable as well as showing which way the wind blows.

GENUINELY PACIFIC
There is a determination amid the peoples banked along its foamy frontier to make the Pacific Ocean all that its name intimates. It shall not be the setting for international discord and embroilment.

CORK HOUSES
They are mixing concrete and cork in the construction of homes in England. There are, however, quite a lot of Cork homes in Ireland. It would simplify things if a man could open his house with a corkscrew.

NOT PERMANENT
Some of the folks who are buying home sites in Florida would think it something of a punishment if they really had to make their home on them all the year 'round. There is no real homeland that is not companionable for twelve months in the year.

A DOG'S LIFE
An aggravated husband makes his appearance in the divorce court and objects because the wife always gave the dog his meals first. When the husband comes home at eventide much enhungered he will not readily sit on the side lines while Fido gets his fill of the filet mignon.

UP IN THE AIR
A medical authority is recommending aviation as a mental tonic. It gets one above the dust of the highways and blows the fogs and cobwebs out of the brain. There is nothing brightening about the motor traffic of the boulevards, but when one is soaring in the heavens the heart and mind join in choral outburst. The doctors are prescribing a plane diet.

LOST LEADERS
The passing of Senator Ladd is another heavy loss to the radical wing of the Republican party and may result in the complete bankruptcy of that political division. Of the original La Follette group only Senators Frazier, Brookhart and Shipstead remain and none of these can qualify for leadership. La Follette and Ladd were the voice and brain of the combination. The situation, however, is not critical. At this moment it is difficult to find a reason for the existence of a radical Republican. There is so much more sense and security in being normal and regular.

TREASURE
The present day may be coldly matter-of-fact, but this has not robbed buried or lost treasure of its lure. Romance still lives and appeals to the youth which in some survives maturity. Even now men are reported to be on the trails in the Atlantic and Pacific, following mysteriously marked courses on treasure charts. Thus do grown-ups, in fact, react to stories of buried gold or sunken chests of jewels or pirate caches or priceless plate packed in secret places as in imagination they did in boyhood—if they were like other lads—and take up the hunt.

CEASE FIRING
Blackmore's novel, "Lorna Doone," carries the story of a drive by rival factions against a lawless band. Each mobilized on an opposing height from which guns were to be turned on the enemy in the valley between. But things went awry. An accidental shot from one faction struck in the territory of the other. There was a return which was not accidental. Soon the two lines were blazing away at each other—and those against whom they had marched were escaping. This could be read with profit by modernists and fundamentalists who are now using religious ammunition against each other instead of against evil and suffering and other really inviting targets. Why not cease firing and lower the guns on the common enemy below?

NO "RED" SYMPATHY
It is encouraging to discover that the press of the country at large gives unqualified support to the decision of the Supreme Court in sustaining the conviction of Ben Gitlow for vile and revolutionary utterances against the government. The decision was signed by six of the judges, with two dissenting, and those persons who doubted the advisability of appointing Justice Brandeis to the Supreme bench will not be surprised to learn that he was one of the dissenters. The latter took the position that the arrest and conviction were not warranted, as there was no danger of "immediate action" by the radicals who read it. The majority opinion was that the only wise thing to do was to "extinguish the spark without waiting until it kindled a conflagration."

RIFF SELF-DETERMINATION
The end of the misnomer self-determination is not yet. The British have found it out before, the French and the Spanish are finding it out now. The articles which Larry Rue is contributing to The Times give ample proof of the harm which a misconceived slogan may cause. Secretary Lansing wrote a diatribe on the misleading motto shortly after he resigned from his office as Secretary of State, and the nations which assumed mandatories have paid the price ever since.

It was one thing to go to war to make the world safe for democracy, it is another to convince savages and half-savages that they are not ripe for their debut into the concert of nations or self-government. The Algeciras Treaty made Morocco and the Riff subject to white police patrol, the Versailles Treaty gave them a handle to shake off that international supervision. India had its Swaraj, or home rule. Egypt shook off benevolent protection. And even the natives of Uganda selected for their slogan on the front page of their first newspaper "Uganda for the Baganda."

Abd-el-Krim may repudiate the charge that Communistic propaganda had something to do with the Riff uprising, but the communications from the Riff camps, seized in a raid on Deputy Dariot's home in Paris, prove the contrary. In Versailles the Germans stood at the gates of the peace palace waiting on the pleasure of the big five, now Premier Painleve and Premier Primo de Rivera travel to the Riff in an attempt to lay salt on the tail of the elusive bird Abd-el-Krim, who delivers his ultimatum and peace terms to a newspaper reporter.

When the powers have to deal with vigorous peoples which seek self-determination, though unable to rule their own destinies in conformance with modern principles of political economy, a slogan which attempts to condense a large meaning in a short caption is a dangerous thing. An abstract idea well expressed in a short phrase appeals to thinking people, but it remains a concrete nomenclature to the unthinking. Hence a craze of modern phraseology to cram a big order into one or two words becomes a perilous weapon, recalling the old adage, "a little knowledge is a dangerous thing."

A representative republic is the logical form of government for an advanced people; it is suicide and reversion to primitive oligarchy and theocracy for half-savages. The Riff ambition shows this more clearly than either the Swaraj in India or the Young Turk movement in Turkey or Egypt. Dangerous phrases like self-determination become the text for holy wars and quasi-holy wars such as the Riffs are waging now. They stand on the principle enunciated at Versailles without understanding the meaning which lies back of the slogan. They do not read between the lines, nor do they connect Articles I and XXII. They do not distinguish the conditions laid down for eligible members to the League of the first article nor the benevolent, mandatory concessions made to "people not yet able to stand by themselves" in the twenty-second article.

The ills arising from a misconception of the Versailles covenant is one of the penalties to be paid for the error of sacrificing lucidity of meaning to the craze of modern captions and slogans which are a misguided interpretation of the old Latin phrase "multum in parvo."

FAITH IN NATURE
Carrying their blankets and a small stock of food, two young San Francisco girls recently hiked for over 100 miles in the high Sierra above Kings River Canyon. Day after day passed in which they met no human being, yet they trudged over the mountains and through the forests unafraid and, on returning home, reported that they had had "a glorious time."

These girls had read John Muir and had become so strongly imbued with the idea that they could follow his footsteps through the rough mountain region that they could not rest until they had shown their ability to do so. They had read that Muir tramped alone in the skylands for weeks with nothing but a bag of bread and a little tea for subsistence and that in all the years of his wanderings he never was attacked by a wild animal. The girls heard the weird cry of the mountain lion and the warning whir of the rattlesnake, but went their way assured by Muir that no harm would come to them from quadruped or reptile if they let these inoffensive creatures alone. At night they slept on the ground beside a sheltering rock or tree and were not molested.

While one would hesitate to recommend such an adventure to a pair of innocent, unprotected young girls, one somehow glories in the example set by these city maidens who ventured without a guide into one of the wildest regions of California. Though this example is by no means of extreme rarity, as our young women hikers sometimes go to great lengths in their enthusiasm for the trail, it should shame those timid folk who shudder at the thought of such adventure and who, when out on the highway huddle together in dusty auto camps, or, if they risk a short walk on a mountain trail, furtively peer all about for hidden sources of danger, as if nature were setting traps for them or was ready to betray them at every step.

While reasonable caution always is advisable, one must exert more of it while dodging city traffic than in many a wild canyon. A woman who lived alone in a desert cabin for months at a time was asked why she was not afraid to remain there without protection in that lonely place. Her answer was, "Because I love the desert and I have faith." This was an apt reply. Faith in God and in one's own resources is one of the finest of human attributes, and the most dependable.

When Muir tried to prevail upon Emerson to camp with him over night in the Yosemite and sleep under the stars the Sage of Concord, who for years had preached self-reliance, simplicity and a life conformable to nature, had not the faith of the man who confidently "rests his head upon the lap of earth," but went to what he deemed was a safer bed in a hotel. As Muir said, in commenting on Emerson's action in declining his invitation, "The house habit was not to be overcome nor the strange dread of pure night air, though it is only cooled day air with a little dew in it. So the carpet dust and unknowable reeks were preferred. And to think of this being a Boston choice! Sad commentary on culture and the glorious transcendentalism."

In California in the milder months there are thousands who tramp the sunny uplands and who delight in making their beds in the open. That there are among these intrepid ones so many young women who thus prove their faith in nature is inspiring, and it bodes well for the race.

"THE OTHER FELLOW"
"If it were not for 'the other fellow' travelling on the highway would be a joke," remarked a motorist the other day.

The difficulty is "the other fellow" is omnipresent. He darts out of an obscure driveway without notifying anybody of his immediate approach.

He bobs up at the most unsuspected places. Hidden corners and camouflaged alleys are his habitat. A crossing where there may not have been any puzzle over traffic problems for centuries suddenly furnishes "the other fellow" butting in at an alarming rate.

He runs up behind you, using his muffler for a horn and roars around, putting you in a pocket. Nothing but good brakes and a sensitive conscience enables you to avert a catastrophe.

He insinuates himself in your wake, honks his horn and then, just as you sway to the right to let him pass, he swings by on the wrong side and fills you with terror and an unaccountable psychological impulse to demolish him. This is one reason why men go wrong.

Or he may decide to be a pedestrian for a day to get you. So he takes a freak notion to cut across right through the middle of the law and makes your hair punch up your hat. His rabbit's foot alone keeps you from committing justifiable homicide.

The art of living together is nothing compared to the art of driving together. When taken in homeopathic doses it is productive of patience. Allopathy would make you a fiend.

After a few generations of driving together the remnants of humanity that may be left will be fit for bliss without further probation. Golfing and driving together are productive of perfect gentlemen.

Since there is not enough territory for a private driveway for every man who motors through the city, we may as well give up to be angels here or hereafter.

THE FAMILY CIRCLE
Is the American family circle doing its part to promote the Americanization of the thousands of foreign students who are in attendance upon our colleges and universities? The question is being discussed in educational circles, but perhaps not as widely as its importance deserves, in a general way. These students are as anxious to be familiar with our manner of home life as they are to speak our language and swallow our statistics, but it has been brought out that their only channel of information is through college activities. A writer in the Missionary Review (New York) impresses upon his readers the loneliness that pervades the life of a student who has never had the opportunity to experience the hospitality of an ideal American home, through a series of responses to a questionnaire.

A Chinese student says that he has been in this country between five and six years and has never yet been admitted as the guest of a family circle. Among other things, he said that he does not feel at home at all and that "the hearty welcome I get from church people makes me feel the more that I am among strangers. They greet me so much more warmly than they greet each other that it makes me feel that I am different." Another Chinese student writes: "Many Christians are sincere, but are narrow and superficial." Still another that "the message of missionaries is not practiced in America." Said a fourth: "I nearly accepted Christianity as I understood it when I was in China, but changed my mind in the United States."

It may be said that everything possible is being done to promote the welfare of foreign students, both educationally and socially, by the sundry college societies, clubs and committees within the student circle, but that does not meet the situation. There are many students of many nationalities on the rosters of the colleges and universities of Los Angeles. Whether or not any of these are among those who opened their hearts to the Missionary Review we are not told. Whether or not the criticisms uttered apply to Los Angeles, there is no finding out, but there is food for thought on the subject.

We, as American private citizens, should be ready and anxious to lend a hand in presenting to the peoples of the world the highest American standard of living whenever opportunity comes. It will repay manyfold in satisfaction and in knowledge gained from a foreign student's standpoint. A citizen whose name is familiar to readers of The Times says that he has embraced the opportunity on different occasions and the delight and appreciation of his guests have been a source of satisfaction, to say nothing of the intimate details gained concerning the country from which they came.

FORCING THE ISSUE
A spirited movement is under way in Chicago with the idea of holding up the payment of Cook county's part of the State tax until Chicago is given the representation in the Illinois Assembly to which the population of the big city entitles it. The Illinois Assembly has for years failed to furnish the reapportionment ordered by the constitution of their State. Chicago is tired of taxation without representation.

Another Alliance Broken

The Devil: But think of the havoc you played on your enemies with poison gas; and you better fitted to manufacture it than any of your Neighbors.
Germany: Get behind me, Satan!

[Protected by George Matthew Adams]

Just About It
by James J. Montague

MAYBE HE'S RIGHT

We smile to hear the graduate
In no uncertain accents state
The problems which
Vex poor and rich,
And how to make them lighter;
We smile to hear him say that life,
Though filled with trouble, care and strife,
Will soon accord
A rich reward
To him who is a fighter.

"Old stuff," we say, "this lad will learn,
When once he has his bread to earn,
That life is not
Exactly what
It seems to lads of twenty.
No matter how he fights, he'll find
He'll never conquer human-kind;
He'll have his share of strife and care,
And troubles will be plenty."

And yet we always feel, somehow,
That were we graduating now—
If we could start
With eager heart
And no lost fights to tame us,
With an unconquerable soul
We'd knock this old world for a goal—
And by and by
Both you and I
Would be both rich and famous!

(Copyright, 1925, by The Bell Syndicate, Inc.)

EAST AND WEST

By The Foothill Philosopher

On the subject "East and West" almost anything might be said and, in fact, nearly everything has been said. This is so because directions and locations represent mental attitudes and states of consciousness as definitely as they distinguish geographical lines and boundaries. Writing of "East and West" an English poet says that the twain shall never meet. He adds, however, that there is neither east nor west when two great men meet. That which is impossible in geography is attainable by the all-embracing consciousness of man. Life is not one-sided, it is a diamond of many facets. With her negative, often fatalistic attitude toward life, the Orient may yet have to learn that much of that which she seeks to renounce, or has renounced, as evil has a relative value which cannot be rejected with impunity, while the Occident will have to learn that many things, ideas and systems which she has long imagined vital and essential possess only comparative worth when considered from the standpoint of eternal verities and principles.

JAMES M. WARNACK.

Dead men tell no tales; consequently, many a widow is able to marry again.

LETTERS TO The Times

All in Favor Say Aye

LOS ANGELES, June 20.—[To the Editor of The Times:] After studying the causes of business anemia I have come to the conclusion that there is really no excuse for it. The cause is really more psychic than material, and the greatest contributor to bad business is now, as always, the bad payer.

We have a Baby Week, a Raisin Week, a Drink-More-Milk Week, an Eat-More-Bread Week, a Pluto-Water Week; why not institute a Pay-Your-Debts Week?

The effect would be magical and our business would improve 100 per cent in ten days.

GERARD D'EMILE.

Clever Writers

HOLLYWOOD, May 31.—[To the Editor of The Times:] One wonders why our clever writers feel they must write down to the movies. Of course, we all know that writing for the movies is more lucrative than writing for anything else and one's exchequer does cut a figure, even with the highbrows.

When I see the women of the Friday Morning Club, after a morning of the world's best thought, make tracks for a picture for relaxation; when I recall conversations I have had with teachers of teachers' college, Columbia, showing their interest and pleasure in pictures; when I think of lonely and old people—yes, of intelligence—who enjoy the movies; well, I just feel that our clever writers are a bit short-sighted. They remind me of Europe's attitude toward America—Mighty convenient to stand in with the money bags, but not really—oh, you know, not really—one of us.

ANNE HOWARD.

But the World Does Move

LOS ANGELES, June 23.—[To the Editor of The Times:] One of the ways in which the exponents of evolution are being vindicated is the treatment accorded them. They are not being burned at the stake or even thrown into prison; simply hissing and jeering them is but a mild form of repression and quite in advance of that in vogue formerly toward any who attempted to teach new truths or truths newly discovered. How long is it going to take to learn that facts are so stubborn that they are not to be destroyed, even if all who advocate them should be. The facts of nature are especially persistent and if there is variation there may be more variation, and yet more variation. Varieties become so diversified they become species and species grouped as genera so differentiated from each other that there are no longer any elements in common between them.

JOHN R. YOUNG.

PEN POINTS

Another very annoying place to live is just beyond your income.

One small jack can lift a car, but it takes a lot of jack to keep it up.

After all, slovenly speech is good enough to express that kind of ideas.

War methods are steadily refined, but the causes remain as primitive as ever.

Ignorance of the law is no excuse. Neither—alas!—is law's ignorance.

We often wonder if the jass-band director really gives the signals for the players to act that way.

A bachelor loses a lot. He hasn't anybody to start a quarrel with when he gets bored.

Peace is that interval during which both the killers and the victims are home folks.

The dismaying thing about filth magazines is the apparently insatiable market for them.

"Forward with God," says Hindenburg. Wouldn't "Forward toward God" be a little less presumptive?

A rich man is one who "has" money. But the rest of us are using the actual money and he sees little of it.

The two things that look most exquisitely sanitary are porcelain and a bald head.

A philosopher is one whose placid mind dwells upon the thought that so many people haven't shot anybody yet.

Don't worry. Some day there may be an amendment to prohibit pistols.

No man ever is as important as he feels the first time anybody asks his advice.

"The good die young" was written long ago. Now those who flivver on Sunday go first.

Correct this sentence: "That chap over there who looks so important," said the man at the summer resort, "really is."

A man is lucky if he can keep his friends—but he is anything but lucky if he has to keep a lot of relatives.

EVERY-DAY POEMS
BY J. J. LOWREY

You have met him. He is the five-foot-five sort of chap. It is possible that he is in your neighborhood. He boasts of the excellence of his position in the social and business life. On all subjects he is a mine of information, because of his aristocratic heritage and of his possessions.

It is just possible that you have cause for this chap. If you talk one would gain the impression that the universe depended upon him. He wears spats, carries a cane in his buttonhole, walks with a strut a bit out of the ordinary, looks at himself in the glass and believes the only way for him to advance is to make room.

He is an every-day person. You bump into him in a car, you meet him in the smoking compartment of the Pullman. He is somewhat significant, yet he is also significant to people by a constant blowing of his own horn, by his pompous manner of dress.

He struts and he frets his hour upon the stage and then is heard no more. He has a bit along with it.

But the chap is pathetic. He has great ambitions. He can talk about and dream of great things for the listener. He is always looking beyond the present, is always dissatisfied and the Beautiful Dreamer in his talk. People possessed of the real spirit, striving after success, have the stature of old oaks. They have great ambitions. They are successful, important, but he is always pitiable. He is always successful, important, convinced in his own mind that he is only anticipating his future, but he results in the end in failure. They have no illusions. They have no glimpses of fantasy, naval, [illegible] which he dwells.

About this chap there is something whimsical and pathetic. He constantly whistles to keep up his spirit. He detests the [illegible] and monotony of existence. He tries to color the pathway with the hope of having arrived. He tries to anticipate the things that will be his: the glory, the fame, the achievement. He is like a child who puts his cake before his meat on the table while he eats the other things, potatoes of his life's meal.

At that, he is not the worst chap in the world!

BE KIND

Be kind to thy father, for he
thou wert young
Who loved thee in [illegible]
He caught the first [illegible]
from thy tongue
And joined in thy [illegible]
Be kind to thy father, for he grows
old,
His locks intermingled with [illegible]
His footsteps are feeble, and [illegible]
less and bold.
Thy father is passing away.

Be kind to thy mother, for [illegible]
her brow
May traces of sorrow be [illegible]
Oh, well may'st thou [illegible]
comfort her now,
For loving and kind [illegible]
been!
Be kind to thy mother, for [illegible]
will pray,
As long as God grants [illegible]
With accents of [illegible]
cheer her love way,
E'en to the dark valley of [illegible]

Be kind to thy brother, for [illegible]
will be death
If the smile of thy love is [illegible]
drawn.
The flowers of feeling will [illegible]
their birth
If the dew of affection be [illegible]
Be kind to thy brother, for [illegible]
you are,
The love of the brother [illegible]
A well-spring of riches [illegible]
cious by far
Than gems from the [illegible]
sea.

Be kind to thy sister, as [illegible]
may know
The depth of true [illegible]
The wealth of the [illegible]
oma below
The surface that [illegible]
Thy kindness shall bring [illegible]
sweet hours
And blessings thy [illegible]
crown—
Affection shall [illegible]
land of flowers
More precious than [illegible]
nowns.

MARGARET [illegible]
Written in 1850.

Placing the Blame

Once more the march of [illegible] brought around the season when the college graduate wonders to what degree the [illegible] of modern industrial system [illegible] feel his chances of getting [illegible] in it.—[New York Times.

RIPPLING RHYMES

INHERITANCE TAX

It is the meanest tax of all:
desecrates the bier and pall
lifts the' bundle of a man's
goings-on I can't indorse.
all his days man pays the
antos, income, pups and
with tax collectors on his
struggles on to gain some
that when he dies his wife
may walk, with crape on
Hills, afar from all the
want, from poverty and
gaunt. And when he's dead
his box, all done with
the rocks, behind the
muffled drum the beauty
lectors come. They see the
wet with tears, the
sounding in short
ernment, for which we
say, "has sent us, in a
up what your husband
the weeping and
ghoulish thing to do,
graves, it seems to
feel much like
we are moral
we are agents of the
our stunt and then
so the widow's little
which she planned to
and lollipops and
and gasoline and
ripped and ravaged
may buy new
This taxing widows is a
ought to bring a blush
any nation, State or
strips a dead man

WALT [illegible]

[Copyright, 1925, Gene

Western Auto Supply

Ensemble o

Welcome Western Music Tr
Delegates

Starr=P

PLAYERPIA

Give Your Chil
Great Advant
Musical Stu

THE hand-played roll
rendered so admira
Starr, provide ideal exam
guidance of the student
and interpretation and
greater interest in practic
This has been the experie
teachers who employ the S
piano in their studios and
it for the home.

Starr Playerpianos emb
important new improve
greatly increase their
facilities and ease of ope

For education, enjoyment and culture,
piano should be in YOUR home.
terms are easy to meet. Come in
demonstration.

The STARR PIA
Pacific Divisi
630 S. HILL

EVERY-DAY FOLKS

BY J. J. LOWMAN

You have met him. He is just
five-foot-five sort of chap. It is po
sible that he is your neighbor a
boasts of the excellence of his p
sition in the social and industri
life. On all subjects he is a
of information, boasts of his a
tocratic heritage and of his ex
possessions.

It is just possible there is
cuse for this chap. To hear
talk one would think that
verse depended upon hi
He wears spats, carries a
in his buttonhole a flow
struts a bit and frequently
at himself in the mirror.
lieves the only way for a
advance is to make an impr
He is an every-day
bump into him in a street
the smoking compartme
Pullman. He is utterly
cant, yet he is able to affe
people by a constant blowing
own horn, by his swaggering
manner of dress.

He struts and he brags
a bit along with it.

But the chap is generous
He has great schemes he
talk about and they often
for the listener. Many
beyond the empty, shallow
and the boastfulness and
talk. People cannot see the
ed spirit, striving always to
the stature of old dreams and
ambitions. They cannot
he is always picturing
successful, important,
convinced in his own mind
is only anticipating by a little
sults in the end to be
They have no glimpse of the
of fantasy, unreal, imagi
which he dwells.

About this chap there is
thing whimsical and pathetic.
constantly whistles to keep up
spirit. He detests the
and monotony of arriving.
to color the pathway with the
of having arrived. He wants
anticipate the things that will
his: the glory, the fame
achievement. He is like a child
he puts his cake before him on
table while he eats the spinach
potatoes of his life meal.

At that, he is not the worst
in the world!

BE KIND

Be kind to thy father, for
thou wert young
Who loved thee so fondly
He caught the first accents
from thy tongue
And joined in thy innocent
Be kind to thy father, for now
old,
His locks intermingled with
His footsteps are feeble, once
less and bold,
Thy father is passing away.

Be kind to thy mother, for
her brow
May traces of sorrow be seen;
Oh, well may'st thou cherish
comfort her now,
For loving and kind hath
been!
Be kind to thy mother, for
will pray,
As long as God giveth her
With accents of kindness
cheer her love way,
E'en to the dark valley of

Be kind to thy brother, his
will be dearth
If the smile of thy love be
drawn.
The flowers of feeling will
their birth
If the dew of affection be
Be kind to thy brother
you are,
The love of the brother
A well-spring of riches
cious by far
Than gems from the depth
sea.

Be kind to thy sister, not
may know
The depth of true sisterly love,
The wealth of the ocean lies
oms below
The surface that sparkles
Thy kindness shall bring
sweet hours
And blessings thy pathway
crown—
Affection shall weave
land of flowers
More precious than wealth
nown.

MARGARET COURTNEY.
Written in 1850.

Placing the Blame

Once more the march of time
brought around the season
the college graduate wonders
what degree the iniquity of
modern industrial system
fect his chances of getting a
n it.—[New York Times.

RIPPLING RHYMES

INHERITANCE TAX

It is the meanest tax of all
Bescrates the bier and pall
Lifts the bundle of a corse—
Goings-on I can't indorse. The
All his days man pays the
Autos, income, pups and
With tax collectors on his
Struggles on to gain some
That when he dies his wife and
May walk, with crape upon
His, afar from all the
Grant, from poverty and
Jaunt. And when he's dead
His box, all done with
Cant, yet he is able to
People by a constant
Own horn, by his
manner of dress.

He struts and he
a bit along with it.

But the chap is
He has great
talk about and they
for the listener. Many
beyond the empty, shallow
and the boastfulness and
talk. People cannot
ed spirit, striving
the stature of old
ambitions. They
he is always
successful, important,
convinced in his own
is only anticipating by a
sults in the end to be
They have no glimpse of
of fantasy, unreal,
which he dwells.

About this chap there is
thing whimsical and
constantly whistles to
spirit. He detests the
and monotony of
to color the pathway with
of having arrived.
anticipate the things that
his: the glory, the fame
achievement. He is like a
he puts his cake before him
table while he eats the spinach
potatoes of his life meal.

At that, he is not the worst
in the world!

BE KIND

Be kind to thy father, for
thou wert young
Who loved thee so fondly
He caught the first accents
from thy tongue
And joined in thy innocent
Be kind to thy father, for now
old,
His locks intermingled with
His footsteps are feeble, once
less and bold,
Thy father is passing away.

Be kind to thy mother, for
her brow
May traces of sorrow be seen;
Oh, well may'st thou cherish
comfort her now,
For loving and kind hath
been!
Be kind to thy mother, for
will pray,
As long as God giveth her
With accents of kindness
cheer her love way,
E'en to the dark valley of

Be kind to thy brother, his
will be dearth
If the smile of thy love be
drawn.
The flowers of feeling will
their birth
If the dew of affection be
Be kind to thy brother
you are,
The love of the brother
A well-spring of riches
cious by far
Than gems from the depth
sea.

Be kind to thy sister, not
may know
The depth of true sisterly love,
The wealth of the ocean lies
oms below
The surface that sparkles
Thy kindness shall bring
sweet hours
And blessings thy pathway
crown—
Affection shall weave
land of flowers
More precious than wealth
nown.

MARGARET COURTNEY.
Written in 1850.

Placing the Blame

Once more the march of time
brought around the season
the college graduate wonders
what degree the iniquity of
modern industrial system
fect his chances of getting a
n it.—[New York Times.

RIPPLING RHYMES

INHERITANCE TAX

It is the meanest tax of all
Bescrates the bier and pall
Lifts the bundle of a corse—
Goings-on I can't indorse. The
All his days man pays the
Autos, income, pups and
With tax collectors on his
Struggles on to gain some
That when he dies his wife and
May walk, with crape upon
His, afar from all the
Grant, from poverty and
Jaunt. And when he's dead
His box, all done with
Cant, yet he is able to
People by a constant
Own horn, by his
manner of dress.

He struts and he
a bit along with it.

But the chap is
He has great
talk about and they
for the listener. Many
beyond the empty, shallow
and the boastfulness and
talk. People cannot
ed spirit, striving
the stature of old
ambitions. They
he is always
successful, important,
convinced in his own
is only anticipating by a
sults in the end to be
They have no glimpse of
of fantasy, unreal,
which he dwells.

About this chap there is
thing whimsical and
constantly whistles to
spirit. He detests the
and monotony of
to color the pathway with
of having arrived.
anticipate the things that
his: the glory, the fame
achievement. He is like a
he puts his cake before him
table while he eats the spinach
potatoes of his life meal.

At that, he is not the worst
in the world!

BE KIND

Be kind to thy father, for
thou wert young
Who loved thee so fondly
He caught the first accents
from thy tongue
And joined in thy innocent
Be kind to thy father, for now
old,
His locks intermingled with
His footsteps are feeble, once
less and bold,
Thy father is passing away.

Be kind to thy mother, for
her brow
May traces of sorrow be seen;
Oh, well may'st thou cherish
comfort her now,
For loving and kind hath
been!
Be kind to thy mother, for
will pray,
As long as God giveth her
With accents of kindness
cheer her love way,
E'en to the dark valley of

Be kind to thy brother, his
will be dearth
If the smile of thy love be
drawn.
The flowers of feeling will
their birth
If the dew of affection be
Be kind to thy brother
you are,
The love of the brother
A well-spring of riches
cious by far
Than gems from the depth
sea.

Be kind to thy sister, not
may know
The depth of true sisterly love,
The wealth of the ocean lies
oms below
The surface that sparkles
Thy kindness shall bring
sweet hours
And blessings thy pathway
crown—
Affection shall weave
land of flowers
More precious than wealth
nown.

MARGARET COURTNEY.
Written in 1850.

Placing the Blame

Once more the march of time
brought around the season
the college graduate wonders
what degree the iniquity of
modern industrial system
fect his chances of getting a
n it.—[New York Times.

RIPPLING RHYMES

INHERITANCE TAX

It is the meanest tax of all
Bescrates the bier and pall
Lifts the bundle of a corse—
Goings-on I can't indorse. The
All his days man pays the
Autos, income, pups and
With tax collectors on his
Struggles on to gain some
That when he dies his wife and
May walk, with crape upon
His, afar from all the
Grant, from poverty and
Jaunt. And when he's dead
His box, all done with
Cant, yet he is able to
People by a constant
Own horn, by his
manner of dress.

He struts and he
a bit along with it.

But the chap is
He has great
talk about and they
for the listener. Many
beyond the empty, shallow
and the boastfulness and
talk. People cannot
ed spirit, striving
the stature of old
ambitions. They
he is always
successful, important,
convinced in his own
is only anticipating by a
sults in the end to be
They have no glimpse of
of fantasy, unreal,
which he dwells.

About this chap there is
thing whimsical and
constantly whistles to
spirit. He detests the
and monotony of
to color the pathway with
of having arrived.
anticipate the things that
his: the glory, the fame
achievement. He is like a
he puts his cake before him
table while he eats the spinach
potatoes of his life meal.

At that, he is not the worst
in the world!

BE KIND

Be kind to thy father, for
thou wert young
Who loved thee so fondly
He caught the first accents
from thy tongue
And joined in thy innocent
Be kind to thy father, for now
old,
His locks intermingled with
His footsteps are feeble, once
less and bold,
Thy father is passing away.

Be kind to thy mother, for
her brow
May traces of sorrow be seen;
Oh, well may'st thou cherish
comfort her now,
For loving and kind hath
been!
Be kind to thy mother, for
will pray,
As long as God giveth her
With accents of kindness
cheer her love way,
E'en to the dark valley of

Be kind to thy brother, his
will be dearth
If the smile of thy love be
drawn.
The flowers of feeling will
their birth
If the dew of affection be
Be kind to thy brother
you are,
The love of the brother
A well-spring of riches
cious by far
Than gems from the depth
sea.

Be kind to thy sister, not
may know
The depth of true sisterly love,
The wealth of the ocean lies
oms below
The surface that sparkles
Thy kindness shall bring
sweet hours
And blessings thy pathway
crown—
Affection shall weave
land of flowers
More precious than wealth
nown.

MARGARET COURTNEY.
Written in 1850.

Placing the Blame

Once more the march of time
brought around the season
the college graduate wonders
what degree the iniquity of
modern industrial system
fect his chances of getting a
n it.—[New York Times.

Western Auto Supply Company to Give KHJ Program

Ensemble of Former Artists to Appear

Welcome Western Music Trades Convention Delegates

Starr=Built

PLAYERPIANOS

Give Your Child This Great Advantage in Musical Studies

THE hand-played rolls of artists, rendered so admirably by the Starr, provide ideal examples for the guidance of the student in technique and interpretation and stimulate greater interest in practice.

This has been the experience of many teachers who employ the Starr Playerpiano in their studios and recommend it for the home.

Starr Playerpianos embody several important new improvements that greatly increase their expression facilities and ease of operation.

For education, enjoyment and culture, the Starr Playerpiano should be in YOUR home. The price and terms are easy to meet. Come in for an interesting demonstration.

The STARR PIANO Co.
Pacific Division
630 S. HILL ST.

ARTISTS PLEASE AT KHJ STUDIO

Numbers on Wright Bill in Lighter Vein

Shakespeare Reader Heard at Matinee

Violin Performance of Young Uranga Praised

BY CLAIRE MELLONINO

The rising temperature was entirely forgotten yesterday in the joy of the entertainment which came from KHJ. One of our most constant patrons, John Wright, the Right Tailor, gave the party last night, presenting a delightful program in a lighter vein embracing Chico de Verde and his Russian Gypsy Trio; Maggie O'Shea, the Blarney Girl of KHJ; Sol Hoopi and his novelty three; Keaumoku Louis, Hawaiian baritone; Charlotte McKenna Hodge, soprano; and Uncle Remus.

Each member of the program emanated an unrestrained enthusiasm that gave a quality of effervescence to the evening and which made itself felt with pleasing results among the listeners. Mirth, song and wit followed each other in rapid succession and left everyone happier for having listened to John Wright's program from KHJ.

NEWCOMER HEARD

The matinee hour given by the Pacific States Electric Company, presented by the Arion Trio; Leuric Colston, baritone; Herbert Hove, reader; and Lillyan Bjorkstrom, character reader. In introducing Herbert Hove to our large family we had the extreme pleasure of presenting an interpreter of Shakespeare who brought to the microphone the qualifications gained by years of association with such world-noted figures as Sir Henry Irving and Sir Beerbohm Tree. Prior to coming to Los Angeles several months ago, he was head of several prominent dramatic societies of London. After a few well-spoken words dropped from his lips yesterday afternoon, the auditors immediately recognized the work of a master. Diction of crystalline purity, emotions speaking of great histrionic ability, an intimate knowledge of tradition and a well-modulated voice, all combined to make Herbert Hove's readings one of the outstanding contributions to the literary entertainment of Radioland. Lillyan Bjorkstrom delighted with her recitation "Cymanthy Buys a Claim."

The noon hour dance music was furnished by Kenneth Morse and his Six Friars appearing through the courtesy of Friars Inn. The hour also marked the bow of Scott McConnell, whose pleasing tenor voice appeared to excellent advantage in several groups of Irish ballads.

BOY VIOLINIST PLAYS

After Prof. Walter Sylvester Hertzog had made another addition to Radioland's history of knowledge, the children's hour presented Dickie Brandon, screen juvenile; Francis V. Earnest, Jr., reader-pupil of Carter Weaver; Phyliss Louise Jones, reader-pupil of Carter Weaver; Leola Dolbec, 10-year-old reader; Helen Frances Levy, 4-year-old reader, pupil of Mrs. Leland Moore; Laurito Uranga, 11-year-old violinist, who was assisted at the Knabe by his father.

Despite his tender years Laurito Uranga has been appearing before audiences in Mexico for three years. He also recently appeared at the Forum Theater in a special act for gifted children. This youngster's remarkable talents were revealed to us upon the occasion of one of our Saturday-morning classes. In one's enthusiasm for a splendid young talent it is very easy to mistake the clever performance of a gifted child for the flame of genius. But even to the initiated last night came the conviction that Laurito Uranga was a genius possessing in part the same spirit which was in Elman and Heifitz during their musical infancy. He has received his training entirely under his father, who is one of Mexico's best-known composers.

PERFORMANCE PRAISED

"Perpetual Mobile," by Rieg, and "Gallina Ciega," by Sarasate, were played by Laurito Uranga in a fashion which inspired the utmost enthusiasm. Technique, beauty of sonority and grasp of emotional content, each found its place in his interpretations. We do not know by what divine process a wonder child acquires his results. We may only be thankful that they exist in such entities as Laurito Uranga and that radio may do its share to bring them to the notice of the world.

At 7:30 p.m. John Henry Russell spoke on the subject of "Your Neighbor's Life Insurance." This was followed by the weekly address on "Care of the Body" by Dr. Philip Lovell.

If you tune in Sunday night you will be introduced to a new patron, Walker's Fifth-street Store, who will greet you with an excellent program of music. It would profit you to hear it.

Saturday night the "Lost Angels of KHJ" will make their ascent under the care of the Hollywood Yale Corporation. In addition to the regular favorites the caravan will contain Mamie Stark, the lady baritone; Ray Harrison's Orchestra from W-H-O- from Des Moines, Iowa, and Harold Hynes, who has just returned from a trip through the East.

CORONER WILL SEEK FACTS IN AUTO DEATH

County Coroner Nance will conduct an inquest this morning into the death of Mrs. Geneva Regar of Lynwood, who was killed almost instantly Wednesday night when struck down by an automobile near her home. The inquest will be conducted at the Bresee Brothers and Lynce mortuary at 1815 South Manchester avenue.

Coulter Dry Goods Co.
FOUNDED IN 1878
Seventh Street at Olive

TO CHARGE CUSTOMERS: All purchases on and after June 25th appear on July bills, payable August 1st

10% to 33⅓% Reductions
Perfect Goods Only
No "Seconds"

Coulter's 24th Annual July Blanket Sale

Entire Stock Reduced (Except Kenwoods)
Every Grade That is Safe to Buy

BY securing Blankets in large quantities, at the season when business is naturally quiet at the Mills, we have accumulated enormous stocks of all good grades, to suit every need.

Buyers for Hotels, Apartments, Hospitals, Institutions and Beach, Mountain or City Homes Can Save on First-Grade Blankets Now.

(Second Floor—Coulter's)

1500 Yards of A B C Linings, yd. 65c

This 35-inch lining material is to be had in white, black and the best colors and is very specially priced.
(Second Floor—Coulter's)

1500 Yards of Lingette and Butychyne, yd. 50c

Plain and stripe Lingette or Butychyne in white, black and colors in this under-priced group of linings.
(Second Floor—Coulter's)

Coatings Half Price and Less at $7.95 a Yard

WHAT matter if you do not make these materials up until next Fall? They will be equally as stylish and in as good taste then as now—but they will be vastly higher priced! Pile and Duvetyne coatings, some silk-and-wool, 54 inches wide, values to $17.50 a yard, at this special price.

Fawnskin Coatings $5.95 Yard
A special price on this $8.50 coating in black and colors; 54 inches wide.

Viyella Flannels $1.95 Yard
The unshrinkable flannel that will launder satisfactorily; 54 inches wide; plain, plaid, stripes.
(Second Floor—Coulter's)

Plaid and Stripe Woolens—for one and two-piece dresses, and for separate skirts; values to $6 in 54-inch width, special, yard ..... **$3.50 and $4.95**

Look to Your Good Appearance

IN the matter of beauty of countenance as well as to smartness of style. Mlle. Jeanne, a representative of Mme. Helena Rubinstein, is at Coulter's this week, to give women the benefit of her expert advice in matters of skin problems. She will be found on the Fourth Floor, at the rear of the store, and consultation without charge may be had with her in privacy during the day.
Mme. Rubinstein's Beauty Preparations are renowned, and the opportunity to learn just which are best suited to your particular requirements will be eagerly grasped, we know.
(Fourth Floor—Coulter's)

Costume Slips $1.95 Each

Made of fine nainsook; shadow-proof; trimmed in five different styles of beautiful fine lace patterns.

Silk Teddies $3.95

Crepe de chine, radium and crepe back satin; all very specially priced.

Step-in Drawers — tailored and lace-trimmed; popular style, at **$3.95**

Gowns—of Crepe de Chine and radium, pastel shades, also special **$3.95**
(Fourth Floor—Coulter's)

All Draperies Reduced 20%

ARMURES, Damasks, Tapestries, Glace, Velours, Terry Cloth, Silk Mixtures, Cretonne, Silkolines (all cotton), Rayon Gauze, Theatrical Gauze, Curtains, Curtain Nets, Swiss, Marquisette, Piano Bench Pads, Couch Covers, Table Runners, Boudoir and Porch Pillows on sale at this unusual reduction, just when many people are renovating, or fixing up summer cottages.

The assortment is highly satisfactory—the saving genuine.
(Second Floor—Coulter's)

SPECIAL SATURDAY AND MONDAY ONLY
Everyready 45 Volt B Batteries, $2.65.
7-Tube Silver-Marshall Super Heterodyne complete with Loop and Loud Speaker, $99.00.
RADIO BUG HOUSE
757 So. Main.
Phone MI. 6271
Panel Engraving 11c per Letter
Write for Price List

RADIO SUPPLIES
The best in Radio while it's new
Top-Notch Radio Store
Phone MAin 2091
747 South Main St.
Mail Orders Promptly Filled

TREASURE!

Watch for it
DICKINSON & GILLESPIE

Broadcasting Sporting Events thru K-N-X

Baseball Games
Wednesday and Friday Afternoons, 2:30 o'Clock.
Play by Play from the Field by RADIO
Don't Miss It!

Master Cleaners

Below is a list of Los Angeles Cleaners and Dyers whose facilities and equipment qualify them to use the Master Emblem of the National Association of Cleaners and Dyers.

American Dye Works ..... HUmboldt 0675
814 E. Washington

Bimini Dry Cleaners ..... DRexel 1631
3216 W. First

City Dye Works ..... HUmboldt 0106
3000 Central

Fanset Dye Works ..... CApitol 7353
2995 Glendale Blvd.

A. J. Haffner ..... DRexel 5037
2818 W. 10th

Hollywood Cleaning & Pressing Co. .. HEmpstead 2135
1035 McCadden

Paris Dye Works ..... HUmboldt 2042
3015 San Pedro

Paumie-Cook Co. ..... BEacon 7245
1696 W. Washington

Superba Cleaners & Dyers ..... FItzroy 4362
4315 W. Second

Thomas Dye Works ..... ATlantic 7613
2207 Maple

Washington Cleaners & Dyers ..... EMpire 1175
2512 W. Washington

A trial of any one of these firms will more than convince you it is for your satisfaction and the care of your clothes that you permit them to serve you.

Why Tillamook flavor stays in the west

ONLY western homekeepers enjoy the famous flavor of Tillamook cheese. That is because they buy all the cheese skilled white-clad makers of this western cheese-land can produce. In big hotels on the Pacific Coast, too, Tillamook is served.

Tillamook, you know, is made from rich *whole* milk with every bit of the cream left in. It ranks high in food value.

Tillamook is the *original* branded cheese. The name on every slice or loaf is your assurance of the famous flavor. Make the *mark on the rind* your cheese-buying guide to full-cream flavor.

You can make many delicious dishes with Tillamook. Cream cheese sandwiches, cheese souffle, for instance. Our recipe booklet will help you. Write for it. Alice Bradley, of Miss Farmer's School in Boston, prepared special dishes for it.

TILLAMOOK COUNTY CREAMERY ASSOCIATION, TILLAMOOK, OREGON

Twenty-four cheese kitchens owned and operated co-operatively by the dairymen of Tillamook County.

TILLAMOOK CHEESE

By the slice or handy size loaf.

RECIPE BOOKLET COUPON

Tillamook County Creamery Association, Tillamook, Oregon

Please send me the cheese recipe booklet by Alice Bradley, of Miss Farmer's School of Cooking, and others.

Name _____

Address _____

Warning! to Mattress Buyers

Either through ignorance or through sheer intent to deceive the public, some of the stores that do not handle the Sealy Mattress advise against buying it, suggesting that as sold on the Coast, the Sealy is not the genuine product.

That this is a preposterous insinuation made purely with malicious intent—can be verified either at Sugarland, Tex., or at new head office—Chicago.

The Original Sealy

Tuftless Mattress offers you many more years of much greater sleep comfort than any other mattress.

"Your body deserves a Sealy"

Call "Direct-U"—MEtropolitan 0700 for names of SEALY dealers.

EFFICIENT WORKERS can be quickly secured through TIMES WANT ADS

The PRE-VIEW —every Wednesday with LOS ANGELES TIMES

THE Clift
GEARY at TAYLOR
SAN FRANCISCO

You get here more modern accommodations—more attentive personal service—greater enjoyment and comfort.

Plan to stay here one day—then compare the Clift with other hotels.

SKIN RASH

Useless torture of babies can be avoided

Skin rash comes either from internal digestive disorders or from external irritants.

In both cases, the condition is aggravated, particularly in babies, by the use of the wrong kind of toilet soap.

It is criminal to put on a skin already inflamed and sensitive, a soap that is alkaline or rancid.

The next time you bathe the baby use Castolay, The Modern Castile Soap. It is so pure, so mild, so free from alkali that it causes none of the irritation so common to ordinary soaps.

Castolay has all the good qualities of old genuine Castile and advantages that Castile at its best never had. It is pure, mild; it lathers freely, rinses quickly. Ideal not only for children, but also for every day use on hands and face, and for shampooing.

20c. a cake; 3 cakes for 50c. Made by The Andrew Jergens Co., the world's largest exclusive toilet soap makers.

Save Your Skin

Why go through summer with a brown or freckled skin, when one jar of

FRECKLE-OFF

will keep your skin soft and white. A small amount used as a powder base positively prevents freckles, tan, and sunburn. At drug and dept. stores. 50c and $1.00. Double strength, $1.00.

Of Interest to Women.

SOCIETY

BY JUANA NEAL LEVY

One of the most popular brides-elect of the season is Miss Alex Barbara Wilson, daughter of Mr. and Mrs. Allan James Wilson of Hayworth avenue, whose marriage to Oscar A. Trippet, Jr., is to be one of the events of next Tuesday. Mr. Trippet is the son of the late Judge Oscar A. Trippet and was graduated this month from Stanford University, his affianced bride motoring north for the commencement exercises. Among the delightful affairs given recently in honor of Miss Wilson was the luncheon with which Miss Mildred Moir, one of the bridal party, entertained Wednesday afternoon at the University Club, the table being exquisitely decorated with a basket of summer flowers and ferns, the guests being members of the bridal party only.

The 13th inst., Miss Hollis Hauge gave a luncheon at the Virginia Country Club in honor of Miss Wilson and her bridal party, bridge being featured in the afternoon's entertainment, while the following afternoon Miss Katherine Chapman and Miss Mary Champan were hostesses with a novelty shower at their home in Bronson avenue, bridge also being enjoyed.

Wednesday evening Mrs. D. L. L. Chapman entertained with a dinner party at the Beverly Hills Hotel honoring the bride-elect and her bridal party, those included being Miss Mildred Moir, Miss Hollis Hauge, Miss Frances Johnston, Miss Katherine Chapman, Miss Gwen Dennis and Miss Lucille Bentley, the decorations being carried out with garden blossoms. Yesterday afternoon Miss Frances Johnston entertained with a bridge tea at the Los Angeles Country Club in honor of Miss Wilson, five tables being arranged for the card games, while tomorrow afternoon Miss Wilson will entertain her bridal attendants with a luncheon at the Athletic Club, taking her guests to the matinee afterward.

Livengood-Imler

Of much interest to local society is the announcement of the marriage of Miss Frances Marie Livengood, daughter of Mr. and Mrs. W. S. Livengood to James E. Imler of Pittsburgh the ceremony taking place at high noon on the 21st inst., in the Brethern Church of Meyersdale, Penn. The bride is a native of California, and was graduated from Stanford University, living with her parents for many years in Los Angeles. She has taught English in the high schools of Meyersdale, Homestead Farwell and Swarthmore, Pa., and for the last two years assisted her father in the management of The Meyersdale Republican. A wedding breakfast at the home of the bride's parents followed the ceremony after which Mr. and Mrs. Imler left for a two weeks' auto trip through Central Pennsylvania, New York and New England and after their return they will make their home temporarily with the bride's parents in Meyersdale.

Debutante's Party

Cards have been received from Winnetka, Ill., for a reception tomorrow afternoon given by Mr. and Mrs. Robert Harris Ripley in honor of their attractive young daughter, Miss Beatrice Ripley, the hours being from 4:30 until 8 o'clock. Miss Ripley is the granddaughter of the late Edward Payson Ripley of Chicago and Santa Barbara, former president of the Santa Fe Railroad.

Summer Plans

Mrs. A. V. D. Rousseau of Oxford avenue, who has just returned from an extended visit in Chicago and vicinity, where she was extensively entertained, will leave shortly with her family for the vacation outing at their summer home in La Jolla.

Delightful Trip

One of the delightful outings of the month was that which Mr. and Mrs. Sylvester Weaver of Fremont Place, and their attractive daughter, Miss Sylvia Weaver, have been enjoying in the north. After a delightful visit in San Francisco, where they were much entertained, they went on to the Yosemite, where they had a most delightful sojourn.

Connors-Flynn

The marriage of Miss Claire Cecile Connors, daughter of Mrs. Mary J. Connors of Harvard Boulevard, to J. Mervin Flynn, son of Mrs. Celia Flynn of San Francisco, was solemnized in St. Thomas Church the 16th inst., the ceremony taking place at 9 o'clock, with Rev. Father Gallagher, assisted by Fathers Walsh, Beman, Eagan and Concannon, a nuptial high mass following the ceremony. John B. Connors gave his sister in marriage. The bride wore a Boue Souers gown, with veil and orange blossoms, and she carried orchids and lilies of the valley. Miss Sally Devlin was maid of honor, while Miss Celia Flynn and Miss Dorothy Mueller were bridesmaids. Harry Godde served Mr. Flynn as best man and the ushers were Harry Flynn and Phillip Connors. The bride's attendants wore frocks of pink chiffon with picture hats to match, and carride roses and pink sweet peas.

Following the ceremony a wedding breakfast was served forty-four guests at the Mary Louise after which a reception was held at the home of the bride's mother. After a wedding trip in the north Mr. and Mrs. Flynn will make their home in San Fernando.

Birthday Party

One of the delightful affairs of the week will be the afternoon party with which Miss Orlene Spray, charming little daughter of Mr. and Mrs. O. D. Spray, is entertaining at the home of her parents, 4017 Berenice avenue, the occasion celebrating her eleventh birthday anniversary. After an afternoon enjoyed in games and contests, twenty-four guests will be seated for the tea, when the flowers and color scheme prevailing will be pink sweet peas, ferns and the piece de resistance will be the birthday cake, exquisitely iced and decorated with pink candles.

Church Wedding

One of the prettily appointed weddings of the week was that of last Sunday, when at 10 o'clock Miss Dana Lee Norris, daughter of Mr. and Mrs. William Leroy Norris of Dalton avenue became the bride of Leland Alfred Storch, son of Mrs. Johanna M. Storch of Santa Rosa, the ceremony taking place in the Little Church of the Flowers, Glendale, Rev. W. E. Edmonds officiating. Mrs. Kenneth T. Norris assisted as matron of honor, while Irving Landor Stevenson was best man and the ushers included Walter Rike and David Lanigan.

The bride wore blonde lace over shell pink satin with hat to match and carried a shower of butterfly roses and Cecile Brunners, the matron of honor wearing poudre blue with hat to match, and carried delphinium and yellow columbine.

WEDDING ANNIVERSARY FETE

Doctor and Wife Hosts at Dinner

[Boye Studio's photo.]

Mrs. William E. Balsinger

ONE OF THE delightful events of recent date was the dinner with which Dr. and Mrs. William E. Balsinger entertained at the Lafayette, the occasion being the first anniversary of their wedding.

Mrs. Balsinger was formerly Miss Charlotte Du Puys of Lewiston, Me., the wedding being one of the events of June 17, 1924. She is a niece of Mrs. Winifred Chabot of Lewiston, who is now making her home here.

Mrs. Balsinger is a native of France, but was educated at the Ursuline Convent at Three Rivers, Que.

Miss Willa Wagner presided at the organ and Miss Eleanor Wheeler sang "O Promise Me" preceding the ceremony. After an extended wedding trip Mr. and Mrs. Storch will make their home in Los Angeles.

Anniversary Dinner

With a dinner at the Layfayette, West Seventh street, and at which were present twenty guests, Dr. and Mrs. William E. Balsinger, the evening of the 17th inst., celebrated the first anniversary of their marriage. Mrs. Balsinger, who, prior to her marriage, was Miss Charlotte Du Puys of Lewiston, Me., and Los Angeles, is the niece of Mrs. Winifred Chabot, of the former city, but at present residing here. She is a native of France, but came to America as a child and was educated at the Ursuline Convent at Three Rivers, Que. Dr. Balsinger is distinguished as a surgeon, and during the World War served with the rank of captain in the United States Army Medical Corps, division of plastic surgery. He was one of the three first American surgeons to follow Pershing to France and now holds the reserve rank of major in the Army Medical Corps. The doctor and Mrs. Balsinger are now living at the Wilshire Apartments.

Bright Thoughts

Olive oil added to putty will prevent its hardening.

If the measuring cup is greased first, every drop of molasses will run out.

When doing a lot of scrubbing protect yourself from sore knees by folding some soft cloths into squares and tucking them into your stockings before you start the job.

Diet and Health

By Lulu Hunt Peters, M.D.

ANSWERS TO MOTHERS

MASSAGE FOR BABIES

Mrs. D.: All babies are benefited by massage. It is best given after the morning bath before feeding.

With weak or undernourished babies, you should begin not more than three or four minutes at first and lengthen the time as the child improves. Begin at the feet and stroke and knead gently upward. On the abdomen, massage in a circular motion, beginning at the right side and then up and across and down. Remember to begin gently and then increase the force and length of time gradually.

This massage stimulates the blood and lymph circulation, makes for a better muscle tone and so benefits the whole system.

RINGWORM

"Dear Doctor: What could be the cause for ringworm in a 5-months infant, breast fed, apparently a healthy child? Small patches on both shoulders and a bit on the head. When I do nothing for it, it does not seem to get worse. I did try powder and salve, but it got worse. What is a safe remedy?

"I am interested in the cause for I can't see how he got it. Am unusually healthy myself for I eat to maintain my health.

"What foods contain lime?

"MRS. S."

Ringworm is not related to the diet. It is caused by a fungus growth (one of the lowest forms of vegetable life.)

Ammoniated mercury ointment, sulphur and iodin ointments are all recommended by skin specialists. Whichever you use should be rubbed onto the patch very thoroughly and not merely smeared over. Scrub each day with soap and water and put on fresh ointment. Painting with iodin will sometimes effect a cure. Jackson says the best way to use iodin is to rub one dram of the crystals of iodin into one ounce of goose grease. This is to be well rubbed into the patches with a stiff brush. This treatment can also be used for ringworm on the body.

Remember that ringworm is contagious, so take all precautions to prevent its spreading to other members of the family.

Foods rich in lime are: cheese, milk, egg, yolks, almonds.

fruits and vegetables are relatively high.

NAIL BITING

Mrs. A.: Nail biting and dirt eating may be symptoms of lack of proper nourishment or of nervous condition, but many times they have no relation to it. They are simply habits. Children at some period begin biting their nails. This can be stopped in the beginning with ridicule, but allowed to go on, it is a different problem.

Putting bitter substance on fingers does not seem to be very effective. With a small child, spanking the hands, or tying them is associated with the habit, may be effective. If not you may have to use splints to the elbows constantly. These allow the child to use the hands but the child cannot bend the fingers to the mouth.

Little pieces of adhesive tape placed on the tips of the fingers until they grow out, which seems to be replaced two or three times a day—may be effective, for as the nails are grown out and cut the child to a measure of confidence that as a little trust is placed in him the nails are grown out and cut, they may be broken, fine files may be used to keep them smooth. This habit will probably be an effort to smooth but not to bite.

The straps on the sleeves are the only things I can suggest to break the habit in adults, and the straps are to help not only not to bite the nails but also not to keep the hands away from the mouth.

We have a description of a mitten made of cloth and the idea is that the tongue depresses the cloth and the nails. You may have the fun of experimenting and sending a self-addressed, stamped envelope with your request.

If the habit is not overcome in childhood, then it is very likely to be carried on through life, a sign of degeneracy, although, of course, degenerates may bite their nails or anything handy.

Tomorrow: Answers to correspondents.

NEW LINE OF BEDDING ON DISPLAY

Summer Weight ... in Attractive Designs Offered at Reduction

"Bedding that's right is sleep that's right."

This quaint and truthful aphorism, expressed by the proprietor of the blanket department, leads up to the information in bed covering. Sleep with doting care the manufacturer in summer blankets, and owning to a feline fondness to bedding, showed me these dainty, new all-wool blankets created especially for summer and for hospitals where comfort without weight is a desideratum.

Another novelty among blankets in tints and designs before unknown — pastel mauves, floral patterns and tints, sky blues and many others in many instances the plain blankets are carried out in borders in plaids, in being a pronounced dress the bed with one of these plain and a plaided blanket, the square, also, are shown in many colors intermixed.

Other heavier and heavier, but very practical blankets in charming combinations of gold and iris, blue and gray and white—in fact, there is nearly a color scheme to suit one's bedroom which can be discovered for the asking.

During the sale now in progress at this reliable store, a specially conducted, comprehensive offer for the selection of summer blankets, for the year, the reduction making such selection a household wisdom. From 25 cent to 50 per cent in many cases been deducted from prices, to add interest to the

Moth-proof blankets are a novelty just introduced, the moth being treated to a chemical during process of weaving them immune from the pestiferous insect, a lasting indefinitely. The chandlas is dry cleaned, not washed.

Mute Mangled by Brutes Has Chance to

Carl Miller, 13-year-old mute, of 1339 East 7th street, who was severely slashed about the body one day when attacked by a vicious dog, last night was reported as having a fighting chance for recovery by officials of the General Hospital, where he is receiving treatment. The boy, it was said to be resting well, barring complications, probably survive.

Miller's plight, due to his deaf and dumb, was not discovered until neighbors, attracted by the growling and yelping of the dog, found the boy had been unable to trace of the dog.

Miller suffered a broken arm and severely torn flesh under in addition to numerous lacerations and bruises.

SODA FOUNTAIN

A daylight bandit, armed with an oversized revolver, held up a drug and Gown Soda store on Melrose avenue near Bronson and escaped with $15.

A Difference

It makes a big difference whether cider vinegar is made of cider or whether it is made from what is left of the apples after the cider has been removed. Heinz Cider Vinegar is made of the whole juice of sound, fresh apples.

HEINZ
PURE VINEGARS

In Pints, Quarts, Half-Gallons

New salad-making recipe book sent for four cents in stamps

57

H. J. Heinz Company
Pittsburgh, Pa.

WOMEN'S WORK, WOMEN'S CLUBS

BY MYRA NYE

A pretty ceremony of lighted candles will mark the installation of officers for the Twentieth Century Club of Eagle Rock today, opening the season of club sessions for the year with a charming program.

"Eagle Rock, the Dahlia City," is the name, now widely known, adopted and sponsored by the club, and today the clubhouse will be aglow with gorgeous and rare dahlias, the gift of J. N. Broomfield of the Dahlia Farm. Each candle will be held by one of the officers and Mrs. A. G. Reily, the retiring president, will light the candle which she presents to the incoming president, Mrs. R. L. Metcalf, who in turn lights the candles of the following incoming officers, this symbolizing the inspiration and power given from one to another: first vice-president, Mrs. S. B. Osborne; second vice-president, Mrs. M. I. Crosar; third vice-president, Mrs. G. E. Armstrong; recording secretary, Mrs. W. Hunt; corresponding secretary, Mrs. K. D. Palmer; treasurer, Mrs. Hal Baly; auditor, Mrs. M. Lee, and directors, Mrs. A. G. Kemp, Mrs. C. I. Ritchey and Mrs. L. Mann.

Mrs. Paul Elderkin gave the musical numbers on the program and Mrs. L. Fitzmaurice Kelly presented her pupils in dance numbers.

Hollywood Club

Yellow punch served from large "punch bowls," and refreshments molded into diminutive violins, lyres and horns will carry out the "Hollywood Bowl" reminders at the large community party which the Hollywood Club and music circles are arranging for Monday evening, the 29th inst., to honor Mrs. Adah Carter, and welcome her home after her transcontinental tour in the interest of outdoor music. With Mrs. Carter will be welcomed Mr. and Mrs. Fritz Reiner of Cincinnati. This will be the official presentation of Mr. Reiner to the West, and as the meeting is open to the public, and all Bowl lovers are eager to see and meet this man who will conduct the opening week of Bowl summer concerts, it is expected the clubhouse will be full to overflowing on Monday evening.

Mrs. Charles H. Richmond, president of Woman's Club, Mrs. Alice Nellis-Ryus, president of "Friends of Music," and officers of the Hollywood Bowl Association will receive the hundreds of guests as they arrive to meet the distinguished honorees.

The Hollywood Community Orchestra will give a concert of rare charm and interest, with Calmon Luboviski, the violin genius, as soloist, preceding the reception. The doors of the club are hospitably thrown open to all music lovers.

Friday Morning Club

Today will occur the last session for the season of the Friday Morning Club. It marks also the closing of the successful regime of the retiring president, Mrs. Florence Moore Kreider. So gratified are the members over achievements in the several departments that a celebration will be held today in the clubhouse in the nature of a card and dancing party. Mrs. Christian H. Hartke, hospital-chairman, is to be in charge of the club frolic.

This morning the program is to be presented by Alexander Bakaleinikoff. A complete Russian concert will be enjoyed and the new officers for the coming year will be installed. They are: President, Mrs. O. P. Clark; first vice-president, Mrs. Charles G. Stivers; second vice-president, Mrs. Charles F. Lee; recording secretary, Mrs. Thomas Waller Slayden; corresponding secretary, Mrs. Charles S. Crail; directors, Mrs. William Mayberry Chambers, Mrs. Charles Christopher Beaham, Mrs. Elmer Ransom Mastmer, Mrs. William A. Ellis and Mrs. E. B. Latham.

One of the most enjoyable events of this year was the out-of-door tea held Tuesday in Glendora at Duarte Park. Swimming, dancing, cards and various picnic sports were enjoyed throughout the day and at noon a luncheon was served under the beautiful live oaks where there is ample room for as many as 1000 to dine at one time.

Mrs. Walter Dalzell, owner of the estate and a member of the club, was hostess, and the day's outing was arranged by Mrs. [illegible].

Ebell Woman's Civic Club

Mrs. J. Olive was unanimously elected president of the Business Woman's Civic Club for the coming year.

In making the choice unanimous the club expressed its appreciation of and confidence in Mrs. Olive as its leader. She has solved many troublesome club problems in the past year, and has met them all with a fine spirit and untiring zeal.

Civic commission and active members generally, have for her the feeling which every president must be able to inspire in her co-workers, namely, that she always be counted upon to co-operate enthusiastically with them for the ultimate good of the whole.

Wa-Wan Club

Mrs. William E. Mabee, president of the Wa-Wan Club, is entertaining members and their friends at a musical tea and reception on Wednesday afternoon, this week, two until 5 o'clock at the Women's Athletic Club, 833 South Flower street, in honor of Mrs. Gilliman Kelley of Ohio, recently elected president of the Pacific Federation of Music Clubs and other prominent officers. Mrs. Kelley, noted American composer-pianist, who is to direct one of her symphonies at the Hollywood Bowl this summer, will also be present.

Assisting hostesses will be Mrs. [illegible] going and incoming officers. This is the closing event of the club year and will be a gay social.

The annual business meeting for club members will be held the afternoon, at 10 o'clock in the lobby of the Ambassador Theater.

Hollywood Park Ebell

Josephine Glantz, the dainty dancer, who has charmed so often with her terpsichorean abilities, will appear before the Hollywood Park Ebell Club tomorrow afternoon, when she will offer several numbers, including a [illegible] dance. Josephine is

Health Fashions

...d Health

...unt Peters, M.D.

...O MOTHERS

...esting may be symptoms of ... of proper nourishment or of ... nervous condition, but must ... they have no relation to ... They are simply habits. Most ... dren at some period begin to ... their nails. This can be stopped ... the beginning with little ... but allowed to go on, it is a ... ferent problem.

Putting bitter substances ... fingers does not seem to have ... effect. With a small child ... spanking the hands, as ... is associated with the habit, ... be effective. If not you may ... to use splints to the elbows ... stantly. These allow the use ... the hands but the child cannot ... the fingers to the mouth.

Little pieces of adhesive ... placed on the tips of the ... until they grow out—these ... to be replaced two or three times ... a day—may be effective. As ... as the nails are grown out ... the child to a manicure and tell ... that as a little treat. By the time ... the nails are grown out, the habit ... may be broken. See that they are ... kept smooth. The biting ... be an effort to smooth them.

The straps on the nails are ... only things I can suggest for ... habit in adults, and the results ... not only not to bite the nails ... to keep the hands away from ... mouth.

We have a description of a ... made of cloth and the ... tongue depressors that doctors ... You may have this description ... sending a self-addressed, ... envelope with your request.

If the habit is not corrected ... childhood, then it is apt to be ... carried on through life. It is a ... sign of degeneracy, although, ... course, degenerates may bite ... nails or anything handy.

Tomorrow: Answers to Correspondents.

Mr Dear Fellowcure: When sending for ... which we offer you, please remember to ... stamped, self-addressed envelope bearing ... name and address. The postage on this ... nothing, it is only one for which we ... allow 10 cents to stamp ours. Address ... envelope to me in care of this paper. Write ... as brief as possible, and print your name ... or write them legibly with ink. Please ... blame us or evidence of good faith ... it is in any way. Remember it is impossible ... me to diagnose for you or to answer ... penally. I appreciate your kind ... letters you send me and regret ... to give you individual advice. You ... ask will be answered in the course ... few months, if they are of general ... Forget the stamped, self-addressed ... and expect me to send you the information ... offered.

[Copyright, 1925, by the Chicago Tribune-... Service.]

NEW LINE OF BEDDING ... ON DISPLA...

Summer Weight Blan... in Attractive Designs Offered at Reduction

"Bedding that's light is ... that's right."

This quaint and interesting ... aphorism, expressed by the ... of the blanket section of ... ter's, leads up to the higher ... tion in bed covering. Under ... with doting care the newer ... in summer blankets, the ... owning to a fnine of knowledge ... to bedding, showed ... these dainty, new all-wool ... created especially for summer ... and for hospitals where ... without weight is a desideratum.

Another novelty shown ... blankets in tints and plaids ... fore unknown — pastel ... mauves, floral yellows and ... tints, sky blues and rose ... many instances the plain ... are carried out in several ... in plaids, it being a present ... dress the bed with one of ... plain and a plaided blanket. ... spuns, also, are shown in ... colors intermixed.

Other heavier and less ... but very practical numbers ... charming combinations ... gold and iris, blue and pink ... and white—in fact, there is ... ly a color scheme to be ... one's bedroom which may ... discovered for the Bedding ...

During the sale now in ... at this reliable store, a ... nually conducted, opportunity ... offer for the selection ... of summer blankets, but ... the year, the reductions ... making such selection as ... household wisdom. From ... cent to 50 per cent has ... cases been deducted from ... prices, to add interest to this ...

Moth-proof blankets are ... elty just introduced, the ... being treated to a chemical ... during process of weaving, ... ing them immune from ... the pestiferous insect, a treatment ... lasting indefinitely. If the ... chandise is dry cleaned, rather ... washed.

Mute Mangled by Brutes Has Chance to L...

Carl Miller, 13-year-old ... mute, of 1229 East Third ... street, who was severely ... slashed about the body one ... day when attacked by three ... cious dogs, last night was resting ... as having a fighting chance ... recovery by officials at the ... eral Hospital, where he is ... ing treatment. Yesterday it ... was said to be resting easily, ... barring complications will ... ably survive.

Miller's plight, due to his ... deaf and dumb, was not ... ered until neighbors, ... tracted by the growling and ... ping of the dogs. Police ... day had been unable to ... trace of the dogs.

Miller suffered a broken ... arm and severely torn left ... der in addition to numerous ... er lacerations and bruises.

SODA FOUNTAIN HELD UP

A daylight bandit, armed with ... oversized revolver, held up ... and Gown Soda mountain on ... Melrose avenue yesterday ... and escaped with $15.

...'S WORK, WOMEN'S CLUBS

...Y MYRA NYE

...ony of lighted ... will mark the installation ... for the Twentieth Century ... of Eagle Rock today. ... season of club sessions ... a charming program.

...Rock, the Dahlia City," ... name, now widely known, ... and sponsored by the ... today the clubhouse will ... with gorgeous and rare ... the gift of J. M. Broome ... Dahlia Farm. Each can ... be held by one of the ... and Mrs. A. G. Reily, the ... president, will light the ... which she presents to the ... president, Mrs. R. L. McIntosh in turn lights the candle ... the following incoming officers, symbolising the inspiration ... power given from one ... to the first vice-president, ... J. Osborne; second vice-president, Mrs. M. I. Crosar; third ... president, Mrs. G. E. Armstrong; recording secretary, Mrs. ... ; corresponding secretary, Mrs. K. D. Palmer; treasurer, Mrs. ... Daly; auditor, Mrs. M. ... and directors, Mrs. A. G. ... Mrs. C. L. Ritchey and Mrs. ...

Paul Elderkin gave the ... numbers on the program ... Pleasaurice Kelly presented ... pupils in dance numbers.

...punch served from large ... bowls," and refreshments ... the diminutive violins, ... horns will carry out the ... Bowl" reminders at ... community party which ... Club and music circles ... for Monday evening, ... 30th inst., to honor Mrs. ... and welcome her ... her transcontinental ... in the interest of outdoor music. ... Mrs. Carter will be welcomed ... and Mrs. Fritz Reiner ... This will be the ... entation of Mr. Reiner ... and as the meeting ... the public, and all Bowl ... urge to see and meet this ... will conduct the open-... summer concert. ... expected the clubhouse ... overflowing on Monday.

... Charles H. Richmond, ... of Woman's Club, Mrs. ... Ryus, president of ... of Music," and of... the Hollywood Bowl ... will receive the hundreds ... guests as they arrive to ... the distinguished honorees.

Hollywood Community Orchestra will give a concert of rare ... and interest with Calmon ... the violin genius, as ... attending the reception. ... of the club are hospitably ... open to all music ...

... Club ... will occur the last session ... season of the Friday ... Club. It marks also the ... of the successful regime of ... president, Mrs. Flor... Ereider. So gratified ... members over achievements ... several departments ... will be held to-... clubhouse in the nature ... and dancing party. ... H. Martke, hospitality ... is to be in charge of ...

... the program is to ... by Alexander ... A complete Russian ... be enjoyed and the new ... the coming year will ... They are: President, ... Clark; first vice-president, ... G. Stivers; second ... Mrs. Charles F. ... recording secretary, Mrs. ... Hayden; corresponding ... Mrs. Charles S. ... Mrs. William ... Chambers, Mrs. Charles ... Graham, Mrs. Elmer Ran... ... Mrs. William A. E. ... and Mrs. R. E. Latham. ... of the most enjoyable events ... year was the out-of-door ... Tuesday in Glendora ... Park. Swimming, danc... and various picnic sports ... enjoyed throughout the day ... noon a luncheon was ... under the beautiful live ... there is ample room ... at 1000 to dine at one ...

... Walter Dalzell, owner of ... and a member of the ... Hollywood, and the day's ... arranged by Mrs. ...

... Woman's Civic Club ...

... Olive was unanimously ... president of the Busi... Civic Club for the ... year.

... the choice unanimous ... club expressed its appreciation ... and confidence in ... as its leader. She has ... troublesome club problems ... in the past year, and ... all with a fine spirit ... goal.

... organization and active ... generally, have for her ... which every president ... is able to inspire in her ... namely, that she ... be counted upon to co-... heartedly with them ... good of the whole.

... Club ...

... William E. Mabee, president ... Wa-Wan Club, is en... members and their ... a musical tea and re... on Wednesday afternoon, ... two until 5 o'clock at ... Athletic Club, 833 ... street, in honor of ... Kelley of Ohio, ... president of the Na... Federation of Music Clubs ... prominent officers. Mrs. ... American composer-... is to direct one of ... at the Hollywood ... summer, will also be ... assisting hostesses will ... during and incoming of... is the closing event of ... and will be a gay so...

... business meeting for ... will be held the ... of 10 o'clock in the lob... Ambassador Theater.

... Park Ebell ...

... Olantz, the dainty ... has charmed so ... her terpsichorean abil... before the High... Club tomorrow ... she will offer sev... numbers, including a ... dance, Josephine is ...

FRAT MEN IN SESSION AT ALEXANDRIA

Five Hundred Delta Sigma Delegates Open Convention With Get-Together Rally

With more than 500 students and old grads., representing practically every State in the Union, attending, the national convention of the Delta Sigma fraternity opened yesterday at the Alexandria. It will continue through today, closing tomorrow with a stag dinner in the Alexandria grill.

A get-together luncheon for the renewal of old college friendships featured the convention opening. A business session followed yesterday afternoon, while in the evening the Delta enjoyed a theater party at Egan's Little Theater, the entire playhouse being turned over to them.

The annual fathers' and sons' banquet will be held today, with Mayor Cryer, President Pridham of the Chamber of Commerce and Lawrence Auten, Mayor of Little Rock, Ark., as the principal speakers. In the afternoon the delegates will tour Hollywood and visit the Famous Players-Lasky and Fairbanks-Pickford studios. The twenty-eighth annual ball will be held in the evening in the grand ballroom of the Alexandria, with Roy West's orchestra furnishing the music.

A luncheon, two business sessions and the stag dinner will close the convention tomorrow. All the convention activities are being handled under the direction of John E. Lake, convention chairman; Jack Gorham, director of publicity, and Gerald E. Rusk, district commissioner to the ritualistics of the board of regents of Delta Sigma.

Among the prominent men attending the convention are Ralph Jones of Chicago, national president of the fraternity; Lawrence Auten of Little Rock, first vice-president; William Turtle of Brookline, Mass., second vice-president, and Gerald Rusk of Long Beach, national historian.

BUILDINGS WILL COST $1,250,000

Twelve-Story Hotel and Five-Story Apartments to be Erected Soon

Two building projects, a twelve-story hotel and a five-story apartment-house, together representing an expenditure of $1,250,000, were announced for Los Angeles yesterday by their respective builders.

Preliminary plans have been completed by Architects Vickers and Dingwell covering a twelve-story, reinforced concrete hotel costing $750,000, to be built on Sunset Place near Hoover street for B. L. Laubenheim.

The structure will occupy a site fronting 117 feet on Sunset Place and will be 157 feet deep. Its exterior will be finished in stucco and trim stone.

Inside, the hostelry will contain 516 rooms equipped with baths, twelve studios with connecting apartments, several shops and a spacious reception and ballroom. The contract covering construction of the building has not been let but work is scheduled to start within the next month.

Announcement to the effect that work will start immediately on the erection of a five-story own-your-own apartment-house, costing $500,000, to be built on the northeast corner of Bronson street and Wilshire Boulevard, also were made yesterday by E. A. Becker, salesmanager for the enterprise.

It will be constructed and owned by the Mayo-Wright Properties, Inc. Plans have been filed and a building permit has been requested.

The apartments will be known as the Los Altos, will occupy a site 144x150 feet and will be built of steel-frame construction with the exterior finished in Spanish and Italian architecture. It will contain seventy-three apartments totaling 213 rooms. Architect E. R. Rust drew the plans.

Of Interest to Women.

Home Hints Entertainment

Shop News Timely Topics

CHEF WYMAN'S Suggestions for TOMORROW'S MENU

Breakfast

Cassaba
Poached Eggs on Toast
Corn Meal Muffins Marmalade
Milk Coffee

Luncheon

Toasted Cheese Sandwiches
Combination Vegetable Salad
Raspberry Shortcake Sundae
Ice Coffee

Dinner

California Oyster Cocktail
Radishes
Baked Beef Heart
Italian Squash Baked Potato
Asparagus Tip Salad
Cream Peach Pie
Milk Coffee

TOASTED CHEESE SANDWICH

Rub two cupfuls of cream cheese to a paste with one tablespoonful of tabio sauce and enough French dressing to moisten. Cut whole wheat bread in slices one-quarter of an inch thick, spread with the mixture, sprinkle with chopped walnut meats, put together in pairs, trim off the crusts, lay on a baking sheet and toast a nice brown in the oven. Serve hot.

COMBINATION SALAD

Place in a cold bowl that has been rubbed with a clove of crushed garlic, two cupfuls of cold cooked young string beans cut in inch lengths, add one cupful of cold cooked celery root cut in thin slices, three peeled, chilled tomatoes cut in cubes and drained, one cupful of cold cooked green peas and enough French dressing to mix well. Arrange on six lettuce-covered plates and garnish with strips of pimiento and green pepper.

RASPBERRY SUNDAE

For each person to be served place four or five inch paper doily on a six-inch plate, lay on this a slice of brick ice cream, cover the ice cream with sugar wafers, cover the wafers with whipped cream, cover the cream with whole, firm, ripe raspberries, sprinkle with powdered sugar and serve.

BAKED BEEF HEART

Wash a beef heart, dry, place in a deep dish, cover with warm water and let stand two and a half hours; drain, wipe dry, cut off the lobes and stuff with a dressing made by mixing half a cupful of finely chopped ham with two tablespoonfuls of finely chopped bacon, the grated rind of half a lemon, six tablespoonfuls of chopped beef suet, four teaspoonfuls of Worcestershire sauce, two teaspoonfuls of chopped parsley, a seasoning of salt, pepper, nutmeg and cayenne pepper, one cupful of bread crumbs and two beaten eggs. Sew up the heart, place in a covered baking pan, baste well with melted butter, cover and bake one and a half hours. Uncover and bake thirty minutes. Strain off the gravy and serve with the heart with currant jelly.

CREAM PEACH PIE

Sift one cupful of sifted flour with half a teaspoonful of baking powder and three tablespoonfuls of sugar; rub into these one tablespoonful of butter and work to smooth dough with one egg. Turn into a lightly floured board, roll out one-quarter inch in thickness, line a pie tin with it, place another pie tin the same size in the lined tin and bake in moderate oven. Remove the top tin, cool, fill with peeled and sliced peaches, sprinkle with fine sugar, cover with sweetened whipped cream and serve.

[All rights to reproduce reserved by A. L. Wyman]

SNOWFLAKE DESIGNS EXHIBITED BY BANK

An exhibit of art designs taken from enlarged photographs of snowflakes is on display in one of the windows of the Citizens Trust and Savings Bank, between Third and Fourth streets on Broadway. The exhibit belongs to Prof. A. Brodbeck, student of the Italian sculptor and art designer Joseph Conradi. Prof. Brodbeck declares the designs are beautiful and may be used in many phases of decorative art.

Use your "food sense" this Summer! Eat light, nourishing, balanced foods—*for instance,* SHREDDED WHEAT with fruits.

Shredded Wheat
A FULL MEAL IN 2 BISCUITS

"EVER READY" DRESS SHIELDS
A Perfect Fit
SATISFACTION GUARANTEED
Sold by Dealers Everywhere

THE LAST WORD

BY ALMA WHITTAKER

THE CHARITY AUCTION

It gained its greatest virulence and success during the old Red Cross days. Under the stress of war the stay-at-homes would buy any old thing to help the cause.

It was then, too, that we ran to celebrity "auctioneers"—usually a male motion-picture star, if we could get him. He had a great time airing his good-natured wit and crying out, "Now what am I bid for this very beautiful lampshade?" and gradually working the price up and getting round to the "Going-going-gone[$13—the lady in the green hat on the right."

Well, we are still trying to do it. We held a couple in my city last week. One was a musicale and tea held at our best hotel to raise money for disabled veterans' babies, and the other was a big affair held at a country club—luncheon, cards, music—to raise money for a rest home for poor invalids.

And at both affairs a variety of donations were to be auctioned off by a handsome motion-picture actor. And the crowds duly came.

But this auction stuff isn't what it was. I want to tell you the amiable celebrity who undertakes to perform auctioneer duties today is a veritable hero.

NOT WHAT IT USED TO BE

The donations are much the same sort of stuff—things people don't want themselves.

Dubious pictures, mistaken lampshades, atrocious ornaments, fantastic bed-quilts, fearsome paperweights, scarves, hand-painted framed mottoes, autographed copies of the books of the less-famous local authors, original songs in manuscript by amateur aspirants, bits of crockery that don't match anything, amazing sofa pillows.

You know the list, and not forgetting the home-made cake and the home-made preserves, which have at least entailed a little work and expense upon the part of the generous donor.

But there is none of the old war enthusiasm for buying 'em. We are right up on the market price of all kinds of commodities and, anyway, we have come chiefly for the luncheon and the cards and a chance to wear our best clothes.

PERSPIRES IN DESPERATION

So our amiable—and soon perspiring—hero is confronted at the outset by lack of attention, by frivolous chattering that drowns his voice, by the fussing of the women in charge, who still hold Red Cross memories, and by the utter lack of glamour of the things he is required to auction.

He, too, has Red Cross memories. He recalls his triumph in the Liberty Loan campaign. He is still thinking in hundreds and thousands, whereas his audience have come down to dimes and quarters. He feels that his very reputation depends on selling this truck at fancy prices. Especially as feminine whispers in anxious tone reach his ears, admonishing him not to let that picture go for less than $10—while his highest bid at the moment is $1.75 and he can't place the last raise.

And when it is all over, when his nerves are on edge and his voice cracked, and he has bought in the paper-weights and pen-wipers himself in frantic desperation, when he has smiled and cajoled and wasted his best wit on a company that only wants to get away to the card-tables, he is quite likely to have a donor to two accost him reproachfully for letting her pillow or her autograph book go below the hoped-for price, and a preoccupied little chairwoman will murmur: "It was very kind of you to come, good-day," while she is really mourning because he only took in $98.75 when they had certainly counted on a couple of hundred. And, of course, it must be because the auctioneer wasn't up to standard.

It becomes increasingly difficult to secure starry auctioneers.

[Copyright, 1925, by the McClure Newspaper Syndicate.]

CARNIVAL ARRANGED AT UPLIFTERS' RANCH

The playground at the Uplifters' Ranch, Santa Monica Canyon, will be opened formally to the children of members Saturday afternoon, with an athletic carnival. There will be swimming contests, races, games and all sorts of playground amusements, with prizes. Judges in the events will be bachelors, so that no accusations of partiality may be brought. The steward of the Uplifters' Club will serve ice cream and cake at the conclusion of the carnival, with double portions for the winners.

HOUSEHOLD SUGGESTIONS

The Dog's Bath

Puppies should be over 5 months old before they receive their first tub bath. Baths up to this time are weakening and subject the puppy to diseases. However, a brushing every day is a surprising help. When out of the puppy stage the dog should receive a daily brushing and a bath once a month. Too many baths are injurious to the dog's skin, frequently causing eczema in summer and chapping the skin in winter, which results in sores.

Strong Buttonholes

If you find your buttonholes do not hold very well, try marking them with a pencil; then run a line of machine stitching all around the pencil mark. Cut through the center and buttonhole over the machine stitching. It makes a splendid firm buttonhole.

Those Razor Blades

Used razor blades are always a bother to get rid of, as we worry about someone going through the trash and receiving a nasty cut. Put them out with the ashes, not the trash. Or put them in a candy box, tie and then put them in the trash.

Shiny Faucets

Brass faucets in good condition give a well-kept appearance to the kitchen. They will clean beautifully with a flannel cloth dipped in vinegar. Then rub thoroughly with oil and rottenstone. Polish with a clean piece of flannel.

Pierpont Bay
Land of the Sunset Sea
THE FRANK MELINE CO.
TRinity 6481.

VILLE DE PARIS
SEVENTH AT OLIVE
B. H. DYAS CO.

Mid-Summer Felts:
$4.85 and $6.85

White Pablo Yellow Blue —Fashion's marked preference for Felts brings this Ville Sale — for four more days in June: *Pink Red Orchid Purple*

FRIDAY - - - SATURDAY
MONDAY - - - TUESDAY

Remarkable values! Interesting styles!
Of interest to many, many women for summer wearing!
AT THE VILLE—THIRD FLOOR

Inlaid Cutting Edges of Crucible Steel

Get yourself a pair of Wiss shears—that cut easily, and *stay sharp* long after ordinary shears are worn out.

They have strong forged steel blades, with *inlaid cutting edges* of high-carbon crucible steel.

Get them at the Cutlery Counter

7 inch Household Shears
Sturdy and serviceable.
Ask for No. 137
$1.80

WISS SCISSORS
Wonderful Cutters

ENJOY

the wholesomeness of cow's milk in it's richer purity

It's Nestle's ALPINE

ROLLS-ROYCE

ANNOUNCES

The opening of new and becoming quarters for the presentation of

ROLLS-ROYCE

In the City of Los Angeles Through the direct Works Branch at 3136 Wilshire Boulevard

You are invited to attend the showing featuring individual types of Rolls-Royce Coachwork.

Highland Hills

The Land of Living

No one man unless he were possessed of fabulous wealth could possibly own a home in such surroundings as Highland Hills affords.

Nature's attractions have been "picturized" to form a glorious panorama for the eye. Man's ingenuity has created ideal roadways, parksides, and the most modern service features.

Highland Hills Corporation
Owners and Subdividers

"A single lot or acre carries the advantage of a 200-acre park — without the expense."

HOW TO REACH HIGHLAND HILLS

Wilshire Boulevard through Soldiers' Home, turn right on San Vicente Boulevard to Westgate Avenue, turn right on Westgate Avenue and follow signs to Highland Hills. Direct route by way of Beverly Boulevard when completed.

CHILDREN'S Playtime Togs
—and their Laundering

KIDDIES' things get hard usage, as every mother knows. But Chase-O quickly makes them fresh and clean without the drudgery and wear and tear of rubbing in the wash.

Washday's First Aid
Washes Everything—
Lingerie to Overalls

Blues as it Washes

Use with any good laundry soap. Will not harm the most delicate fabric. At all grocers. Full size box free on request to J. L. Prescott Co., Front & Wharton Sts., Philadelphia, Pa.

CHASE-O

Trust Services---

THE functions and services of a Trust Department are of more intimate and vital a nature than perhaps any other service an institution of this character can render.

For that reason the policy of Personal Service which is so integral a part of the Union Bank & Trust Co. can offer a great deal more than the impersonal functioning of a Department.

Friendship is a primary requisite in Trust Service, and without personality true friendship is hardly possible.

The Union Bank & Trust Co. has no branches.

UNION BANK & TRUST CO.
OF LOS ANGELES
SAVINGS COMMERCIAL TRUST
EIGHTH & HILL STREETS, LOS ANGELES
CAPITAL AND SURPLUS $1,800,000
"The Bank of Personal Service"

NEWS OF SOUTHERN COUNTIES

WOMAN IN CASE KEEPS SILENT

Visits Husband Held for Shooting Rival

Refuses to Make Statement to Reporters

"I Care Nothing About the Public" Her Reply

[EXCLUSIVE DISPATCH]

BAKERSFIELD, June 25.—With the "other man" dead, and the husband shaken and broken in his solitary cell in the County Jail, the woman in the triangle holds the key which, officials believe, may unlock the enigma surrounding the shooting five times with a shotgun of Harry Howard Kelly at a Taft pumping plant by Leon Hillier, oil worker, Tuesday night.

Yet the woman, Mrs. Helen Hillier, wife of the accused slayer, chooses to remain silent.

She arrived in Bakersfield this morning from Los Angeles, where she had been notified of the tragedy. Jail officials admitted her to her husband's cell shortly after her arrival.

It was revealed today by authorities and others who knew the family that Kelly was a foster-brother of Mrs. Hillier.

When called from the cell by a Times representive, Mrs. Hillier, a small woman, attired attractively in an orange-colored frock, refused to make a statement for the press.

To each query she replied, "I have nothing to say." At one time she said, "Why should the newspapers want to print anything about me?"

When it was explained to her that the paper's object was to serve the public, she said: "I do not care a thing about the public. I have nothing to say as yet. I am determined."

The girlish-looking woman was dry eyed. Her brown eyes twinkled at times at repeated questions, but she was fixed in her determination to remain silent on any subject touching upon the murder.

In the cell whence she had come, a different battle of emotions was in progress.

Hillier, his eyes swollen, and his hands twitching nervously, paced the floor of his cell like a caged animal. Gone was the last vestige of the composure which had marked his entrance to the Sheriff's office to give himself up the night of the shooting.

Two nights in the lonely cell had completely shattered his nerves.

Attorney E. J. Emmons, representing Hillier, who did not appear at the inquest, admitted that his client had done the shooting.

The verdict of the jury was "Death caused by hemorrhage due to gunshot wounds inflicted by Leon Hillier with homicidal intent."

Other witnesses at the inquest who corroborated the testimony of preceding citizens were: H. M. Gill and John Leippert, foreman for the Pacific Oil Company, and Dr. Charles Hawking, who attended the dying man. Investigation by Sheriff's officers revealed that Mrs. Hillier's parents, Mr. and Mrs. C. Bates, formerly of Bakersfield, had reared Kelly from childhood and that the two had grown up together in Bakersfield.

Hillier and the Bates girl were married seven years ago in Taft. They have two children, a boy 3 years of age and a girl 18 months old. Both are in Los Angeles with Mrs. Hillier's parents.

Sheriff's officials have several letters exchanged between Mrs. Hillier and Kelly while the woman was living in Los Angeles. One letter is addressed to her husband by Mrs. Hillier, and tells her spouse that she is supporting herself in the southern city and that she did not wish to go back to him.

According to Deputy Sheriff Phil Fickert, Kelly had written three letters to Mrs. Hillier and had left the missives in his room without mailing them.

These Hillier is said to have found before his attack upon Kelly at the pumping station.

A murder charge was prepared by District Attorney's officials today. This will be sent to Taft, where it will be formally sworn to. Date for arraignment has yet to be set.

No surviving relatives of the dead man have been located. His funeral will be conducted Saturday at 9 a.m. at Taft under the auspices of the Knights of Pythias and Redmen lodges, of which he was a member.

PLEADS IGNORANCE

Prisoner Says He Didn't Know Weed was Marihuana

By a "Times" Staff Correspondent

SANTA MONICA, June 25.—Steve Cassillas, held in the City Jail here on charges of violation of the State Poison Act, after officers found several hundred pounds of marihuana growing in his back yard at 1746 Seventeenth street, this morning faced Judge W. R. Garrett and entered a plea of not guilty. Date of trial was fixed for July 1, and bail set at $150, which he was unable to raise.

Marihuana is a narcotic weed, which when dried and smoked causes temporary insanity and false bravery. Its effect is the opposite to opium, officers declared.

Cassillas told police he did not know what the weed was, but that it had grown wild in his cornfield. Officers, however, found several pounds which had been dried ready for use.

HELD FOR INTOXICATION

By a "Times" Staff Correspondent

VENICE, June 25.—After W. S. Brooks of Los Angeles, asserted by police to have been highly inebriated, had run his automobile into another machine, which, in turn, crashed into the front of a Brooks-avenue grocery store, he quit his automobile, but was later arrested by local officers and is being held in the City Jail on a drunk charge. Brooks will appear before Police Judge Walter Rennie, Monday afternoon.

PARADE TO BE FEATURE AT RESORT

Annual Kiddie Frolic at Ocean Park Bigger Than Ever Before

By a "Times" Staff Correspondent

OCEAN PARK, June 25.—More than 1000 children from all over Southern California will march in review here Sunday at 2 o'clock, when the sixth annual kiddies' floral parade, staged under the direction of Mrs. Earl Fraser, will be held. The parade, according to Mrs. Fraser, will be the largest ever held, with more float entries.

Santa Monica and Ocean Park merchants have assisted materially in assuring the success of the pageant. More than $1000 in cash prizes, with special prizes, will be awarded winners.

So that persons may witness the procession, grand stand seats have been erected in front of the municipal auditorium here, where the winners will be adjudged. The parade will form on Fraser avenue and proceed down the Ocean Front walk to Rose avenue, in Venice. Owing to the increasing numbers each year who witness the spectacle, the line of march will be considerably lengthened.

It is pointed out that this year only miniature floats may be entered in the pageant, such as decorated kiddie cars and tricycles. Arrangements have been made with the Pacific Electric Railway to handle the large crowds through a special service to the Bay District.

Delegates to Conclave Spend Day at Beach

[EXCLUSIVE DISPATCH]

SAN DIEGO, June 25.—While nearly 3000 delegates and visitors attending the thirty-eighth annual convention of the California Christian Endeavor Union are here to secure inspiration for their year's work and are applying themselves with earnestness and enthusiasm, the routine of convention sessions is being interspersed with frequent entertainment and play.

Sight-seeing trips to the many points of interest in and near the city and bay trips have been arranged for all of the visitors. Tomorrow a majority of those attending the convention will board special trains for Mission Beach, where they will spend the afternoon.

Quiet-hour periods and Bible classes were held this morning with a devotional this afternoon, led by Rev. Alfred O. Elliott of this city. A feature of the afternoon session was the presentation of a missionary sketch "Chee Moo's Choice," by the Young People's Society of the Presbyterian Church of Bell.

HOLD CHARTER NIGHT

Redondo Exchange Club Stages Elaborate Affair

[EXCLUSIVE DISPATCH]

REDONDO BEACH, June 25.—The Exchange Club celebrated charter night tonight with an elaborate banquet at the Elks' club at which many notables were present. Dr. W. P. Burke made the formal presentation of the charter to the club and the address of the evening was delivered by George S. Green, district governor of the organization.

The club which was organized about a year ago with Glenn W. Moor as president, has the distinction of having twenty members under 30 years of age. About 200 visiting Exchangeites were present for the ceremonies which were followed by a vaudeville program and dancing.

FULLERTON BOOSTERS ON FRIENDSHIP TOUR

[LOCAL CORRESPONDENCE]

FULLERTON, June 25.—Greeted enthusiastically by residents of Placentia, Atwood, Yorba Linda, Olinda, Brea, La Habra, Norwalk, Artesia and Buena Park, fifty cars in the Fullerton friendly caravan spent the day on the road today visiting communities surrounding Fullerton.

Programs of welcome were given at every point en route and lunch was served at Brea where an entertainment of band music and speaking was provided. The purpose of the tour was to increase the spirit of co-operation between communities of Northern Orange county, centering about Fullerton.

ATTEMPT TO HALT RECALL

City of Colton Stirred by Agitation

Silent Hand of Klan Seen Under Surface

Service Club Acts to Stop Balloting

[EXCLUSIVE DISPATCH]

SAN BERNARDINO, June 25.—Threatened fisticuffs and much diplomacy entered into Colton's recall controversy today.

Acting to halt the recall movement in the interests of community progress and development, the City Club, comprising two score of representative business men of Colton, named a committee to confer with spokesman of the Citizens' League in an effort to block the political warfare. The committee includes H. Palmer Willetts, Louis D. Spence and Floyd A. Amundsen.

The recall is directed against Mayor Walter H. Evans and three of his aides on the Colton Board of Trustees, Guy L. Rick, George W. Oden and Alvin H. Clark. Their removal from office on charges of incompetency, the asserted accepting of illegal salaries and countenancing of the defacing of the city streets is asking in the petitions on file by the Citizens' League with the City Clerk. There are 346 names on the petitions and 314 signatures of qualified voters are necessary to force the calling of an election.

The threatened fist fight occurred when James Heatley, recognized spokesman of the Citizens' League, challenged E. B. Hinckley, associate editor of the Colton Courier, to combat. Heatley resented the terming by Hinckley in an editorial of the recall as the "Heatley-Belarde" recall. He asserted that the term linked his name with that of Frank Belarde, a convicted bootlegger. Heatley was also reported to have challenged Traffic Officer Carroll Willhan to fight. Heatley, it is reported, accused the officer of attempting to interfere with the progress of the recall campaign.

Attorneys, too, are engaging in verbal clashes over the impending recall balloting. Attorney E. W. Bartlett represents the Citizens' League, and Attorney D. I. Rothrock today issued a statement for the city officials in which he denounced the recall attempt as having "been inflamed" by persons who cast "unjustified aspersions at the city officials."

Behind the scenes, however, is the undercurrent of a Ku Klux Klan issue. It is not written into the recall petitions, but recall advocates are charging Mayor Evans and his aides as being Klansmen. The petitions do charge, however, that the Trustees permitted the defacing of the streets. This intimates the responsibility for non-interference with the Klan in the painting of its symbols on the streets was with the Trustees.

A date for the recall election — if the efforts of the City Club to halt it fail — will be fixed by Mayor Evans at the next meeting of the Trustees on July 6.

READY FOR CROP

Cotton Compress at Bakersfield Nears Completion

[EXCLUSIVE DISPATCH]

BAKERSFIELD, June 25.—The completion of the foundation of the large warehouse and the placing of the machinery for the cotton compress marks the first step of the progress in the erection of the buildings and cotton compress of the San Joaquin Compress and Warehouse Company on the twenty-two-acre site immediately north of Bakersfield. The building program entails an expenditure of approximately $150,000.

The foundation of the warehouse building has been completed and the machinery is now being installed. All parts of the machine, with the exception of the boilers, have arrived and are at the site ready to be placed. The warehouse is a large structure, 250x500 feet with galvanized-iron walls and roof, and a large brick firewall through the center of the interior which separates the building into two rooms. The compress is the late model Webb-eighty with a capacity of from 100 to 150 bales of cotton an hour.

MONEY FOR CHURCH

[LOCAL CORRESPONDENCE]

HUNTINGTON PARK, June 25. The St. Mathias Church, as a result of the festival given in the school grounds three nights, cleared about $2000. This sum will go into the building fund for the new parish hall to be erected by the parish.

JAPANESE REBUILD CITY

Returned Minister Tells of Rapid Recovery Being Made After Recent Earthquake

By a "Times" Staff Correspondent

PASADENA, June 25.—Rev. Eustace Strong, chaplain of the American and British colony in Yokohama, arrived here from Japan yesterday and is now staying at the Hotel Vista del Arroyo. Dr. Strong is the man who conducted the funeral services for the American Consul and his wife, Mr. and Mrs. Max Kirjasba, both of whom were killed during the fatal Japanese earthquake two years ago.

Mrs. Kirjasba's father, Dr. H. Ballatine, is a resident of Pasadena. He is keeping the two Kirjasba children who were saved. Dr. Strong called on them today.

"The Japanese population in Yokahama before the great quake was 400,000. Now it is 350,000 which is an extraordinary recovery when it is remembered that the city was entirely wiped out by fire which followed the shake," declared Dr. Strong. "The young and more venturesome have returned to the city but the older survivors are remaining in the back country, where they fled in terror.

"The foreign population of Yokohama reduced from 3000 to virtually nothing, has now returned to 1000. Everyone in the city is now comfortably housed and considerable business is carried on. However, most of the buildings are temporary, due to the elaborate plan of the Japanese government for the rebuilding of the city. This plan calls for the widening of the streets and formation of fire protection zones. Now permanent buildings can be erected only where the streets and zones have been determined. The new buildings will be of concrete and capable of withstanding quakes," he said.

Reduced excursion fares East via San Francisco or direct, through Salt Lake City and Utah-Colorado Rockies, over Denver & Rio Grande Western Scenic Line, Royal Gorge by daylight. 507 South Spring Los Angeles, 116 West Ocean avenue, Long Beach.—[Advertisement.

WAR ON CIGARETTES

Temperance Crusaders Turn Attention to Paper-Covered Smoke Sticks

[EXCLUSIVE DISPATCH]

ONTARIO, June 25.—Members of the Ontario Woman's Christian Temperance Union today determined to wage battle against cigarettes as strenuously as they formerly did against liquor, after listening to a talk before the organization by Mrs. Pearl Gundy, who charged that the enormous increase of crime and juvenile delinquency in this country can be directly traced to cigarette smoking.

Mrs. Gundy declared that society must expect to reap as it sows and that if boys and girls are allowed the privilege of cigarette smoking, then society must pay for it in an increase of crime, invalidism and other evils that follow in the trail of "this frequently used narcotic."

In a paper on "dope," Mrs. F. F. Beckley severely scored the growing use of cigarettes, which she asserted are sold in the United States at the rate of 190,000,000 a day, exclusive of "the makin's" Mrs. J. G. Anderson presented a paper on statistics to the effect that liquor consumption in the United States has been cut 70 per cent by prohibition.

New Ballroom Open to Public at Ocean Park

By a "Times" Staff Correspondent

OCEAN PARK, June 25.—Another modern fireproof structure to arise from the ashes of the devastating $4,000,000 fire in the amusement zone here more than a year ago is the Egyptian Ballroom on the $2,000,000 Ocean Park pier, which will be opened to the public Saturday night.

The new ballroom was constructed by the Ocean Park Realty Company with which Gore Brothers, Adolph Ramish, George Cleveland and others are associated. The structure is the only absolutely fireproof dancing pavilion in the beach amusement zones.

Saturday's opening will be in the way of special carnival night, when Dude Smell's orchestra under the leadership of Bert Fiske will supply the music. The architecture is of old Egyptian design throughout, with a sixty-foot open-air promenade around the entire building. Chocolate gardens will be opened in connection with the ballroom.

The building is one of the many holdings of the Ocean Park Realty Company, which is now completing an absolutely fireproof amusement zone destined to rival many of the larger eastern resorts.

PAY POLITICAL DEBTS

Voters' League Members Favored For Pasadena Office

By a "Times" Staff Correspondent

PASADENA, June 25.—Lawrence Williams, secretary of the Voters' Municipal League, the organization which succeeded in putting four new members on Pasadena's Board of City Directors, today petitioned the City Manager for the position of superintendent of the refuse-disposal department. The office was recently made vacant by the resignation of H. F. McDowell after charges of graft had been hurled at the department.

In this application Mr. Williams gave as references A. N. Cole, F. B. Cole, William Easterbrook and Carl S. Newcomer, the four new City Directors. If Mr. Williams's application is granted he will be the second official of the voters' league to obtain a city position since the new directors were elected. O. D. Hunt, principal orator for the league during the election campaign, has been appointed Acting City Manager.

ROB CLOHING STORE

Burglars Take Best of Stock in Alhambra Establishment

[LOCAL CORRESPONDENCE]

ALHAMBRA, June 25.—Three heavy locks and an iron bar did not halt burglars who forced their way into Kahn's Furnishing Store some time last night and looted the establishment of between $2000 and $5000 in merchandise, according to the police. The loss was not discovered until later this morning, when Perry Kahn, the proprietor, opened the store for business.

A check of the stock showed that only goods of the best quality had been stolen, the burglars using discrimination in the selection of men's suits and other furnishings. The suits taken represented practically the same sizes, Kahn said.

FRESNO TO PROVIDE ARMORY FOR GUARD

[EXCLUSIVE DISPATCH]

FRESNO, June 25.—With the city facing the loss of its two National Guard companies and a company of Naval Reserves because of lack of proper armory facilities, the Fresno City Commission today voted to spend $3100 in equipping the municipal auditorium with locker rooms, offices, quarters and other appurtenances for the Guard.

The Commission agreed to enter into an agreement for four years for use of the auditorium when Lieut.-Col. Raw W. Hayes advised that the Guard will pay the city a minimum sum of $150 per month, half of which is to go toward repaying the cost of installing the necessary equipment.

ORANGE COUNTY TO RECEIVE WAR TROPHY

[EXCLUSIVE DISPATCH]

SANTA ANA, June 25.—Through the efforts of the local post of the American Legion Santa Ana is to receive a large German field piece, part of the vast amount of trophies captured by the American Expeditionary Forces in the World War.

The gun is of the 150-millimeter type and weighs 35,000 pounds. It is to be placed in the yard of the Courthouse here and dedicated to the men and women of Orange county who served with this country's forces.

TO EQUIP PLAYGROUNDS

By a "Times" Staff Correspondent

SANTA MONICA, June 25.—City Commissioners have accepted a bid for the installation of playground equipment in two playgrounds. One of the recreational centers will be on the beach sands near the Dragon baths and the other north of the Santa Monica Athletic Club. The playgrounds will be opened for the kiddies of this city, Ocean Park and visiting youngsters.

Contractors Let Paving Job Go by Default

[LOCAL CORRESPONDENCE]

ALHAMBRA, June 25.—At midnight last night the time limit given O. U. Miracle and George H. Oswald, contractors, who were the successful bidders for the job of paving Main street, expired, neither contractor having affixed his signature to the documents. The city is now faced with the task of starting new proceedings for the improvement of the two-mile stretch of Alhambra's main business thoroughfare. This will be done immediately, according to City Manager Irvine.

Miracle and Oswald have had the last fifteen days in which to sign the contracts. By not signing they indicated their refusal to go ahead with the job. Legal action will probably ensue to recover the 10 per cent bonds, which accompanied their bids and which the city still holds.

As no word has been received from either contractor, Mr. Irvine was unable to state their reasons for forfeiting their contracts. However, it is learned on good authority that technical errors were found in the proceedings by the attorneys of the contractors and that the financing of the contracts was thus hindered.

If the new proceedings are started at once and suffer no delays new bids will be called for within about five weeks. In another two months, if all goes well, the actual construction should start. Miracle was awarded the contract to pave the east half of Main street with asphaltic concrete and Oswald was given the contract to pave the west half with cement concrete.

Goes to Jail to Work Out Heavy Fine

[EXCLUSIVE DISPATCH]

SANTA ANA, June 25.—Charles E. Tignor, 38, Los Angeles salesman, in Justice K. E. Morrison's court here today, was convicted of a charge of reckless driving and was fined $250, in default of which he was remanded to the County Jail to serve out the fine at the rate of $1 a day.

Mrs. Stella Fransen of this city filed a complaint against Tignor after the car which he occupied with Mrs. Tignor, collided with her machine on the State highway near here late yesterday. Mrs. Fransen escaped without injury.

While admitting in Justice Court that he "took a couple of drinks" just before leaving San Diego, Tignor denied that he was intoxicated.

CLEANING FLUID IS CAUSE OF EXPLOSION

By a "Times" Staff Correspondent

SANTA MONICA, June 25.—For the second time within a month an explosion partially wrecked the cleaning and pressing establishment of Barnett Brothers here this morning, and Barney Barnett was badly burned as a result. Cleaning fluid ignited, throwing Barnett across the room and setting fire to the building.

He was treated at St. Catherine Hospital, where it was reported his burns were not serious. The fire was extinguished by firemen from a near-by store.

AUTO VICTIM TAKEN TO GENERAL HOSPITAL

[LOCAL CORRESPONDENCE]

ALHAMBRA, June 25.—Mrs. Etta Dryer of Los Angeles was painfully injured today when the automobile in which she was riding collided with another car at San Gabriel and Valley boulevards. She was taken to the General Hospital in Los Angeles.

A. B. Keiffer of Los Angeles was driving the machine in which was Mrs. Dryer, and the second car was driven by George E. Weibert of Pasadena. Neither of the men was hurt.

SAN DIEGO HOTEL TO HAVE RADIO STATION

[EXCLUSIVE DISPATCH]

SAN DIEGO, June 25.—A 500-watt radio broadcasting station, whose call will be KFVW, is to be constructed in the near future at a cost of $25,000, it was announced today. The station will broadcast from the roof of the Grant Hotel and will be financed by local capital.

The Airfan Radio Corporation will put up the station. It is proposed to rush the work and broadcast the first program by September 15. The wave length will be 346 meters.

FIRE BUGS PERSIST IN GLENDALE

Firemen Balk Fourth Attempt to Burn Bungalow on School Property

[LOCAL CORRESPONDENCE]

GLENDALE, June 25.—For the fourth time within six weeks the Doran-street school was set afire this morning, and only prompt work by the fire department prevented the flames from completely destroying the bungalow annex, under which this morning's fire started.

The last attempt to set fire to this annex occurred on the 14th inst., when the flames originated in a pile of rubbish near the north wall of the building, between the floor and the ground. This morning the fire started in a pile of rubbish that had been carefully placed under the exact center of the bungalow.

For some time the police department has been keeping a careful watch on the property during the night, hoping to find the person who was responsible for the fires, but the pyromaniac evidently was aware of the guards' presence and waited until after daylight when the police patrol had been withdrawn and before the janitor came on duty at 7 o'clock.

The fire was discovered at 5:55 a.m. and an investigation by Fire Chief A. H. Lankford is said to confirm the suspicion that the fire, as well as the former outbreaks, was the work of an incendiary. The police department and the school authorities are redoubling their efforts to apprehend the culprit, and every precaution will be taken to prevent any fresh outbreak.

Hermosa Beach Clubhouse Has Formal Opening

[LOCAL CORRESPONDENCE]

HERMOSA BEACH, June 25.—Formal opening of the new $700,000 home of the Surf and Sand Club was attended tonight by approximately 600 persons. A program of music and entertainment was featured. The opening was in charge of Robert J. Reid, manager.

The new home is seven stories in height and has a block of beach frontage near the municipal pier.

BARKER MADE HEAD OF LABOR BUREAU

Thomas Barker, who has been a deputy Labor Commissioner for the past three years, has been appointed head of the Los Angeles office of the department, it was announced yesterday by State Labor Commissioner Matthewson. The appointment comes as the result of a complete reorganization of the local branch in progress for the past several weeks.

Dr. Louis Bloch, statistician of the department, was appointed temporary head about two weeks ago to reorganize the office and place it on a more efficient basis. He will return to Sacramento today, he said, and Mr. Barker will take immediate charge.

Chief Deputy Barker before his connection with the State work, was a member for four years of the conciliation service of the Federal Department of Labor.

TO AID CITY ATTORNEY

[LOCAL CORRESPONDENCE]

GLENDALE June 25.—The Glendale City Council today appointed Attorney Hugh Gordon of Los Angeles as Assistant City Attorney to aid City Attorney Ray L. Morrow in the presentation of Glendale's cases that are soon to be heard before the State Railroad Commission, in which Glendale will seek a reduction of the fares over the Pacific Electric Railroad between Glendale and Los Angeles.

ATTENDS CONVENTION

[LOCAL CORRESPONDENCE]

HUNTINGTON PARK, June 25. Earl Newmire, past president of the local Lions' Club, and judge of the city court at South Gate, left last night for Cedar Point, O., as a delegate from the local club to the International Lions' Convention at that place next week.

ENGINERS TO VISIT HARBOR

Members of the American Association of Engineers will make an inspection trip of the wharves, docks, terminals and other improvements at Los Angeles Harbor on July 18, the harbor board announced yesterday, and the board's launch has been placed at the disposal of the engineers for the trip.

TRANSCRIPT MADE PART OF EVIDENCE

State Submits Testimony Before Coroner and Grand Jury in Camp Case

[EXCLUSIVE DISPATCH]

HANFORD, June 25.—Today was "the day after the storm" in the Lee Camp murder trial in Superior Court here. Acrimonious controversies which marked the closing of court yesterday were cleared away and nothing spectacular happened to disturb the most monotonous day of the trial.

Grim details of the occurrences at the Brown ranch on the foggy December Sunday when Lee Camp met his death by accident or design, were gone into through reading of the transcript of evidence given by two of the defendants, J. H. Tipton and Fred Mills, at the Coroner's inquest, and the evidence given by Tipton, Mills, and Robert McCamish, the latter also a defendant, before the grand jury.

The prosecution insists that all of the circumstances related in this testimony form part of a chain of evidence by which they expect to fasten the responsibility for the death of Camp on one or all of the defendants. They hold that discrepancies in the statements of the different defendants will strengthen the links in the chain of circumstantial evidence which the prosecution has been weaving against the defendants.

Court adjourned at 4 o'clock until next Tuesday morning.

Leaves Court-room to Take Marriage Vows

[EXCLUSIVE DISPATCH]

HANFORD, June 25. — Within an hour after the Superior Court adjourned this afternoon, Dist.-Atty. W. R. McKay, conducting the prosecution in the Camp murder trial, was standing before the altar in the Episcopal Church of this city, where he was married to Miss Fern Russell.

Rector A. H. Martyr performed the ceremony. The couple left for Fresno, unattended, and there were only a few friends and relatives present at the ceremony. Mr. and Mrs. McKay will spend the week-end in Santa Cruz.

The bridegroom has served two and one-half years as District Attorney and two years as deputy in the office. The bride is the daughter of Mrs. John Russell, and a member of a pioneer family here. She has been principal of Hamilton School in this city for three years past. Mr. McKay is a graduate of the University of California and Stanford law school. The wedding is the culmination of a romance begun when the bridegroom taught school in this city five years ago.

CELEBRATION PLANS

July Fourth Program at Avalon to Draw Large Throng

[EXCLUSIVE DISPATCH]

AVALON, June 25.—A record-breaking crowd is expected at Catalina Island July 4 for the special program of events, of which water sports will be the principal feature. There will be swimming races and a water tug of war among these. Special water trips are planned for the glass-bottom boats, speed boats and sightseeing cruisers. There is a prize for the best golf score of the day. In the afternoon and evening, Catalina promises to outdo all former pyrotechnic displays, ending with a great illumination that will light the bay from one end to the other.

The Catalina Marine Band will give concerts afternoon and evening and there will be patriotic speaking and community singing in the afternoon. The Tuna Club and the Yacht Club are decorating elaborately in the expectation of entertaining many visitors.

DR. MORGENSTERN TO SPEAK

Dr. Julian Morgenstern, resident of the Hebrew Union College of Cincinnati, O., will speak on "Judaism Tomorrow" at the Temple B'nai B'rith this evening at 10:30 o'clock. On Saturday Rabbi Maxwell Dubin of San Diego will speak on "Can We Rescue the Idealism of the World?" The public is invited to both lectures.

ACCEPT PLAYGROUND LEASE

Insuring an early start on the Cabrillo Beach at Los Angeles Harbor, the Playground Commission has accepted the lease granted the commission by the Board of Harbor Commissioners of the frontage owned by the department and required for the recreation beach.

JURIST EXPLODES BOMB

Gives Opinion Governor Has No Authority to Appoint Judges for New Municipal Court

By a "Times" Staff Correspondent

LONG BEACH, June 25.—Attorneys and court attaches here were agog today when news of a speech said to have been made last night by Superior Court Judge John P. Wood, of Los Angeles, before the Bar Association of Fresno, reached here. In the purported address Judge Wood is said to have questioned the right of Gov. Richardson to appoint judges to the bench of the new Municipal Court, authorized by the last session of the State Legislature.

Local attorneys, through their Bar Association, recently selected three of their number for recommendation to the Governor as appointees to the bench in three of the five proposed departments of the Municipal Court here.

Judge Wood's declaration, it was pointed out, is a veritable bombshell in the ranks of the attorneys here who understood that the law providing for the municipal courts, provided also that the Governor should name the judges to serve until such time as a regular election is held. It was the contention of Judge Wood, according to reports of his speech in Fresno, that the Governor will have no authority under the constitution to make appointments to Municipal Court benches anywhere in the State until the positions first have been filled by election.

It is the Governor's duty to appoint judges to fill vacancies but the stand is taken that until judges have been elected to the new court there will be no vacancies. The Long Beach Municipal Court will begin to function about August 1, with five departments. It is understood that Judge Helwig and Justice Charles F. Cook will preside in two of the departments.

VENICE BA... POLICE OU...

Trustees Accept R... of Cap. Lin...

Had Been Member of ... for Fifteen Years

Four Others Out in A... for "New Blood"

By a "Times" Staff C...

VENICE, June 25.—... the action of Acting Chief ... lice Davilla in asking for ... nations of every member ... department, the City Trustees ... night accepted the resignation ... Capt. George Linden, ... years a member of the force, ... four others.

Other resignations ... cepted in the shake-up ... lowed the opening of the ... McClelland in the detective ... "new blood and ideas" ... in the department. Davilla ... being the force will remain ... is, Acting Chief Davilla said.

Others whose resignations ... accepted are: Patrolmen L. ... Donald, J. V. Harpe, Dewey ... and Tom Combes. Such ... on the force for a year or ...

Davilla's recommendations ... Patrolman William Reed ... be appointed a sergeant ... as was his recommendation ... D. J. Brewer, Albert Jones, ... Veano of Venice and A. L. ... of Los Angeles to appointments ... patrolmen.

The shake-up followed ... on the heels of the ... day of Chief of Police ... by the Trustees in a special ... He was dismissed with ... ment, but refused to ... until he was bluntly informed ... it was either a case of ... ly or being thrown out.

The dismissal was followed ... the appointment of Davilla ... ing Chief of Police, and ... vancement to the rank of ... Davilla has been on the ... years, serving as a ... cheer during the entire ...

He assumed office ... first act was to call ... cept the resignation of ... ber of the department, ... explanation of the ... to point out that the ... sired "new blood" and ... men in the department, ... he was following out the ...

McCausland, at the time ... discharge, was informed ... had rendered valuable ... Venice as Police Chief ... had kept the city ... ever before, but that ... to make room for a ... organization of the ... with a younger man ...

CHINO CANNERY ... WORK ON ...

[EXCLUSIVE ...]

CHINO, June 25.—... dred persons began ... morning in the ... Libby plant for a ... of apricots. The ... sounded a call shortly ... yesterday, informing ... the opening of the ...

Work will continue ... days if the ... erate, but if the ... does not decline ... girls will be put on a ... pack in fifteen days ... to handle the ... fruit.

After the run of ... peach crop will be ... company hopes to ... on northern peaches. ... It is believed ... peaches will be ... sideration by ... to the higher ... local product. ... northern crop ... there is no doubt ... crop will receive ...

ATTEMPT TO ... SWEETHEART

[EXCLUSIVE ...]

FRESNO, June ... when his advances ... by Lucy Gonzales, ... Primitive Baptist ... way into her room ... this morning and ... three times as she ... her bed attempting ... gunfire.

One of Sanchez's ... her in the shoulder ... missed but the powder ... arm, and the third shot ... and buried itself in ... though he fired at a ... four feet.

Sanchez was arrested ... later on a charge of ... a deadly weapon with ... commit murder. The ... juries were said by ... to be serious but ...

SOLVES PROBLEM ... FAST TRANSPO...

[EXCLUSIVE ...]

SAN BERNARDINO, ... Mrs. Carl W. ... Camp at Big Bear, ... trip to Los Angeles ... scheduled to meet her ... William F. ... Park, Ill., who arrived ... train, and had but a ... in which to make the ... obtained the use of ... Waterman Airline plane ... ply between Big Bear ... tario and made the trip ... minutes. Three ... sengers to and from ... Notwithstanding the ... roads to the ... fine condition, ... proving a popular ... portation to the ...

TO DELIVER ...

[Local ...]

HUNTINGTON PARK, ... Dr. Paul W. ... western University, ... cured by the Chamber ... merce of this city, ... with the ... series of lectures ... will be given at the ... house tomorrow night ... the first of a ... night lectures.

DAY MORNING. Theatres Amusements
Last Day
THOMAS MEIGHAN
'Old Home Week'
with Lila Lee
a Paramount picture
STARTING SATURDAY!
an uppercut to your ho... a solid drive to your fun...
Richard D...
SHOCK PU...
A Paramount picture with ...
Breeze into the open ... with the swiftest ... stallion on the ...
R...
BLACK ...
R GANG"
& Vandergrift
No trouble findin... The Lost U... just follow the Millio...
A Ballsbaker production for First National
with Hale Hoyt, Lewis Stone, Jean Hoxy, Lloyd Hughes
PLAYHOUSE
OPENING MONDAY JUNE 29 TH
Comedy
GUARAN...
DIRECT FROM 6 MONTHS
POP $1.00 MATS. WED. & SAT.
FORU...
NOW Last Times TODAY. Mats. ...
MAX FISHER and Orchestra.
WOMAN'S FAITH
THU. MAT.—Vaudeville and stage acts now ... TOMORROW—"HOW BAXTER ... DOROTHY DEVORE and MATT...
HILLSTRE...
GRACE LaRUE
featured by Jos. Daly
McCormick & Wallace
ENE & BARRETT
RUSSELL & PIERCE
ERNEST R. BALL
ANN ... Vince...
No No NANETTE
TAYLOR HOLMES NANCY WELFORD
MOROSCO
3rd BIG W... More thrills More laugh...
THE LAST WA...
The Pilgrimage Pla... AMERICA'S PASSION PLA...
Seats at Barker Bros., 716 South ... Phone MEt. 1840
ORANGE SHOW THEATRE
The SMASHING SENSAT...
WHITE CA...
DRAMATIC THUNDERBOLT
POP $1.00 MATS. WED. & SAT. CONTINUOUS ...
Orpheum
CLARA KIMBALL Y...
LEW BRICE—STANISLOFF & GRACI...
PEPITO—CLARK MORRELL—JOE ...
WELLS, VIRGINIA &...
MANAGER'S
LAST TIMES ...
HENRY ...
Accompanied by ... Marcia ...
HENRY MILLER COMPANY
FROM THE FRENCH BY A. E. ...
"Rare revelation of Henry Miller's ...
MAJESTIC
Only one ...
MAUD ...
IN HER ...
WITH BURR... AND ...
THE BIG TOP"
Mats. Wed. and Sat., 25c to $1...

Amusements—Entertainments

METROPOLITAN
Last Day
THOMAS MEIGHAN
"Old Home Week"
with Lila Lee
A Paramount picture
WARING'S PENNSYLVANIANS
and Wynne Bullock
Music Box tenor

NO SATURDAY!
an uppercut to your heart
a solid drive to your funnybone.
Richard Dix
"SHOCK PUNCH"
A Paramount picture with Frances Howard

RIALTO
Breeze into the open spaces
with the swiftest, fiercest
stallion in the world
REX
THE WILD HORSE
"BLACK CYCLONE"

"In trouble finding
The Lost World"
just follow the crowds to
the Million Dollar
Albert A. Kaufman's
"IN JUNGLE LAND"
Featuring David Murray and Hilda Lee, Harry Lease, Lewis and Adda Kellogg and George Denny
Washington.

OPENING MONDAY
JUNE 20TH
"QUARANTINE"
with
and SIDNEY BLACKMER
VIVIAN MARTIN
DIRECT FROM 6 MONTHS RUN IN NEW YORK CITY
MAT. TODAY & SAT.—NIGHT 50¢ TO $2.00

FORUM
4090 WEST PICO
"J" CARS TO DOOR
NOW Last Times TODAY. Mats. 25c, Eves. 50c.
MAX FISHER and Orchestra. FREE Auto Park.
WOMAN'S FAITH
ALMA RUBINS
PERCY MARMONT
TOMORROW—"HOW BAXTER BUTTED IN" with DOROTHY DEVORE and MATT MOORE.

HILLSTREET
MATINEES 35¢
NITES, SAT. MAT. 50¢
CHILDREN 15¢ SUN. & HOL. 25¢
SAT. NITE SUN. & HOL. 65¢
First Los Angeles Showing
ANN PENNINGTON
in "The Mad Dancer," with
Vincent Lopez & Band
Johnny Walker
International News
"Paramakers"—Aesop's Fables

MAYO WED. & SAT.
NO NO NANETTE
LAST 9 DAYS
TAYLOR HOLMES
NANCY WELFORD

ORPHEUM
Matinee SATURDAY, 2:30
3rd BIG WEEK OF BIG LAUGHS!
More thrilling than "The Bat"—
More laughs than "The Cat and the Canary"
THE LAST WARNING
chilled and thrilled New York for a solid year.
Evs. 50c to $1.50. Mats. Thurs., Sat., Sun., 2:30. Best seats, 50c.

The Pilgrimage Play
AMERICA'S
PASSION
PLAY
Tickets at Barker Bros., 716 South Broadway.
Phone MEt. 1040
OPENS
MONDAY
JULY
6

The SMASHING SENSATION
"WHITE CARGO"
TODAY, WED. & SAT.—TONIGHT 50¢ TO $2.00

Orpheum
THIRTY-FIRST ANNIVERSARY WEEK BILL
CLARA KIMBALL YOUNG
ERNEST STANISLOFF & GRACIE—AL HERMAN
PEPITO—CLARK MORRELL—JOE BONOMO
WELLS, VIRGINIA & WEST

MAYO
LAST TIMES SAT.—MAT. SAT. 2:15
HENRY MILLER
Accompanied by Laura Hope Crews, Margala Gillmore and the
MILLER COMPANY in "EMBERS"
FROM THE FRENCH BY A. E. THOMAS.
"More revelation of Henry Miller's art-striking triumph."
—Edwin Schallert.

MAJESTIC
Only one week more to see
MAUDE FULTON
IN HER NEWEST TRIUMPH
"THE BIG TOP"
WITH ROBERT OBER, BILLY BURRESS, LIONEL BELMORE AND A CAST OF FAVORITES
Evs. 50c, Mats. Wed. and Sat., 25c to $1.50. Phone TRinity 2092.

VENICE BACKS POLICE OUST

Trustees Accept Resignation of Capt. Lingo

Had Been Member of Force for Fifteen Years

Four Others Out in Drive for "New Blood"

By a "Times" Staff Correspondent

VENICE, June 25.—Backing the action of Acting Chief of Police Davilla in asking for the resignations of every member of the department, the City Trustees last night accepted the resignation of Capt. George Lingo, for 15 years a member of the force, and four others.

Other resignations will be accepted in the "shake-up" that followed the ousting of Police Chief McCausland in the demand for "new blood and alert young men" in the department. For the present the force will remain at 40, which is, Acting Chief Davilla said, sufficient.

Others whose resignations were accepted are: Patrolmen L. T. Donald, J. V. Sharpe, George Dunn and Tom Combes. Each had been on the force for a year or more.

Davilla's recommendation that Patrolman William Harry Green be appointed a sergeant was followed, as was his recommendation that D. J. Brown, Albert Jacques, Vesano of Venice and A. R. Wood of Los Angeles be appointed patrolmen.

The shake-up followed closely on the heels of the dismissal Tuesday of Chief of Police McCausland by the Trustees in a special session. He was dismissed with a compliment, but refused to leave office until he was bluntly informed that it was either a case of going quietly or being thrown out.

The dismissal was followed by the appointment of Davilla as acting Chief of Police, and his advancement to the rank of captain. Davilla has been on the force for years, serving as a motorcycle officer during the entire period.

He assumed office today and his first act was to call for and accept the resignations of every member of the department. He made explanation of the shake-up was to point out that the Trustees desired "new blood" and young men in the department, and that he was following out their wishes.

McCausland, at the time of his discharge, was informed that he had rendered excellent service in Venice as Police Chief, and that he had kept the city cleaner than ever before, but that he was needed to make room for a certain reorganization of the department with a younger man in command.

CHINO CANNERY AT WORK ON "COT" FA

(EXCLUSIVE DISPATCH)

CHINO, June 25.—Three hundred persons began work this morning in the Libby, McNeill & Libby plant for a three weeks' run of apricots. The large whistle sounded a call shortly after 8 o'clock yesterday, informing the world that the opening of the season was on.

Work will continue for ten days if the temperature is moderate, but if the present hot weather does not decline 100 additional girls will be put on to finish the pack in fifteen days in an effort to handle the quickly-ripening fruit.

After the run of "cots," the peach crop will be handled and the company hopes to be able to operate on northern peaches by July 15. It is believed that the Chino peaches will be given first consideration by valley canneries, owing to the higher price asked for the local product. However, the Chino northern crop does not end there is no doubt that the entire crop will receive bids.

ATTEMPT TO KILL SWEETHEART FA

(EXCLUSIVE DISPATCH)

FRESNO, June 25.—[illegible] when his advances were repulsed by Lucy Gonzales, 16 years old, Primitiva Sanchez, 35, forced his way into her room at 2 o'clock this morning and shot her three times as she lay in bed, her bed attempting to escape gunfire.

One of Sanchez's bullets missed her in the shoulder, a second missed but the powder burned her arm, and the third shot went wild and buried itself in the wall though he fired at a distance of four feet.

Sanchez was arrested two hours later on a charge of assault with a deadly weapon with intent to commit murder. The wounded girl's injuries were said by police surgeons to be serious but not fatal.

SOLVES PROBLEM OF FAST TRANSPORTA

(EXCLUSIVE DISPATCH)

SAN BERNARDINO, June [illegible]. Mrs. Carl W. Stillwell of Camp at Big Bear, made a [illegible] trip to Los Angeles. She scheduled to meet her sister, William F. Blanchard of Park, Ill., who arrived by train, and had but a short time in which to make the trip and obtained the use of [illegible] Waterman Airline plane to [illegible] between Big Bear and Ontario and made the trip in 40 minutes. These planes were passengers to and from the Coast. Notwithstanding the fact that roads to the Stillwell Camp are in fine condition these planes are proving a popular method of transportation to the resort.

TO DELIVER LECTU

(LOCAL CORRESPONDENCE)

HUNTINGTON PARK, June [illegible]. Dr. Paul W. Ivey of the University has been secured by the Chamber of Commerce of this city, in connection with the merchants, to deliver a series of lectures here. The first will be given at the Methodist church house tomorrow night, June 26, the first of a series of five Friday night lectures.

FLASHES

NEW STAR SIGNS

FIRST NATIONAL ANNEXES ROBERT FRAZER

By Grace Kingsley

Very cleverly and quietly First National Pictures is reaching out and annexing much of the best acting and directorial talent in the picture business.

Robert Frazer is the brand new star of First National. He has been signed on a long-term contract, and he is now playing opposite Blanche Sweet, who also now possesses a contract with the same company. Frazer's first entry on the screen for First National is with Edwin Carewe's "The Sea Woman." Fred Warren of vaudeville fame has an important part in this picture.

Hale Hamilton, who has graced the legitimate boards during the past several seasons, has just been signed with the June Mathis unit for "The Viennese Medley," which Curt Rehfeld is directing. Nigel de Brulier and John Salnpolis are two other actors appearing in the cast of this picture.

John Patrick has affixed his name to a contract whereby he will enact an important role in "Joseph Greer and His Daughter," with George Archainbaud directing. David Torrence likewise has a big part, as have also Lewis Stone, Shirley Mason, Barbara Bedford, Ethel Grey Terry, Hugh Allen, Joyce Compton, Tom Wilson, Lewis Dayton and others.

Ward Crane is playing in Corinne Griffith's picture. He signed immediately upon Miss Griffith's return from New York this week. Jack Mulhall has been in New York with the actress during filming of exterior scenes. As soon as Charles Murray is able to work, he will don a make-up for "Classified," Miss Griffith's picture. Murday has been ill due to an accident some weeks ago.

Five productions in all are now being made at United Studios for First National, with several hundred persons employed.

GRIFFITH STILL IS PLANNING FOR WEST

D. W. Griffith isn't to make "The Royle Girl" next, after all, according to authoritative word just received from New York. And after his next picture he is coming west, according to the same source of information.

I know Mr. Griffith has been crying "wolf, wolf" for a long time regarding coming west, but you know there is also the saying, not quite so old, but pretty well tried out of late years, that once you live in California, you always come back. And, after all, the wolf did come at last, you know, so this time let's believe the welcome news that the master director really is coming back to the old scene of his labors and triumphs.

Mr. Griffith is going to make one more picture in the East and then California again will be his goal if all goes well. "Sorrows of Satan" will probably be his western-made opus. The story he is making now, we are assured, is quite as interesting a picture as "The Royle Girl" would make.

In the meantime, it would seem, that "Sally of the Sawdust" is the best picture which Mr. Griffith has done in a long time, at least from an audience and box-office standpoint. It has been tried out in the East, and audiences laugh and cry at it from beginning to end. Carol Dempster is starred in both "Sally of the Sawdust" and Griffith's present picture.

Betty Bronson to Leave

Betty Bronson is going to take her doll rags and leave for New York in exactly one month from this time, according to the announcement made yesterday by Jesse L. Lasky. And as soon as she reaches the East she will begin work in Sir James Barrie's "A Kiss for Cinderella." She is now at work in "The Golden Princess," which Clarence Badger is directing.

A cablegram received yesterday by Mr. Lasky from Herbert Brenon, who is in London, and who is to direct the picture, stated that all points in connection with the production have been settled. He has been in conference with the author, and now nothing more remains to be done in preparation so far as story is concerned.

Tom Moore has the coveted role opposite Miss Bronson. This is the role of the London bobby, which was so delightful in the play. This role is one well suited to Mr. Moore's comedy gifts, and requires as well a flair for injecting a touch of whimsy and melancholy into the part.

"A Kiss for Cinderella" is to be the second special Christmas feature production of a Barrie story by Paramount. It was prepared for the screen by Willis Goldbeck, who adapted "Peter Pan" so admirably. Mr. Brenon took the script to London and reports that Sir James was entirely delighted with the treatment of the play.

Paulette Duval Loaned

Paulette Duval, that brilliant young French actress who lately arrived in this country, and who is under contract to Metro-Goldwyn-Mayer, has been loaned by that organization to Universal, where she is playing the part of Olive Cartaret in Maurice Tourneur's production of "Sporting Life."

Millard Webb for Barrymore

Having the famous John Barrymore on their hands, naturally the Warner Brothers wanted to do themselves proud in selecting a director for their star. So, after glancing up and down their directorial ranks, they decided that Millard Webb would be the very man for the job. Wherefore Webb is getting all ready to tell Barrymore what to do in "The Sea Beast."

Millard Webb was formerly scenario writer; then he acted as assistant director, and was afterward promoted to the proud position of director.

Harry Langdon's Realism

Harry Langdon is going in for realism these days, it would seem. At any rate, in "Lucky Stars," his latest Sennett comedy, Harry plays a quack doctor, and many of the funny incidents are based upon actual experiences he underwent as boy assistant to a medicine show with which he traveled when a youngster.

Theaters—Amusements—Entertainments

GRAND MUSIC FIESTA AND BALLET
Under the auspices of Los Angeles Music League with R. La Monte Parker's
GREAT AMERICAN BAND
Of Sixty Famous Artists in Collaboration with the
EARLE WALLACE MOVIELAND BALLET of Fifty Noted Dancers
HOLLYWOOD BOWL, Hollywood, California
Friday Eve., July 3rd—8:15 P.M.—Saturday Afternoon, July 4, 2:15 P.M.
Tickets on sale at: Music Dept., Los Angeles Chamber of Commerce, Barker Bros. and all downtown Music Stores.

Same Old Charlie of Long Ago

Charlie Chaplin
Comedian wears ancient garb in "The Gold Rush," latest feature, which has its world premiere at Grauman's Egyptian tonight.

EGYPTIAN THEATER MECCA

Professional and Social Luminaries to Add to Brilliance of "Gold Rush" Premiere Tonight

Tonight Hollywood will be the gathering place for the most distinguished personages of the vicinity, including stars of the films, civic leaders, and the socially elite, at Sid Grauman's elaborate presentation of the world premiere of Charlie Chaplin's feature-length comedy-drama, "The Gold Rush," in Grauman's Egyptian Theater.

So many personages in the public eye probably never before have been brought together at a premiere or social function of any kind. Almost every picture star, producer and studio executive have made reservations for parties.

The notables to be presented will start entering the theater at 8:30 o'clock, and will be appropriately introduced as they pass to their seats, the new system of announcing personages to be inaugurated tonight. Grauman has asked that the regular first-nighters and the society patrons be in their seats promptly at 8:20 o'clock so that the entrance of the stars may not be delayed.

The exhibitor of prologue fame has spared no pains or expense in preparing a scintillating spectacle. Alaska in the days of the Klondike gold rush will be presented in an elaborate ten-act prologue to introduce the master comedian's most pretentious production. Those who have had the privilege of a peep at Grauman's spectacle pronounce it an epoch-making exhibition.

A musical score has been arranged for "The Gold Rush" by Carli D. Elinor, composer, famed for such adaptations. The premiere will introduce to the public two new musical artists in the Egyptian, Gino Severi, well-known conductor, as the leader of the Egyptian orchestra, and Julius K. Johnson, at the console of the great Egyptian organ.

Following is a partial list of those who will attend the premiere of "The Gold Rush:"

Mr. Charles Chaplin and party; Douglas Fairbanks, Mary Pickford and party; Mr. and Mrs. John Fairbanks, Mr. and Mrs. Robert Fairbanks, Miss Marion Davies, Sir Arthur and Lady Collins of Drury Lane Theater, London; Mr. and Mrs. Samuel Goldwyn, Elinor Glyn and party; Earle C. Anthony and party; Mr. and Mrs. Sydney Chaplin and party; Mr. and Mrs. Monte Bell, Norma Talmadge and party; Constance Talmadge and party; Harold Lloyd, Lloyd Lottie Pickford, Alan Forrest, Charles Ray, William S. Hart, Cecil B. De Mille, Blanche Sweet, Marshall Neilan, Tom Mix, Lewis Stone, Leatrice Joy, Rod LaRocque, Lew Cody, Norman Kerry, Buster Keaton, Harry Carey, Priscilla Dean, Hoot Gibson, Tom, Owen and Matt Moore, Mae Murray, Robert Z. Leonard, King Vidor, Florence Vidor, Cleo Madison, Edward Connelly, Lois Wilson, Jacqueline Logan, Gloria Vall, Irene Rich, Mary Philbin, Mary Mosquer, Dale Fuller, Mitchell Lewis, Rudolph Valentino, Natacha Rambova, Trixie Friganza, Louise Fazenda, Anna Q. Nilsson, Lois Wilson, Jack Holt, Ernest Torrance, Ruth Roland, R. A. Walsh, Laura La Plante, Alice Joyce, Anita Stewart, Eileen Percy, Francis X. Bushman, Aileen Pringle, Eleanor Boardman, John Gilbert, Monroe Arfendale, John Bowers, Marguerite de la Motte, Taylor Holmes, Gertrude Griffith, Ian Keith, Clive Brook, Kathleen Clifford, Reginald Barker, Raymond Griffith, Rupert Julian, John Ford, Jessie McGowan, Gloria Davis, Fred Niblo, Enid Bennett, B. P. Schulberg, Louis Mayer, Irving Thalberg, Harry Rapf, Emmett Flynn, J. Farrell Macdonald, Frances Teague, Mr. and Mrs. Alfred Reeves, Wallace Kerrigan, Edna Purviance, Bessie Eleetman, Mrs. and Miss Billie Ritchie, Eddie Sutherland, Louise Dresser, Jack Gardner, Mabelle Totherah, Georgia Hale, Harry Borneman, Malcolm Waite, Tom Murray, George Fitzmaurice, Mrs. George Fitzmaurice, Julianne Johnston, Loyd Wright, Marco Hellman, Irving Hellman, Granville Redmond, Ted Lewis, Joseph McCleskey, Duchess of Sutherland, Duke of Spotteswoode, Tom Geraghty, Doris Lloyd, Violet La Plante, Lou Anger, Harry Carr, William Beaudine, Robert Agnew, George Fawcett, Mr. and Mrs. Edwin Schallert, Mitchell Lewis, William V. Mong, Edith Roberts, Bert Lytell, Claire Windsor, E. J. Ledlart, Dorothy Parmum, Sam De Grasse, Monte Katterjohn, Jane Winton, Alfred Green, Sallie Sand, Herbert Moulton, Janet Gaynor, Fred Waring, Eve Unsell, Mr. and Mrs. William Gibbs McAdoo, Dorothy Devore, Alice Calhoun, Shannon Day, Vola Vale, Elira Mae Cooper, Countess Valeria, Adela Rogers St. Johns, W. Ivan St. Johns and James Quirk.

'Heroine Chooses Heroic Suitor in 'The Lost World'

What maiden wouldn't hold out the engagement ring finger if the young man in question saved her from a hungry prehistoric dinosaur as big as seven elephants?

In A. Conan Doyle's "The Lost World," now showing at the Million Dollar Theater, Lewis Stone and Lloyd Hughes are both in love with Bessie Love. She says "yes" to the suitor who rescues her from one of the many monsters of 10,000,000 years ago, brought to life in this picture, which roams the wilderness of unexplored South America.

The band of explorers, which includes, besides the lovers, Wallace Beery as a fearsome scientist, captures one of these huge creatures alive and takes him to London, where the beast proceeds to wreck the metropolis.

MASON TO APPEAR

James Mason, whose work in "Beggar on Horseback" created so much favorable comment recently, will greet his fans from the screen soon in "Black Lightnin'," a Renaud Hoffman dog story, "Light of Western Stars," "Under the Rouge" and "Rugged Waters," a varied record of characterizations.

'Rolling Home' Coming Soon to the Majestic

"Rolling Home," a rollicking comedy drama by John Hunter Booth, author of "The Masqueraders," has been chosen as the stage vehicle to succeed Maude Fulton in "The Big Top" at the Majestic.

The new play, the second one to be presented by H. P. Caulfield and his associates, who recently took over the South Broadway playhouse, is the story of a little town in Massachusetts that has always spurned industry and preferred to be an exclusive residential center. How a wandering son returns from the war and other adventures, wakes up the town, turns it into a thriving industrial city, with only a $10 bill in his pocket, but a borrowed Rolls-Royce at his command, forms the basis of an uproariously funny romantic comedy.

Robert Ober, who plays the leading masculine role in "The Big Top," has been cast for the part of the hero in "Rolling Home." "The Big Top" will be played for the last times next Saturday afternoon and evening.

RECORD 'NANETTE' RUN TO END JULY FOURTH

The end of the phenomenal run of "No, No, Nannette," is drawing closer daily and it will not be long until the popular tunes and catchy numbers of this show will only be memories in Los Angeles. The final performance is on Saturday evening, July 4. Then Taylor Holmes, Nancy Welford and the rest of the big company will board a special train and start for San Francisco, where they are to open the following night. There is little doubt but that "Nanette" will attain the same popularity in the north that she did here.

ALLEN STARTS WORK

Sam Allen is to start work this week in a Hunt Stromberg production, "The Romance of an Actress," featuring Priscilla Dean.

DIVERTING OFFERING

"Wedding Bells" Gayly Presented by Oatman Players

That merry little diversion by Salisbury Field, "Wedding Bells," heterogenous mixture of bigamists, bridegrooms and divorcees, is the current offering at the Marta Oatman School of the Theater. Opening last night, it will be repeated tonight and tomorrow night.

It is a difficult thing for any but professionals to sustain characterizations throughout a regulation three-act play. However, several of the principals in "Wedding Bells" accomplished this difficult feat.

Briefly, "Wedding Bells" tells of a young man who, on the eve of his wedding, is confronted, much to his joy, with his divorced wife. Incidentally the lady has secretly decided that her erstwhile husband is not to marry his current fiancee. He does not.

Particular credit is due Kathryn Bryan Bradford for her interpretation of the wife. In addition to being charming to look at, she is one of the most finished of the Oatman Players. Margaret Ellis, as the mother, did real character work, while Glen Cook was clever as the absurd young poet.

Virginia Bishop was not happily cast as the young girl, though she found herself in a few scenes. The same might be said of William Challee in the leading role, which offered unlimited opportunities. Marshall Ames was a most satisfactory China boy, while Fred Leedom Scott, Gordon Westcott and Evelyn Le Gassick were more than satisfactory.

EISTEDDFOD MEETS TO FORM NEW YEAR PLANS

Plans for the 1926 Eisteddfod were formulated at a conference and dinner of the California Eisteddfod Association held at the Los Angeles City Club recently. At the dinner James G. Warren, president of the association, presided, and brief addresses were given by Maurice Brown, leader in the little theater movement in America and England, Ben F. Pearson, manager of industrial and public relations for the Southern California Edison Company; Mrs. Abbie Norton Jamison, vice-president of the California Federation of Music Clubs; Charles C. Draa, president of the Los Angeles Music Teachers' Association, and F. J. Hokin, organization chairman of the Eisteddfod association. Reports from the district Eisteddfods were given by the chairmen of the various districts. Program numbers were presented by some of the winners in the open contests in music, oratory and dance.

Representatives from the various communities which have participated in this year's contests attended the meetings of the art, dance, drama and music divisions, and problems relating to the adjudication rules and various other matters were discussed in these meetings.

Meetings of the various sections of the music division will be called within the next few days to formulate rules and select the numbers to be used in the contests next year.

The chairmen of the various divisions are: Art, Mrs. Roy A. Ballagh; dance, C. L. Glenn; drama, Mrs. Margaret Barbrick Gillette, and music, Alexander Stewart. Of the various sections of the music division Mrs. Adelaide Trowbridge Perry is chairman of the piano section, Mrs. Flora Myers Engel of the voice section, David Sanders, violin section; J. Arthur Myers, orchestra; Arthur M. Perry, band, and W. J. Kraft, choral.

Ten thousand participants took part in the various Eisteddfod contests in Southern California this year. Seven district Eisteddfods have been held. It is planned to extend the scope of the work until it will eventually embrace the entire State of California. In order that there may be a wider participation in next year's Eisteddfod, especially on the part of the choral and orchestra clubs, it is intended to have the contest rules and selections ready for distribution by September 1, so that ensemble groups may include the Eisteddfod material in their year's work.

COLLEGE SUMMER MUSIC COURSE IS VERY BROAD

Realizing that there are many who would like to continue their musical education during the summer, the University of Southern California has planned a notable series of music courses in accord with the best teaching ideals of the present. The instruction will be under the direction of the regular university music faculty, and of experienced musicians and teachers who have been chosen with regard to their ability, not only to teach individually but to coordinate in the larger program requisite of the education of the fully trained musician.

Among the visiting professors are Edith M. Rhetts, who as educational director of the Detroit Symphony Orchestra has won national recognition; Carolyn Alden Alchin, author of test-books on ear training, tone thinking, applied harmony and keyboard harmony; J. Harold Powers, head of the department of music, Central Michigan Normal School, and Lula C. P. Parmley, instructor in harmony, Pasadena High School.

Information regarding the summer session may be obtained from the dean of the college of music, University of Southern California, 2601 South Grand avenue, Los Angeles.

CONSERVATORY WILL GIVES CERTIFICATES

The annual certificate recital of the Hollywood Conservatory will take place tomorrow evening at 7:30 o'clock at the school, 5444 Hollywood Boulevard. The following program will take place:

Twelfth Hungarian Rhapsodie.....Liszt
Pearl Girard
Fantasia in C Minor.....Mozart
Second piano part written by Grieg
Marie Dickens Dunbar
Miss This soloist at second piano
Flute solo—Butera.....Ops
Clotilde Porta
Novelette in F.....Schumann
Ingrid Jacobsen
Reading—A Paradox.....
Lorraine Knapp
Revolutionary Etude.....Chopin
Warren Webster
Vocal solo—Where'er You Walk.....Handel
Henry Hadin
Rigoletto (concert paraphrase by Liszt).....Verdi
Barnard Bacon
Violin solo—Concerto (fourth movement).....Godard
Carmelitta Bell
Concerto No. 4 in D Minor (first movement).....Rubenstein
Kunico Uyeki
Orchestra score at second piano, Francis Kendig
Reading—The Ballad of the Harp Weaver.....
Eva Yergason
Concerto No. 3 in C Minor (first movement).....Beethoven
Nicholas Cadenza
Nina Blanchi
Francis Kendig at second piano
Presentation of certificates
Faculty members

Theaters—Amusements—Entertainments

GRAUMAN'S EGYPTIAN
HOLLYWOOD THEATRE
TONIGHT—
the World's Greatest
Premiere
an opening that will
echo around the world
join the stars to welcome
Charlie Chaplin
IN
THE GOLD RUSH
returning to the screen after spending 2 years and a fortune to make this gigantic Alaskan epic—
Patrons are requested to be in their seats at 8:20 P.M., as attending stars will be announced as they enter their seats at 8:30 P.M.

LON CHANEY
"The MONSTER"
NOW
LOEW'S STATE
BDWY. AT 7TH
DIRECTION WEST COAST THEATRES
LAST TIMES TODAY
SATURDAY
"THE SPORTING VENUS"
A MARSHALL NEILAN PRODUCTION
WITH BLANCHE SWEET, RONALD COLMAN & LEW CODY
A Metro-Goldwyn Picture
At the Night Clubs they called her

11 A.M. TO 11 P.M.
CRITERION
GRAND AT SEVENTH
DIRECTION WEST COAST THEATRES INC.
Distinctive Entertainment
LAST TIMES TODAY
JACK LONDON'S
"WHITE FANG"
Strongheart
ON THE STAGE LAVISH ACT
GETTING BILL SHAKESPEARE'S GOAT
with EDDIE MORAN
SEATS TOMORROW
ENTICEMENT
WITH
MARY ASTOR · CLIVE BROOKS & IAN KEITH &
MISS CALIFORNIA
WITH CALIFORNIA GOLDEN BEAUTIES
You'll like the Criterion.

WEST COAST BOULEVARD
THEATRE · WASHINGTON AT VERMONT
FANCHON & MARCO
Present
MILDRED MELROSE
with
RUBE WOLFF'S JAZZ BAND
RAYMOND GRIFFITH in "The NIGHT CLUB"

CAMEO
528 SO. BROADWAY
ANITA STEWART and BERT LYTELL in "THE BOOMERANG"

GLORIA SWANSON in "MADAME SANS GENE"
ALHAMBRA
7315 HILL
Arrives Tomorrow!
"CHICKIE"

BURBANK THEATER
Main at Sixth
LOS ANGELES' GREATEST
MUSICAL COMEDY SHOW,
MOSTLY GIRLS
COMPLETE CHANGE WEEKLY

Grand Carnival Opening
of the Magnificent
Egyptian Ballroom
SATURDAY NIGHT, JUNE 27
Delightfully located over the ocean on the new $2,000,000 fireproof
OCEAN PARK PIER
OCEAN PARK, CAL.
Direction Gore Bros.-Ramish-Lesser

EGAN THEATER
FIGUEROA at PICO
74TH JOYOUS WEEK
Evs., 50c to $1.50.
Mats. Wed. and Sat. Best Seats $1.
WHITE COLLARS
Frank Egan's Supreme Success of Commerce

CINDERELLA ROOF
Fox-Trot Contest Tonite
$225.00 in Prizes!

Hippodrome Vaudeville
Main St. at 4th.
WILLIAM FARNUM
IN
"ROUGH & READY"
Continuous Daily 1 to 11. Sunday 12 to 11 P.M.
New Installed Mohler Orchestral Organ
Stanley Delmar at the Console

PHILHARMONIC AUDITORIUM
DARKTOWN PUZZLES
LAST 2 DAYS
MAT. SAT.
COLORED REVUE—40 PEOPLE 40—PRICES 50c-75c-$1.00.

A CHUCKLE for EVERYBODY

LOCAL LAUGHS

Each week The Times produces a film entitled "Local Laughs," consisting of the fifteen best jokes submitted by local people. Weekly prizes are paid of $5, $3, and twelve of $1 each. A list of theaters showing the film, together with rules for submitting jokes, are given daily in a coupon in The Times. Prize-winning jokes, and names and addresses of winners, appear only on the screen. Jokes receiving honorable mention will be given a place of honor on The Times comic page each week-day, and each of these contributors will receive a souvenir of acknowledgment.

"Are you mama's boy or papa's boy?"
"I dunno, we're going to Reno to find out."
B. Murray, May Company advertising department, City.

"Look at Mr. Smith on that ladder, he's losing his equilibrium."
"If you were a lady you wouldn't notice such a thing."
J. Gale, 826 M. Broadway, Santa Ana.

"You were born in Ireland?"
"I was."
"What part?"
"Why all of me of course."
Mrs. A. R. Andre, 619 West Sixtieth street, City.

"Father, can you write your name with your eyes closed?"
"Yes, why?"
"Well, sign my report card."
E. M. Droedoint, 3330 Hamilton Way, City.

THE GUMPS — Red Hot Mamma — By Sidney Smith

ELLA CINDERS — Mother's Little Lambs — By Bill Conselman and Charlie

Since Ella went away, her stepsisters are getting a taste of her daily portion of toil and if Ella could hear what they say, her ears would be hotter than a pepper plant in Death Valley—

The Family Album — The Inheritance. — By GLUYAS WILLIAMS

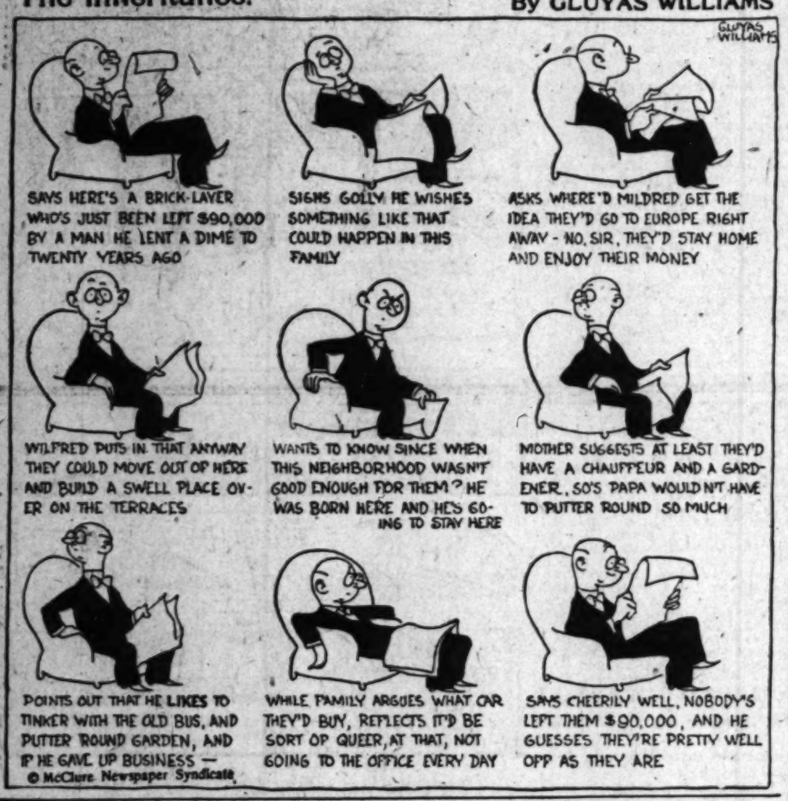

© McClure Newspaper Syndicate

GASOLINE ALLEY — No News Is Better News

WINNIE WINKLE, THE BREADWINNER — Quick, Mother, a Broom — By

REG'LAR FELLERS — Candy Bargains Don't Happen — By Gene Byrnes

Copyright, 1925, by the Bell Syndicate, Inc. Trade Mark Reg. U. S. Pat. Off.

(Copyright, 1925, by The Bell Syndicate, Inc.)

ALONG FIGUEROA STREET — We Don't Always Practice What We Preach

HAROLD TEEN — The Sage and The Sheik

6-26

LEWIS DEFENDS TRUSTEE

Atascadero Promoter, on Stand in Hearing to Remove A. R. Rutherford, Blames War for Failure

The hearing for the removal of A. R. Rutherford as trustee of the vast properties of E. G. Lewis, of Atascadero, neared its ending yesterday in United States District Judge James's court with a procession of witnesses called by the defense to uphold Mr. Rutherford's actions.

The outstanding testimony of the day was that of Mr. Lewis himself, who ascended the stand when it was offered by his attorney that, as his name had been brought into the proceedings, it was only fair for him to testify in his own behalf.

Judge James stated that in his opinion, on the present evidence, he saw no reason why the trustee should not have taken control of all the corporations possessed by Lewis. These numbered thirteen, it was afterward testified. One of the properties remaining in the possession of Lewis was the Atascadero News and another was the Atascadero Estates, Inc., upon which was based the Willett land-settlement plan, termed by Joseph Lewinson, attorney for the petitioner, as a "conspiracy to defraud."

Mr. Lewis testified that he came to California and contracted to buy the Atascadero land, comprising 23,000 acres, from the Henry estate in 1913, when he had but $500. It was brought out, however, that his wife was possessed of a considerable sum and that he had the backing of eastern capitalists. Mr. Lewis recounted his experiences in promoting the Atascadero project and laid the blame for his troubles upon the World War, which interfered with the sale of the property.

He stated that the unsold acreage, if disposed of under foreclosure, would yield little more than the amount of the mortgage held on it, about $1,000,000, but with development, would sell for a sum up to $15,000,000.

A. H. Wheatley, auditor for the Atascadero Estates, Inc., M. M. Lyter, attorney for the trustee, and W. E. Hanson, auditor for the trustee, all testified that Mr. Rutherford's operations were above reproach and that he had administered the estate in the best manner possible.

Both Mr. Lyter and Mr. Hanson denied a number of statements made by witnesses for the plaintiff in regard to their conduct in the early stages of the bankruptcy.

HEIR IS PINCHED FOR PUNCH

Arthur K. Bourne, Jr., Seeking Divorce Here, is Arrested Twice in Day in New York, First for Asserted Blow on Wife's Nose and Second on Allowance Count

Arthur K. Bourne, Jr., one of the heirs to a $40,000,000 estate, who filed a suit for divorce from his wife in Los Angeles last May, was arrested in New York yesterday on complaint of his wife, who says he punched her nose. Bourne pleaded not guilty to a charge of disturbing the peace.

The arrest, according to dispatches from the East, was made by police officers, who pursued Bourne down the street in a flivver with the irate wife standing on the running board and directing the pursuit. For two days the wife, Mrs. Beatrice W. Bourne, 21 years of age, laid siege to her husband's apartment-house. When he came home an argument ensued. She said he punched her in the nose and then fled through a crowd that had gathered. The chase followed.

Young Bourne, who is one of the heirs to the great estate left by his grandfather, Commodore Frederick G. Bourne, sewing-machine magnate, was released for hearing today. He was arrested for the second time yesterday on a warrant obtained by his wife on a civil charge based on her complaint of unpaid separation allowance.

In his suit for divorce filed locally, Bourne charged that his wife spent money recklessly, nagged him about financial matters, was a poor cook and an indifferent housekeeper, threw shoes, lamps and scissors at him, pointed a gun at him and threatened his life.

WOMEN NOT INFLUENCED BY POLITICS

Lecturer Visiting Here Says Conscience Remains Guide of Feminine Voters

Politics hasn't changed woman since her entrance into that somewhat hectic line of activity, but woman has changed politics, in the opinion of Mary Hight of Chicago, author and lecturer, who has taken an active interest in the politics of her State and the nation for a number of years.

Mrs. Hight, now at the Clark Hotel, is in California and the Southwest to gather material for a new lecture. She spent several months in Arizona before arriving in Los Angeles.

"It is too early to say what the ultimate effect of women in politics will be," said Mrs. Hight. "It's a new game and they haven't got onto all the twists as yet. For instance, the average woman has not as yet properly attained the national viewpoint.

"I am of the opinion, however, that woman will never lose her inclination to let her conscience dictate how she shall vote. The majority of women voters are influenced in their action at the polls more largely than men, I think, by their ideas as to the fitness of the candidates. Men with a shady record stand no show with women voters."

Irate Husband Made Threat to Kill, is Charge

A narrow escape from death at the hands of a husband in a love triangle was experienced by E. A. Hughes, attendant at an oil station at Cahuenga and Yucca avenues last night, he told Detectives Stoll and Kirk.

The husband and an unidentified man came to the oil station yesterday afternoon, Hughes said, and by threatening him with a pistol forced him to go to an apartment near by.

Inside, Hughes declared, the husband repeated his threats and declared he intended to kill Hughes on the spot and later kill his wife, with whom he accused Hughes of familiarity.

After much threatening, Hughes declared, the man pointed the pistol at Hughes's head and pulled the trigger. The weapon missed fire, he said. Taking advantage of the failure of the gun to explode, Hughes related, he struck the man and ran out of the room.

Police were investigating the case last night.

TO EXTEND CAR LINE

Melrose Tracks Will be Built South to Western

The Los Angeles Railway filed an application yesterday, with the Board of Public Utilities for permission to extend the Melrose-avenue line from Larchmont Boulevard to Western avenue, the starting date to be contingent upon improvement of the center strip of Melrose avenue.

The line at present runs from Larchmont Boulevard to Fairfax avenue. The extension would establish a connection with the S street cars and the Western-avenue cross-town bus.

It is proposed that west of Larchmont Boulevard the one-way fare will remain the same, 5 cents, with no transfer privelege, but that east of Larchmont Boulevard the fare will be 5 cents, including transfer between Los Angeles Railway street cars. A 10-cent fare on any part of the line will include transfer to and from connecting Los Angeles motor-bus routes.

CONTRACTORS TO DINE

Sixth Annual Banquet Will be Held At Biltmore This Evening

More than 500 reservations have been received for the sixth annual banquet of the Southern California Chapter, Associated General Contractors of America this evening at the Biltmore. This is expected to be the most important meeting of the construction industry this year, according to Edwin A. Irish, chairman of the program.

Speakers will be E. M. Scofield, C. L. Peck and J. C. Edwards. The reception committee will welcome guests at 6:30 p.m. and dinner will be served at 7 p.m. Godfrey Edwards will be master of ceremonies.

WARS CITED AS DEFENSE URGED

List of 200 During Nation's Life is Pointed Out

Test Day Declared Vital to Protection Plan

Police and Firemen Will be on Muster July 4

BY LIEUT. L. A. FARNUM,
Engineers' Reserves, Oil Corporation Purchasing Manager, Los Angeles

"I didn't know that," was the very appropriate title placed on an article written in 1923 by Secretary of War Weeks, in which it was attempted to show the large number of ways in which the Army has served and aided the country. The compilation of the military operations of the United States is a revelation, and no doubt will prove quite a shock to those who serenely eject from their minds all thoughts of military preparedness and set the American nation, or any nation, in fact, down as in a world of peace.

A study of the history of the United States shows that it has engaged in 200 wars and hostilities, in which the armed forces of the War Department were called out and put into use. This list is divided into six foreign wars, sixty-seven foreign hostilites without declaration of war, forty-six domestic disturbances and eighty-one Indian wars.

The graphic analysis of this history, showing that a year and a half is the longest interval of time when the nation has been at real peace, is illustrative of the reasons for the interest taken by citizen leaders in organized plans for national defense. The Constitution of the United States obligates every citizen in the duty of the common defense. National Defense Test Day is to acquaint the people with their system of national defense and familiarize the country at large with the defensive measures that would be employed and to indicate to every citizen the part he or she would have to play in the general scheme were the nation required to exercise the right of self-defense.

MANY CONFLICTS

It is to avoid wars, and to avoid the blunders and sacrifices of the past if ever again the nation is engaged in a foreign war or major emergency that the defense-test plans are brought before the citizens.

POLICE AND FIREMEN TO BE IN VOLUNTEER GROUP

Fire Chief R. J. Scott of Los Angeles has been enrolled as a one-day volunteer in Los Angeles for the national defense test, and he will enroll the whole fire department, it was announced at defense test headquarters, 625 Detwiler Building. Likewise the police department is being enrolled, and Chief Heath has announced that the police school of some 250 student officers, as well as every other officer that can be spared on the day will be present at the muster ceremonies on the morning of July 4 at the University of California, Southern Branch.

Maj. Harry L. Suydam, reserve officer, reported to the defense test headquarters that the Federation of State Societies, representing societies from every State and Territory in the Union, has indorsed plans for the defense test.

Many social and fraternal organizations, patriotic societies and employers have started lists of enrollment for the defense test. Enrollment is being made both of men and women. Col. George F. Hamilton explained that officers in charge wish all who can to present themselves and make a showing at the muster.

CLUB FOLK PLAN RIDE AND DINNER-DANCE

Members of the Breakfast Club will have their fourth moonlight ride and dinner-dance the evening of July 1. The riding party will leave the stables at 7:30 p.m. and will return to the dinner table at 9 p.m. A barbecue dinner with entertainment by Mme. Dowdall's juvenile actors and actresses will follow. This is expected to prove the biggest moonlight party ever given by the club. Because of the entertainment by juvenile players, members are expected to bring their children.

Presidency of New Council is City Hall Issue

Three conferences having a bearing on the presidency of the new City Council took place yesterday, according to reports reaching the City Hall. One was in the office of Pierson M. Hall, who is to be one of the new councilmen, one was between President Workman and Mayor Cryer, and the third is said to have been between Councilman Allan and Councilmen-elect Randall and Barnes. Allan is also a candidate for president of the City Council.

The Hall conference, reports stated, was for the purpose of drawing up a list of committee appointments desired in return for possible support of President Workman. The news of it is said to have caused the conference between President Workman and the Mayor, who is understood to be Hall admitted "some of the boys" had been at his office. "We just wanted to talk over things so we would work in harmony," he said. The Allan-Randall-Barnes conference is said also to have had committee appointments as its principal topic of discussion.

FREE FROM GRIT
and drugs—
there is no possible
danger in
Dr. Lyon's
POWDER CREAM
CLEANS TEETH SAFELY

666
is a prescription for
Colds, Grippe, Flu, Dengue,
Bilious Fever and Malaria.
It kills the germs.

looks good, tastes easy!
Bluhill
CHEESE

"THINK OF MUSIC — THINK OF MARTIN'S!"

THE enduring beauty of this fine old Aristocrat of pianos is a direct result of the intelligent efforts of the manufacturers, who claim

"There is no finer made piano."

Manufacturers are often as prejudiced as "fond parents" but the merits of Ivers & Pond have become history since half a thousand conservatories have appreciated the fact that "Ivers & Pond stays in tune."

You will be instantly won to this graceful instrument, and grateful that it may be acquired on *your own convenient terms.*

Martin Music Co.
734 SOUTH HILL TRINITY 9621

Bullock's
Broadway—Hill and—Seventh
One o'Clock Saturdays

Madame Coates' School of
Dressmaking and Millinery

Class "C"—Millinery—Begins Today (Friday), June 26, at 1 P.M.

If you were unable to attend the explanatory lectures, come to the School Room, Friday at 12:00, where Madame Coates will meet you and give you any desired information. If you wish you may then enroll to enter Class "C," beginning its first lesson at 1:00 P. M., Friday, June 26.

Madame Coates' Course in Millinery Bow Making and French Flower Making

15 Screen Illustrated Lessons.
Registration Fee, $7.00
(less than 50c a lesson)

MILLINERY

MADAME COATES brings with her direct from Paris, Colored Plates and Illustrations of many of the latest, most up-to-date and popular shapes and models incorporating practically all of the new ideas and advance styles in millinery. Each pupil in the Millinery Class may, without charge, copy for herself, one or as many models from this collection as she may wish.

During the course Madame Coates will give instruction for cutting, making, finishing and trimming all of these illustrated hats.

FRENCH FLOWER MAKING

THE flower making course incorporates the analysis, study and making of a complete collection of French hand-made millinery flowers.

Paper patterns for these flowers are supplied free of charge to pupils.

BOW MAKING

THIS bow-making course extends throughout the entire period. It incorporates the study of practically every plain and fancy bow and cabochon used in modern millinery.

WHEN TERM Savings Accounts Mature

JULY 1, interest is computed on Term Savings Accounts. That is the date on which to move them to the Security Bank—to the Branch nearest and most convenient to you.

Now is the time to arrange this matter. We can bring your money here, July 1, from any place in the United States, place it to your credit drawing 4% interest.

Without loss of interest.

Without charge for transfer.

Arrange this TODAY. Have your money work for you without losing an hour.

SECURITY TRUST & SAVINGS BANK
Resources Over $220,000,000
43 Locations at Important Business and Community Centers all in the Los Angeles Metropolitan Area.

Want ads for the forthcoming
Sunday Times
Should be sent or phoned today
or early tomorrow morning
No credit arrangement is necessary to phone want ads to The Times. Collection will be made after ad has run.
MEtropolitan 0700

HEALTH IS HELD ABOVE LEARNING

Physical Care of Children is Convention Topic

Association to Conclude Session Today

Delegates Will be Chamber Guests for Tour

It is more important to take care of the health of the children in public schools than to give them an education, declared Dr. Sven Lokrantz, head of the health department of the Los Angeles schools, in an address before the convention of the American Physical Education Association at the Ambassador yesterday afternoon.

"The contagious and sanitation sections of the department have prevented many serious epidemics," he added. "Care of children's health is the foundation of their welfare and success. Without the instruction and corrective care furnished by the school health centers, scores of local children would have died and hundreds of others would have been unable to study or perform any useful work in the world.

SUNROOMS EFFECTIVE

"We have discovered that sunrooms on the roofs of schoolhouses and health centers are one of the best means for curing tuberculosis and building up the strength of malnourished and underweight children. Next school year we will add twenty more of these rooms."

Dr. C. L. Lowman, head of the Orthopaedic Hospital and School for Crippled Children, delivered a technical lecture on corrective work for crippled children, devoting a large part of his time to a discussion of foot troubles.

SESSION ENDS TODAY

The association will officially close its five-day convention today at noon, following addresses in the morning on interscholastic athletics and recreation playgrounds in cities.

This afternoon the delegates will be guests of the Los Angeles Chamber of Commerce on sightseeing tours to points of interest.

Saturday noon the executive council of the association will meet at luncheon to discuss the present convention and plan for the 1926 meeting, which will be held in Newark, N. J., May, next.

The change in ideas of public decency regarding the display of their legs by women, were told at the morning session by Dr. Herbert R. Stolz, State superintendent of physical education. Better health will result from the change in clothing, he declared.

Good music at moderate prices in Los Angeles is going to have a lasting effect on the morals of local school children, Miss Winifred Van Hagen, assistant to Dr. Stolz, said.

ASSOCIATION'S PURPOSE

"The purpose of the association is to promote medical service for the removal of defects and emphasize the importance of maintaining health," Dr. J. H. McCurdy, secretary-treasurer of the association, told the delegates, while urging them to support a physical education program throughout the nation.

Miss Lillian Schroeder, executive secretary of the N. A. A. F., women's section, will hold a meeting of the women delegates at the Ambassador late this afternoon for the purpose of establishing a center in Southern California.

NEWCOMER RITES SET FOR TODAY

Burial of State Plant Quarantine Inspector to be at Santa Ana

Funeral services for Roger E. Newcomer, plant quarantine inspector at Los Angeles Harbor for the State Department of Agriculture, will be held at 1 p.m. today from the Goodrich undertaking establishment, San Pedro, followed by interment in Fairhaven Cemetery, Santa Ana.

Mr. Newcomer died the 24th inst., at a Long Beach hospital after a two-weeks' vain fight by surgeons following an internal hemorrhage two weeks ago, when he collapsed at the door of his home at San Pedro.

Born thirty-eight years ago in South Dakota, Mr. Newcomer came to Santa Ana in 1903, residing there several years, later farming successfully in Imperial Valley, where he became associated with the Horticultural Commissioner's office. He became plant quarantine inspector at Los Angeles Harbor in 1922, where he developed a vast number of friends, particularly among the marine profession where he administered exacting State and Federal laws with broad human sympathy, and his passing has brought sorrow to shipping ranks.

He is survived by his widow, Alice E. Newcomer of 1236 West Eighth street, San Pedro; his mother, Carletta B. Newcomer of Glendale; a sister, Olive M. Newcomer of Glendale, and a brother, John A. Newcomer of Santa Ana.

Shriner Ill at Ambassador is Now Recovering

Lieut.-Gov. Van Orman of Indiana has been ill at the Ambassador Hotel for two weeks. His condition now is considerably improved, according to Dr. Louie Felger, the house physician, and he soon will be able to resume normal life. He has been able to be up for several days, it was said.

The Lieutenant-Governor is a Potentate of the Shrine order at Evansville, Ind., where he and his father are wealthy hotel operators, and together they came here late in May for the national Shrine convention in June.

Van Orman suffered from an attack of pneumonia-influenza, according to the physician. His father is with him.

MUSIC TRADES END SESSION

Election of Officers Concludes Biltmore Convention; H. S. Carroll Discusses Turnover

Election of officers yesterday concluded the first annual convention of the Western Music Trades Association, which has been in session at the Biltmore for the last three days, the following being chosen to manage the affairs of the organization during the ensuing year: Ed Kelly, Seattle, president; P. T. Clay, San Francisco, first vice-president; Ed Uhl, Los Angeles, second vice-president; R. E. Robinson, Seattle, treasurer.

The secretary of the association will be chosen by the officers. The new board of directors, also elected yesterday, is composed as follows:

Frank Anrys, San Francisco; J. W. Booths, Los Angeles; George Q. Chase, San Francisco; Charles Corbin, Seattle; J. T. Fitzgerald, Los Angeles; G. F. Johnson, Portland; A. D. LaMotte, San Diego; Norman Maw, San Diego; H. L. Nolder, Los Angeles; Elias Marx, Sacramento; S. S. Hockett, Fresno; W. C. Orton, representing Montana; J. Redewell, representing Arizona; Glen Roberts, representing Utah; L. L. Eby, representing Washington; C. B. Samson, representing Idaho.

TALKS ON TURNOVER

Yesterday's program was devoted largely to business methods in the music trades, one of the principal addresses along this line being delivered by H. S. Carroll, publicity director of the Broadway Department Store of Los Angeles, who spoke on turnover.

"Turnover has a vital bearing on profits, but in spite of this fact there are many merchants who do not really understand the meaning of the term," said Mr. Carroll. "There are two methods of figuring out this important element in merchandising, both giving practically the same results. The first is by dividing the sales at retail for a given period by the average stock at retail for the same period. The other is by dividing the actual sales at cost by the average stock at cost."

The successful merchant today figures his turnover in advance, using care to set it at a reasonable figure so he may be reasonably certain to accomplish it, Mr. Carroll said. The approximate turnover in the music trade, he pointed out, is about two and one-half times a year on talking machines, twice on records and rolls, twice on pianos and piano players and two and one-half times on sheet music. He added that turnover is affected by poor selection of merchandise, errors in quantity purchasing, overbalanced stock and by carrying too many price lines.

Different phases of the radio business also came in discussion in yesterday's program, the principal address on the subject being delivered by E. C. Mills of New York, representing the Society of Composers, Authors and Publishers.

A point suggested by Mr. Mills was that in the course of development of radio the maintenance of programs of entertainment will involve ever-increasing expenditures, of which the recipient of the service will be reasonably required to pay a part.

In this connection Mr. Mills pointed out that $350,000,000 for radio sets was spent last year, which is more than half the total sum spent for all forms of music and musical instruments combined.

"Radio has grown to these proportions in only three years," said Mr. Mills, "whereas music and musical instruments have reached the stage they occupy today through the development of centuries.

"I believe the radio to be one of the greatest single contributions to the welfare of mankind ever made by science. It will teach a universal language, will do more than any other agency to prevent wars, and is destined to become one of the most powerful influences in education."

The importance of advertising in the music trades was stressed by N. C. Wilson, advertising manager of Sherman, Clay & Co. of San Francisco.

"The piano business in the last ten years has not increased, and for this situation the piano dealer can largely blame himself," declared Mr. Wilson. "He has been extracting sales as a miner extracts ore, whereas he should have been harvesting sales as a farmer harvests crops, with due regard for sowing and fertilizing.

"There is nothing about a piano that the public recognizes as a necessity. Before it can be sold a demand must be created for it by such advertising as will make the customer realize that he wants it. Too many piano advertisers stress a low price alone. That may appeal to persons who know they want a piano, but has no effect on the one who doesn't know it. The aim of the advertiser of musical instruments should be to create a desire for his goods. Price lure and 'bait' advertising will not accomplish results. Sincerity should be used in price advertising. 'Baits' should never be resorted to, and every advertisement should include something tending to acquaint the public with piano desirability."

NEWS OF THE CAFES

Cullen Landis, popular star of the silver sheet, will be guest of honor at the Greenwich Village Cafe in the Christie Hotel, Hollywood, tonight, and will judge the dancing contest and award all prizes. In the Landis party there is to be several prominent film celebrities and reservations have already been made by a score or more of the motion-picture stars attending the world premiere of "The Gold Rush," and a majority of these have granted permission to Anteo Agreci, owner-manager of the Hollywood cabaret, to permit the master of ceremony to introduce everyone of prominence to the audience. First prize to be awarded to the prize-winning dancing couple will be a season pass to the new Beverly Theater, recently completed by the Hollywood Theaters, Inc.

The last official act of Harry M. Miller before he started on his eastern tour of inspection of metropolitan cafes and cabarets was to outfit his entire staff of waiters with picturesque summer uniforms. The servitors under command of Maitre d'hotel Fred Blau are now wearing black silk suits, embroidered in gold with the official crest of the Cafe Lafayette. With the waiters cooly clad, green shrubbery lining the dining and dancing hall, and the breezes from the lake in Westlake Park wafting in through the windows, the Lafayette management claims to have one of the coolest restaurants in Southern California.

FIREWORKS MISHAP BADLY BURNS YOUTH

A victim of a premature Fourth of July celebration, Elmer Chapman, 13 years of age, of 2119 Kane avenue, was treated last night at the Receiving Hospital. A Roman candle exploded in his hand, causing burns of painful, though not serious nature.

Court Grants Injunction in Tax Argument

An order restraining the assessor of Kern county from attaching possessory interests and physical property of the Elk Hills Petroleum Company and the Pan American Petroleum Company in the Elk Hills oil field for $66,037.64 in taxes due for 1924, has been signed by Federal Judge McCormick and filed in Federal District Court.

The order also instructs the Kern county assessor to show cause on Monday why a preliminary injunction should not be issued.

Affairs of the two oil companies have been administered by Rear-Admiral Harry H. Rousseau and J. Crampton Anderson, president of the Pan American Petroleum Company, Federal receivers appointed following the filing of the government's suit to cancel the Elk Hills leases to Edward L. Doheny's organization.

POSTMEN CONCLUDE PICNIC ARRANGEMENTS

Final details for the annual picnic of the Los Angeles letter carriers to be held at Echo Park, July Fourth, were made known yesterday in an announcement by J. O. Shaw, president of the local Letter Carriers' Association. The day's program will commence with brief patriotic exercises in which members of the City Council will assist. Following will be a number of field and track events for children as well as grown persons, and a ball game between two local teams of letter carriers. An open-air vaudeville show and dancing until midnight are also promised. Luncheon will be served to all those holding tickets. Proceeds of the picnic will go to the sick and death benefit and the organization's band of forty pieces, which will play several concerts during the day and evening.

"Local Laughs" Prize Coupon

EVERY WEEK the Los Angeles Times produces a humorous film, paying fifteen cash prizes for the best jokes submitted—$5, $3, $*, and twelve prizes of $1 each. Prize-winners are announced on the screen of the theaters where the film is shown, each joke bearing the name and address of the contributor. Every one is eligible to compete, the only rule being that jokes must not exceed thirty words. Jokes should be written on the blank below or on paper of similar size, and be mailed to "Local Laughs" Editor, Los Angeles Times, Los Angeles, Cal.

Local Laughs Editor, Los Angeles Times:

Name ....

Address ....

....

....

....

....

....

....

....

....

THE "LOCAL LAUGHS" film may be seen at any of the following theaters: LOS ANGELES—Carlton, 5407 S. Western, Thursdays, Fridays; Olympus, 3104 E. 1st, Sundays, Mondays, Tuesdays; Hollyway, 1624 Sunset, Thursdays; Wilshire, 331 S. Western, Fridays, Saturdays; De Luxe, 656 S. Alvarado, Sundays, Mondays, Tuesdays, Wednesdays; Roosevelt, 805 S. Vermont, Sundays, Mondays; Tivoli, 4219 S. Central, Sundays, Mondays. HOLLYWOOD—Granada, 7425 Sunset, Sundays, Mondays; Apollo, 5546 Hollywood, Fridays, Saturdays. SAN PEDRO—Cabrillo, Sundays, Mondays, Tuesdays. PASADENA—Strand, every week. HUNTINGTON PARK—Huntington, Mondays, Tuesdays. RIVERSIDE—Regent, Wednesdays, Thursdays, Fridays, Saturdays. BAKERSFIELD—Rex, Fridays. CORONADO—Silver Strand, Sundays, Mondays. EAST SAN DIEGO—Vista, Tuesdays, Wednesdays. ESCONDIDO—Kinema, Thursdays, Fridays.

SHIPPING and Los Angeles Harbor NEWS

FOREIGN TRADE AT PORT GAINS

Upward Trend Indicated by New Bookings

Dozen Carriers to Arrive on Maiden Trips

Record Activity in Harbor History Forecast

An upward trend of unusual proportions is noticed in Los Angeles' foreign sea commerce, with twelve ships scheduled to arrive on their maiden voyages alone, among the more than 100 offshore carriers at berth or en route to the port from all corners of the world. Shipping men declare that the next few months will witness one of the greatest activities in foreign cargo trade the port has ever experienced.

The scope of the incoming flood of commerce is graphically noted in the wide range of services in which the twelve newcomers will operate regularly out of Los Angeles and other Pacific Coast ports.

Among this list the only vessel flying the American flag is of particular interest.

AMERICAN FREIGHTER

She is the Shipping Board freighter, Eclipse, one of the largest electrically driven merchantmen afloat, and regarded as the most efficient unit of her type on the seas. The Eclipse, from New York and Philadelphia, is coming direct to this port in the service of the American Pioneer Line. The Eclipse, of 12,000 tons deadweight, will load out here for the Orient.

Leading the list of foreigners en route are the new Swedish motor liners, Axel Johnson and Annie Johnson, just completed for the North Europe-Pacific service of the Johnson Line. They embody the latest developments in Diesel-driven cargo carriers, with refrigerator equipment for the transport of Pacific Coast fruits and accommodations for appoximately 100 cabin passengers each. The new motor liners will increase the Johnson Line fleet to thirteen ships.

ITALIAN CARRIERS

Other vessels listed to arrive here on their maiden calls include the new Italian motor ships, Leme and Fella, the former inaugurating the Pacific Coast-Mediterranean-Adriatic service of the Navigazione Libera Triestina, in which nine new motorships will operate.

Others are the British steamer Farnworth, from the Tyne, with a full cargo for Balfour Guthrie; the Japanese steamers Florida Maru and Kinkasan Maru, also from the Tyne for the same operators; the German tramp steamer Heinz Horn, from London and North Europe with a cargo of general freight for Flood Brothers; the new British motor tanker, Otokia, launched last February in Scotland, and now en route here to load her initial cargo for the new owners, the Union Steamship Company of New Zealand; the British steamer Salmonpool, loading at Antwerp with a full cargo of chalk and cement for Los Angeles, San Diego and San Francisco; and the new Norwegian tank motor ship, Nordanger, which operates between Los Angeles and London in gasoline trade for the General Petroleum Corporation.

The Otokia was built to replace the British tank steamer Orowaiti, the hulk of which still lies on the rocks at Point Sal, where she ran aground while en route from New Zealand to Port San Luis last September.

Last year the United States bought $100,000,000 worth of produce from the Philippine Islands and sold goods to the value of $60,000,000, Judge John W. Haussermann, vice-president of the American Chamber of Commerce of the islands told the convention. This was 64 per cent of the total trade of the Philippines.

The future of American trade in the islands, Judge Haussermann continued, depends upon agricultural development. This is at present retarded because of restrictions placed on land ownership and an uncertain political status in the islands.

SAN PEDRO CHAMBER ELECTS DIRECTORATE

Directors of the San Pedro Chamber of Commerce, regarded as the unofficial "city fathers" of that port community, were elected yesterday, nine of the old board of eleven members being returned to office for another year. L. S. Anderson, cashier of the First National Bank at San Pedro, and O. B. C. Grow, district manager for the Southern Counties Gas Company, are the new members, succeeding Joseph Frishman and C. B. Hollingsworth, who had declined to run following their nomination two weeks ago. Members returned to office include A. E. Henning, present president of the chamber; W. P. Tanner, E. P. Ingwire, J. W. Mee, Ray Mitchell, J. A. Elliott, T. L. Baker, J. H. Booge and J. H. Dodson, Jr. The election is said to indicate the unanimous retention of Roy Beaton, veteran secretary of the organization. With the City Hall twenty-three miles away in Los Angeles, the chamber has been regarded as the community's nearest approach to municipal authority where the community's problems are threshed out first instead of being presented directly to the City Council and commissions uptown. The new board will take office and elect officers July 1.

George Friis, messman, leaped overboard to his death from the Munson Line intercoastal freighter Mundelta, on the 23rd inst., while that vessel was en route here from New York, it was reported by Capt. B. F. Smith, on arrival of the vessel yesterday. Capt. Smith's official report stated that the messman "showed signs of insanity the 16th and was locked up. The night of the 23rd while being fed by the steward, he escaped and jumped over the side." The captain reported he immediately turned his ship around and lowered a life boat, searching for an hour, but futilely. Friis's mother, Mrs. Emilie Jensen, lives at Frederiksberg, Denmark.

The Panama Pacific intercoastal liner Mongolia, making her fastest passage from the East Coast, is due in San Pedro from New York at 10 a.m. today, and will dock at Los Angeles Harbor at 8 a.m. tomorrow. Heretofore the Panama Pacific liners have been arriving at sunset on Saturdays. The vessel has 400 passengers aboard, more than 200 of whom are booked to disembark at Los Angeles.

FREDERICKS DUE ON GLOBE-GIRDLING LINER

Congressman John D. Fredericks and Mrs. Fredericks are aboard the globe-circling Dollar liner President Monroe, due here from New York the morning of the 29th inst., with a hundred passengers, many of whom are continuing around the world. Other passengers include Bert E. Haney of Portland, Or., one of the commissioners of the United States Shipping Board, and Mrs. Haney; Mrs. C. M. Fuller and Winton Fuller, and Dr. and Mrs. Dudley Fulton, all of Los Angeles; Theodore Noyes, editor of the Washington Evening Star, and Mrs. Noyes; Miss Lillian Miller, en route to Kobe to join her father, American Consul at Seoul, Korea, and Mrs. Ward Fenton, New York society woman, who will debark here.

While the Harbor Commission was granting a lease yesterday to the Playground Commission, of land outside the breakwater for Cabrillo Beach, a proposal was advanced to locate the bathing and pleasure park in a new place, 4000 feet northwest from Point Fermin lighthouse. The proposal will be placed before the Playground Commission next week. The new site, it is said, would obviate objections of property owners, as pertains to the breakwater site, and the difficulties of an approach to the latter location. A 900-foot jetty would cause the elements to build a natural sandy beach behind it on the new site, it is said, and promises of much land from George Peck along the shores are said to have been made.

With the arrival yesterday of sixty tons of albacore and with only a third of the albacore fleet at sea, orders were issued last night sending several hundred more of the craft out, while thirteen local canners and six at San Diego were opening up. The season is said to be two weeks ahead of last year, and more than a month ahead of the average year.

The C. T. Bowling tanker El Grillo, Capt. A. P. Burdis, will arrive from Chile early this morning, and proceed to the Los Angeles shipyards for boiler cleaning and minor repairs requiring two days.

SHIPPING

PORT INDEX

OUTER HARBOR DISTRICT

Berth Nos.
10—General Petroleum Corporation.
20-55—Outer Harbor Dock and Wharf Company.
57—S. L. Kreider.
58—Municipal High Density Cotton Compress.
59—Mexican States Line (McCormick & McPherson.)
60—Balph S.S. Line, Furness Line.
70-71—Pan-American Petroleum Company.
74-76—E. K. Wood Lumber Company.

SAN PEDRO DISTRICT

75—Southern Pacific slip.
81-82—Southern Pacific wharf, south of Fifth St.
86-87—Southern Pacific wharf, north of Fifth St.
88—First-street wharf.
90—Sunyne & Hoyt, Inc.
94—Marine Engine Works.
95-96—Kerckhoff-Cuzner Mill & Lumber Co.
97-101—Standard Oil Company.

WEST BASIN DISTRICT

105—L. A. Lumber Products Co.
106-109—Los Angeles Shipbuilding & Dry Dock Co.
118-120—Associated Oil Company.
121-123—San Pedro Lumber Company.

WILMINGTON DISTRICT

150-151—Union Oil Company.
152-154—Pacific Steamship Co., Admiral Line, Panama-Pacific Line.
155-157—Los Angeles Steamship Company.
158—Williams Line.
159-160—Struthers & Barry, Inc.
165—Julian Petroleum Corporation.
167-169—Shell Company.
175—Petroleum-Midway Company.
175-176—American-Hawaiian Steamship Company.
177-178—McCormick Steamship Company.
181—Municipal Oil Loading Wharf.
184-185—Catalina Terminal.
187—C. J. Lehman, Vegetable Oil Co.
188—Pacific Mail Steamship Company.
189-191—Norton, Lilly & Co.
194—Municipal Stockyards.
195-197—Charles R. McCormick Lumber Company.
198-199—L. W. Blinn Lumber Company.
200B-200H—Consolidated Lumber Company.

TERMINAL ISLAND DISTRICT

214-217—Petroleum Export Corporation.
222-225—Hammond Lumber Company.
230A—Dollar Line.
230E—General Steamship Corporation.
240XYZ—Bethlehem Shipbuilding Corporation.
232-233—Crescent Wharf and Warehouse Company.
232DE—Luckenbach Steamship Co. (eastbound.)
232B—Luckenbach Steamship Co. (westbound.)

CARGO ARRIVALS AT THIS PORT

THURSDAY, JUNE 25

Tanker K. R. KINGSBURY, Capt. Thomson, from Richmond. In ballast to load oil for Standard Oil Company of California.

Steamer J. L. LUCKENBACH, Capt. Banner, from Everett. To load general cargo for Luckenbach Steamship Company.

Tanker SHREVEPORT, Capt. McCarthy, from Wellington, 3:10 a.m. In ballast to load oil for City Service Refining Company. W. H. Wickersham, local agent.

Motorship VAQUERO, Capt. Johnson, from Santa Rosa Island, 4:30 a.m. Cattle cargo for Vaquero Line.

Steamer NEWPORT, Capt. Lester, from San Francisco and Santa Barbara, 5:15 a.m. Passengers and freight for Los Angeles Dispatch Line.

Schooner OCEANIA VANCE, Capt. Johnson, in tow of tug CURTISCOR, from San Jose del Cabo, 6:05 a.m. Fish cargo for Halfhill Tuna Packing Company.

Tanker TEJON, Capt. Patterson, from Portland, 6:35 a.m. In ballast to load oil for General Petroleum Corporation.

Steamer ADMIRAL FISKE, Capt. Sobst, from Portland, 7:10 a.m. Passengers and freight for Pacific Steamship Company.

Steamer HUMBOLDT, Capt. Baughman, from San Francisco and Santa Barbara, 8:40 a.m. Passengers and freight for White Flyer Line.

Steamer PRENTISS, Capt. Beach, from Albion, 8:40 a.m. Lumber for A. F. Mahoney Company.

Steamer GEORGINA ROLPH, Capt. Mossman, from Portland, 8:55 a.m. General cargo for Rolph Steamship Line. Jasper Rolph & Company, local agents.

Steamer AVALON, Capt. Mussetter, from Avalon, 8:45 a.m. Passengers and freight for Wilmington Transportation Company.

Steamer CASPAR, Capt. Anderson, from Caspar, 9:25 a.m. Lumber for Caspar Lumber Company.

Steamer YALE, Capt. Self, from San Francisco, 10:25 a.m. Passengers and freight for Los Angeles Steamship Company.

Steamer MUNDELTA, Capt. Smith, from Baltimore, 11:15 a.m. General cargo for Munson-McCormick Line. McCormick Steamship Company, local agent.

Steamer HALCO, Capt. Nelson, from Columbia River, 1 p.m. Lumber for Hammond Lumber Company.

Steamer HARVARD, Capt. Poulsen, from San Diego, 1:55 p.m. Passengers and freight for Los Angeles Steamship Company.

Steamer RUTH ALEXANDER, Capt. Cousins, from Seattle, 3 p.m. Passengers and general cargo for Pacific Steamship Company.

Steamer JANE NETTLETON, Capt. Petterson, from Redondo, 5:05 p.m. Partial lumber cargo for A. F. Mahoney Lumber Company.

Steamer CATALINA, Capt. Morris, from Avalon, 5:50 p.m. Passengers and general cargo for Wilmington Transportation Company.

Steamer PORT ANGELES, Capt. Johnson, from Seattle, 7:20 p.m., en route to Manzanillo with lumber cargo for Nelson Line. Calling for bunkers.

DUE TO ARRIVE

9 P.M. TO MIDNIGHT

Tanker PAUL SHOUP, Capt. McDonald, from Avon. To load oil for Associated Oil Company.

Tanker RICHMOND, Capt. Smith, from Portland. To load oil for Standard Oil Company of California.

DEPARTURES

THURSDAY, JUNE 25

Tanker HALO, Capt. Bergman, for New York, 1:35 a.m. 77,067 barrels of oil for City Service Refining Company. W. H. Wickersham, local agent.

Tanker CHARLIE WATSON, Capt. Holm, for El Segundo, 9:35 a.m. In ballast to load gas for Standard Oil Company of California.

Steamer CATALINA, Capt. Morris, for Avalon, 10:30 a.m. Passengers, mail and freight for Wilmington Transportation Company.

Tanker DEROCHE, Capt. Uhren, for Honolulu, 10:35 a.m. 65,235 barrels of oil for Union Oil Company.

Tanker F. H. HILLMAN, Capt. Scott, for London, 12:10 p.m. 98,379 barrels of gas for Standard Oil Company of California.

Tanker BIRKENHEAD, Capt. Lindeloff, for New York, 12:20 p.m. 75,000 barrels of gas on account of Standard Oil Company of New Jersey.

Steamer J. L. LUCKENBACH, Capt. Banner, for Boston, 2:25 p.m. General cargo for Luckenbach Steamship Company.

Tanker K. R. KINGSBURY, Capt. Thomson, for Richmond, 3:30 p.m. 76,010 barrels of oil for Standard Oil Company of California.

Steamer YALE, Capt. Self, for San Diego, 3:30 p.m. Passengers and freight for Los Angeles Steamship Company.

Steamer CRICKET, Capt. Wehman, for Hueneme and Ventura, 3:40 p.m. Partial lumber cargo for Cricket Steamship Company.

Steamer HARVARD, Capt. Poulsen, for San Francisco, 4:30 p.m. Passengers and general cargo for Los Angeles Steamship Company.

Steamer AVALON, Capt. Mussetter, for Avalon, 4:35 p.m. Passengers and general cargo for Wilmington Transportation Company.

Steamer PRENTISS, Capt. Bach, for San Diego, 4:55 p.m. Partial lumber cargo for A. F. Mahoney Lumber Company.

Steamer SKAGWAY, Capt. Johansen, for Puget Sound, 5 p.m. In ballast to load lumber for Mitchell & Walker.

Motorship CHALLENGER, Capt. Sullivan, for Vancouver, 5:35 p.m. General cargo for Isthmian Line.

Steamer ANNE HANIFY, Capt. Zoddart, for San Diego, 6:35 p.m. Partial lumber cargo for J. R. Hanify Company.

British tanker SAN FELIX, Capt. Edwards, for Montevidio, 6:55 p.m. 106,691 barrels of oil for Eagle Oil Company.

Steamer WILLPOLO, Capt. Blackler, for Puget Sound, 7 p.m. General cargo for Williams Line.

Steamer FLORENCE OLSON, Capt. Jacobsen, for Newport, Or., 8 p.m. In ballast to load lumber for Oliver J. Olson Company.

Steamer NEWPORT, Capt. Lester, for San Francisco, 8:25 p.m. Passengers and general cargo for Los Angeles Dispatch Line.

Steamer HUMBOLDT, Capt. Baughman, for San Francisco, 8:35 p.m. Passengers and general cargo for White Flyer Line.

Steamer ADMIRAL FISKE, Capt. Sobst, for San Diego, 8:45 p.m. Passengers and general cargo for Pacific Steamship Company.

Tug PEACOCK, for Gaviota, 9:25 p.m. Under orders for Merritt-Chapman & Scott.

DUE TO DEPART

9 P.M. TO MIDNIGHT

British tanker SAN BELITO, Capt. Beadon, for Buenos Aires, 118,288 barrels of oil for Eagle Oil Company.

Tanker SHREVEPORT, Capt. McCarthy, for Wellington, N. Z., 65,585 barrels of oil for City Service Refining Company.

CARGO VESSELS DUE TO ARRIVE

FRIDAY, June 26

*Steamer H. F. ALEXANDER, Capt. Bartlett, from Seattle. Passengers and freight for Pacific Steamship Company.

*Steamer YALE, Capt. Self, from San Diego. Passengers and freight for Los Angeles Steamship Company.

*Steamer ADMIRAL FISKE, Capt. Sobst, from San Diego. Passengers and freight for Pacific Steamship Company.

*Steamer CATALINA, Capt. Morris, from Avalon. Passengers, mail and freight for Wilmington Transportation Company.

*Steamer AVALON, Capt. Mussetter, from Avalon. Passenger and freight for Wilmington Transportation Company.

Steamer MUNINDIES, Capt. Christofferson, from Puget Sound. To load general cargo for Munson-McCormick Line. McCormick Steamship Company, local agents.

Steamer SUTERMCO, Capt. Turner, from Newark. General cargo for Transmarine Corporation. George T. Darragh, local agents.

British steamer CANADIAN PIONEER, Capt. Robertson, from Antwerp. General cargo for Canadian government merchant marine. Dodwell & Co., local agents.

Steamer FLORIDIAN, Capt. Bryant, from Portland. To load general cargo for American-Hawaiian Steamship Company.

Steamer SUJAMECO, Capt. Meddell, from Newark. General cargo for Transmarine Corporation. George T. Darragh, local agent.

British steamer HAROLD DOLLAR, Capt. Thomas, from Shanghai. General cargo for Dollar Steamship Company.

British tanker EL GRILLO, Capt. Anderson, from Chile. To load oil for C. T. Bowring. Standard Oil Company, local agent.

Steamer POINT ARENA, Capt. Johnson, from Gray's Harbor. Lumber for Hartwood Lumber Company.

Motorship VAQUERO, Capt. Johnson, from Santa Rosa Island. Cattle shipment for Vail & Vickers.

Steamer VIKING, Capt. Bergerson, from Redondo. Partial lumber cargo for George E. Billings Company.

Steamer PORT ANGELES, Capt. Johnson, from Seattle. En route to Manzanillo with lumber for Nelson Line. Calling for bunkers.

CARGO VESSELS DUE TO DEPART

FRIDAY, JUNE 26

*Steamer H. F. ALEXANDER, Capt. Zeh, for Seattle. Passengers and freight for Pacific Steamship Company.

*Swedish motorship BUENOS AIRES, Capt. Ebbilus, for San Francisco. Passengers and freight for Johnson Line. Outer Harbor Dock and Wharf Company, local agents.

*Steamer RUTH ALEXANDER, Capt. Cousins, for San Diego. Passengers and freight for Pacific Steamship Company.

*Steamer YALE, Capt. Self, for San Francisco. Passengers and freight for Los Angeles Steamship Company.

*Steamer CATALINA, Capt. Morris, for Avalon. Passengers, mail and freight for Wilmington Transportation Company.

*Steamer AVALON, Capt. Mussetter, for Avalon. Passengers and freight for Wilmington Transportation Company.

Steamer SUMANCO, Capt. Smartidge, for Gray's Harbor. General cargo for Transmarine Lines. George T. Darragh, local agent.

Tanker GEORGE W. BARNES, Capt. Johnson, for north of Hatteras. Oil cargo for Pan-American Petroleum Corporation.

Japanese Tanker TACHIBANA MARU, Capt. Kunishima, for Tokayama. 69,673 barrels oil for Suzuki Company. Balfour, Guthrie Company, local agents.

Tanker TEJON, Capt. Patterson, for Portland. 65,235 barrels oil for General Petroleum Corporation.

Steamer COVENA, Capt. Michaelson, for Columbia River. To load lumber for Hammond Lumber Company.

Steamer OREGON, Capt. Sundman, for Gray's Harbor. To load lumber for Wilson Brothers Company.

Tanker PAUL SHOUP, Capt. McDonald, for Avon. 63,675 barrels oil for Associated Oil Company.

Tanker RICHMOND, Capt. Smith, for Portland. 62,855 barrels oil for Standard Oil Company.

Steamer MUNINDIES, Capt. Christofferson, for New York. Lumber and general cargo for Munson-McCormick Line. McCormick Steamship Company, local agents.

Steamer FLORIDIAN, Capt. Bryant, for Boston. General cargo for American-Hawaiian Line.

Steamer PORT ANGELES, Capt. Johnson, for Manzanillo. North Pacific lumber cargo for Nelson Line.

PASSENGER SCHEDULE

ARRIVING

June 26—H. F. Alexander, Seattle, 10 a.m.
June 26—Yale, San Diego, 2 p.m.
June 26—Admiral Fiske, San Diego, 10 p.m.
June 26—Catalina, Avalon, 6 p.m.
June 26—Avalon, Avalon, 10 a.m.
June 27—Calawaii, Honolulu, 8 a.m.
June 27—Harvard, San Francisco, 10 a.m.
June 27—Mongolia, New York, 8 a.m.
June 27—Catalina, Avalon, 6 p.m.
June 27—Avalon, Avalon, 10 a.m.
June 28—Canada Maru, New Orleans, 6 a.m.
June 28—Ruth Alexander, San Diego, 7 a.m.
June 28—Yale, San Francisco, 10 a.m.
June 28—Harvard, San Diego, 2 p.m.
June 28—Catalina, Avalon, 6 p.m.
June 28—Avalon, Avalon, 10 a.m.

SAILING

June 26—H. F. Alexander, Seattle, 5 p.m.
June 26—Buenos Aires, San Francisco, 5 p.m.
June 26—Yale, San Francisco, 4 p.m.
June 26—Ruth Alexander, San Diego, 11 a.m.
June 26—Catalina, Avalon, 10 a.m.
June 26—Avalon, Avalon, 4 p.m.
June 27—Admiral Fiske, Portland, 11 a.m.
June 27—Harvard, San Diego, 3 p.m.
June 27—Catalina, Avalon, 10 a.m.
June 27—Avalon, Avalon, 4 p.m.
June 28—Mongolia, San Francisco, 7 a.m.
June 28—Yale, San Diego, 3 p.m.
June 28—Ruth Alexander, Seattle, 2 p.m.
June 28—Harvard, San Francisco, 4 p.m.
June 28—Catalina, Avalon, 10 a.m.
June 28—Avalon, Avalon, 4 p.m.

VESSELS IN PORT

(See Port Index for Berth Locations.)

ACTIVE SHIPS

Passengers vessels:
Buenos Aires, Swedish motorship 53

CARGO VESSELS

Caddopeak, steamer 90
Georgina Rolph, steamer 50
Mundelta, steamer 178
Munindies, steamer 52
Sumanco, steamer 175
Tezan, steamer ....

OIL TANKERS

Emidio, steamer 241
George W. Barnes, steamer 71
Kamoi, Japanese naval steamer .... Anchor
Shabonee, British steamer 100
Tachibana Maru, Japanese steamer 239
Tejon, steamer 240

LUMBER CARRIERS

Caspar, steamer 196
Covena, steamer 224
El Capitan, steamer 74
Everett, steamer 82
Halco, steamer 224
Oregon, steamer 38

ON SCHEDULE

Catalina, steamer 185

PLEASURE CRAFT

Black Swan, steam yacht .... Anchor
Casiana, steam yacht .... Anchor
Esmeral, motor yacht .... Anchor
Sultana, steam yacht .... Anchor

MOTION-PICTURE CRAFT

Dauntless, schooner .... Long Beach
Fox, schooner .... Long Beach
Sequoia, schooner 51
Wm. G. Irwin, schooner 41

VESSELS LAID UP

Alejandro, Mexican steamer 202
Angel, motorship .... Long Beach
Bergen, steamer .... Long Beach
Cabrillo, steamer 184
Columbus, Norwegian whaler .... Long Beach
El Cedro, steamer .... Long Beach
El Cieuta, steamer 105
Hakadata, Pan. schooner .... Long Beach
Hanka, Norwegian whaler .... Long Beach
Hermosa, steamer .... Long Beach
Katherine R., motorship .... Anchor
Kosmos I, Nic. motorship .... Long Beach
Mexico, Norwegian steamer .... Long Beach
Monfalcone, barkentine .... Long Beach
Norrona, Norwegian whaler .... Long Beach
Peacock, salvage steamer 105
Waimea, steamer 164
William Bowden, schooner 41

COAST AND GEODETIC SURVEY

TIDES FOR JUNE, 1925

Los Angeles Harbor

HIGH WATER

Day	Time	Height	Time	Height
26	1:31	3.9	11:35	4.7
27	[illegible]	[illegible]	2:27	4.6
28	9:53 a.m.	4.1	3:25	4.4
29	2:16	3.8	4:15	4.5
30	4:03 a.m.	3.6	4:30 p.m.	4.3

LOW WATER

Day	Time	Height	Time	Height
26	6:46	0.5	6:11	2.9
27	7:29	0.8	7:45	2.9
28	8:16	1.0	9:32	2.7
29	9:10	1.3	10:34	2.1
30	10:05 p.m.	1.4	11:35 p.m.	1.4

SUN AND MOON

Day	Sunrise	Sunset	Moonrise	Moonset
26	4:56	7:23	9:29	10:56
27	4:57	7:23	10:25	11:28 p.m.
28	4:57	7:23	11:22 a.m.	
29	4:58	7:23	12:21 p.m.	0:00 mid.
30	4:58 a.m.	7:23 p.m.	1:21 p.m.	0:33 a.m.

ARRIVALS AND CLEARANCES AT WORLD'S PORTS

[BY A. P. NIGHT WIRE]

SAN FRANCISCO, June 25.—Arrived: Canadian River, 6:45 a.m., Ocean Falls; H. F. Alexander, 7:15 a.m., Seattle; F. J. Luckenbach, 8:10 a.m., Bellingham.

Sailed: Rosalie Mahoney, 12:40 a.m., Portland.

SEATTLE, June 25.—Arrived: Davenport, 3 p.m., motorship Gisla, 1:15 a.m., San Francisco: Dorothy Alexander, 8 a.m., Tacoma.

Departed: Iowan, 4 p.m. Whitney Olson, 10:30 a.m., motorship Gisla, 6:30 a.m., Doylestown, yesterday, Tacoma; Dorothy Alexander, 5 p.m., San Francisco; Redondo, 3 p.m., *Curacao, 10:15 a.m., Jefferson, 9 a.m., Alaska; motorship Indra, 4:30 a.m., motorship Iwuka Maru, 3 a.m., Everett; W. S. Miller, 1:30 a.m., George Allen, yesterday; Paul Luckenbach, yesterday, Los Angeles.

PORTLAND (Or.) June 25.—Arrived: Nome City, 11 a.m., San Francisco, via Eureka, Coos Bay and Astoria; Rose City, 7 a.m., San Francisco and Los Angeles; Leibre, 7:30 a.m., San Francisco.

Departed: Orient, 10 p.m., New York, motorship Osiris, 4 p.m., Hamburg and way.

SAN DIEGO, June 25.—Arrived: Yale, San Francisco, Los Angeles, 6 p.m.

Departed: Sandpiper and Teal, aircraft tenders, Hampton Roads, 6 a.m.; Harvard, San Francisco, 9 a.m.

TACOMA, June 25.—Arrived: Whitney Olson, Seattle, 8 a.m., motorship, Gisla, Port Angeles, 10:30 a.m., Iowan, Seattle, Thursday night.

Departed: New Britain, Everett, 1:15 a.m.

EVERETT (Wash.) June 25.—Arrived: Motorship Indra, 8 a.m., New Britain, 7 a.m., Seattle; Davenport, 7 a.m., San Francisco; Dorothy Alexander, yesterday, Vancouver, B. C.

Departed: Dorothy Alexander, 6 a.m., Horace X. Baxter, yesterday, Seattle.

ASTORIA (Or.) June 25.—Arrived: West O'Rowa, 10:20 a.m., Manila and way.

Departed: Motorship Los Alamos, June 24, San Francisco, West Kader, 7:30 a.m., Yokohama and way; Horaisan Maru, 7 a.m., Shanghai and way; Nordbo, 2 a.m., Sydney and way.

VICTORIA (B. C.) June 25.—Arrived: Yokohama Maru, yesterday, Seattle; Canadian Farmer, yesterday, Los Angeles.

Departed: Yokohama Maru, yesterday, Hong Kong.

VANCOUVER (B. C.) June 25.—Arrived: La Marseillaise, 1 a.m., Talthybius, 8 a.m., Seattle, Canadian Ranger, yesterday, New Westminster; Canadian Farmer, 7 a.m., Los Angeles.

GRAY'S HARBOR (Wash.) June 25.—Arrived: Esther Johnson, 7 a.m., Los Angeles, 10 a.m., Los Angeles.

Departed: Eldridge, 5 a.m., Everett.

JUNEAU (Alaska) June 25.—Departed: Alaska, yesterday, southbound.

EUREKA, June 25.—Arrived: Rosalie Mahoney, 6:30 a.m., San Francisco; Seafoam, 6:50 a.m., San Francisco.

Departed: El Segundo, 3:15 p.m., San Francisco; Hercules, 6:15 a.m., Trinidad; Centralia, 3 p.m., Los Angeles; Washington, 3:30 p.m., Santa Cruz.

ARRIVED

NEW YORK, June 25.—Pennsylvanian, from Los Angeles; Finland, San Francisco; President Harrison, San Francisco.

MARSEILLES, June 21.—Providence, New York.

LISBON, June 23.—Asia, New York.

PLYMOUTH, June 25.—Stuttgart, New York.

SHANGHAI, June 24.—President Jefferson, Seattle; Africa Maru, Seattle.

YOKOHAMA, June 23.—West Keats, Portland, Or.

HAMBURG, June 25.—Reliance, from New York.

CHERBOURG, June 25.—George Washington, New York.

SAILED

NEW YORK, June 25.—Deutschland, Hamburg; Bremen, Bremen; Belgenland, Antwerp; Santa Teresa, Callao; Hellig Olav, Christiansand via Boston.

SOUTHAMPTON, June 25.—Rotterdam, New York.

CRISTOBAL, June 24.—Robert Luckenbach, San Francisco.

CONSTANTINOPLE, June 22.—Wenbergen, Baltimore.

HUELVA, June 23.—Aquitania, for Philadelphia.

JACKSONVILLE (Fla.) June 25.—Arrived: San. from San Francisco; Hanawa, from Savannah.

RADIO REPORT

The Radio Corporation of America in co-operation with the United States Public Health Service and the Seamen's Institute will receive requests for medical and surgical service from ships at sea through the KSE station at Los Angeles Harbor and its KPH station at San Francisco without cost.

[BY RADIO CORPORATION OF AMERICA]

WILMINGTON STATION

Noon, June 24

ONONDILGA, Los Angeles for New York, 828 miles south of Los Angeles.
POINT LOBOS, New Orleans for Los Angeles, 1564 miles south of Los Angeles.

8 p.m., June 24

A. L. KENT, Everett for Baltimore, 1975 miles south of Cape Flattery.
CITY OF LOS ANGELES, Los Angeles for Honolulu, 1638 miles west of Los Angeles.

Noon, June 25

TIGER, Los Angeles for Balboa, 135 miles south of Los Angeles.
EL GRILLO, Iquique for Los Angeles, 168 miles south of Los Angeles.
SANTA OLIVIA, Los Angeles for Balboa, 435 miles south of Los Angeles.
EAGLE, Balboa for Los Angeles, 480 miles south of Los Angeles.

8 p.m., June 25

S. C. T. DODD, Los Angeles for New York, 2364 miles northwest of Balboa.
SUTERMCO, New York for Los Angeles, 260 miles south of Los Angeles.
F. H. HILLMAN, Los Angeles for London, 88 miles south of Los Angeles.
DEROCHE, Los Angeles for Kaanapali, 2165 miles from Kaanapali.
RICHMOND, Richmond for Los Angeles, 36 miles northwest of Los Angeles.
K. R. KINGSBURY, Los Angeles for Point Wells, 65 miles northwest of Los Angeles.
CHARLIE WATSON, El Segundo for San Diego, 100 miles northwest of San Diego.
CHALLENGER, Los Angeles for San Francisco, 27 miles northwest of Los Angeles.
NORLINA, Norfolk for Los Angeles, 265 miles south of Los Angeles.

SAN FRANCISCO STATION

8 p.m., June 24

LURLINE, Honolulu for San Francisco, 2065 miles from San Francisco.
TAHITI, San Francisco for Sydney, 2886 miles from San Francisco.
MATSONIA, Honolulu for San Francisco, 1342 miles from San Francisco.
COLONEL E. L. DRAKE, Richmond for Honolulu, 565 miles from Honolulu.
MAUI, San Francisco for Honolulu, 98 miles from San Francisco.
WEST CAHOKIA, San Francisco for Auckland, 1395 miles from San Francisco.
MANULANI, San Francisco for Honolulu, 1679 miles from San Francisco.
EASTERN PRINCE, New York for Yokohama, 1317 miles from Los Angeles.
CANADIAN OBSERVER, Astoria for Los Angeles, 605 miles from Los Angeles.
ARCO, Los Angeles for Hongkong, 1912 miles from Los Angeles.
MAKIKI, Seattle for Honolulu, 1082 miles from Seattle.
LAPLACENTIA, Tegurama for Los Angeles, 1545 miles from Los Angeles.
SACHEZ, Los Angeles for Portland, 40 miles from San Francisco.
ACHATINA, Nagasaki for Los Angeles, 900 miles from Los Angeles.

8 p.m., June 25

PACIFIC SHIPPER, San Francisco for Los Angeles, 10 miles from San Francisco.
MANUKAI, Honolulu for San Francisco, 404 miles from San Francisco.
ADMIRAL DEWEY, San Francisco for Seattle, 16 miles from San Francisco.
H. T. HARPER, Richmond for Portland, 125 miles from Portland.
CANADIAN OBSERVER, Astoria for Los Angeles, 394 miles from Los Angeles.
VINITA, Bellingham for New York, 547 miles from Los Angeles.
W. S. MILLER, Seattle for Richmond, 565 miles from Richmond.
BARBARA C., Gray's Harbor for Los Angeles, 40 miles from Gray's Harbor.
EL SEGUNDO, Eureka for Los Angeles, 390 miles from Los Angeles.
W. R. CHAMBERLAIN, San Francisco for Seattle, 460 miles from Seattle.
CENTAURUS, Astoria for San Francisco, 197 miles from San Francisco.
H. F. ALEXANDER, San Francisco for Wilmington, 65 miles from San Francisco.
ADMIRAL SCHLEY, Astoria for San Francisco, 240 miles from San Francisco.
H. M. STOREY, Richmond for Los Angeles, 82 miles from Richmond.
DILWORTH, Seattle for Los Angeles, 679 miles from San Francisco.
J. C. KIRKPATRICK, Santa Barbara for Seattle, 754 miles from Seattle.
ESTER DOLLAR, San Francisco for New York, left San Francisco noon.
JAVA ARROW, Los Angeles for Takubara, 511 miles from Los Angeles.

[BY FEDERAL TELEGRAPH]

LOS ANGELES STATION

The Federal Telegraph Company in co-operation with the Los Angeles Receiving Hospital staff will receive requests for medical and surgical service from ship crews from vessels at sea through KOK station at Los Angeles without cost.

8 p.m., June 24

STANLEY DOLLAR, San Francisco for New York, 788 miles south of San Francisco.
BOLIVAR, Guaymas for Los Angeles, 35 miles south Guaymas.
MINA BREA, Peru for Vancouver, 200 miles south of Los Angeles.
HAROLD DOLLAR, Kobe for Los Angeles, 286 miles west of Los Angeles.
CALAWAII, Honolulu for Los Angeles, 797 miles west of Los Angeles.
PRESIDENT MONROE, Balboa for Los Angeles, 1251 miles south of Los Angeles.
HORACE LUCKENBACH, Los Angeles for New York, 1750 miles south of Los Angeles.

Noon, June 24

CALGAROLITE, Tampico for Vancouver, 563 miles south of Los Angeles.
ROBIN GRAY, New York for San Diego, 517 south of San Diego.
SWIFT FLIGHT, New York for Los Angeles, 562 miles south of Los Angeles.
GARGOYLE, San Francisco for Philadelphia, 1482 miles northwest of Balboa.
THOMAS P. BEAL, Los Angeles for New York, 1910 miles southeast of Los Angeles.

Noon, June 25

SWIFT LIGHT, New York for Los Angeles, 338 miles south-southeast of Los Angeles.
LONDON CORPORATION, Balboa for San Francisco, 840 miles south-southeast of San Francisco.
CANADIAN PIONEER, Balboa for Los Angeles, 185 miles south-southeast of Los Angeles.
CHUKY, Charanal for Los Angeles, 570 miles south-southeast of Los Angeles.
SWIFT SCOUT, Los Angeles for Fall River, 799 miles south-southeast of Los Angeles.

STANLEY DOLLAR, San Francisco for New York, 580 miles south-southeast ...

ROBIN GRAY, New York for ...

MONGOLIA, New York for ...

NAVAL ORDERS

DECISION REVERSED IN DAMAGE

Thomas Renowden ... jured by a Pacific ... train at San Pedro ... 1922, obtained a ... yesterday in the ... where the judgment ... Judge William D. ... of the company ... nowden asked ... but the Superior Court ... nonsuit. The Appellate ... terday reversed the ... the grounds that ... dence there is ... accident was ... on the part of the ...

FRIDAY MORNING.

WANT-AD INDEX

WANT-AD RATES

SPECIAL

WANT-AD INDEX

NAVAL ORDERS

[EXCLUSIVE DISPATCH]

DECISION REVERSED IN DAMAGE [illegible]

Thomas Renowden, who [illegible] jured by a Pacific Electric [illegible] train at San Pedro, [illegible] 1922, obtained a favorable [illegible] yesterday in the Appellate [illegible] where the judgment of [illegible] Judge William D. Dehn [illegible] of the company was reversed. [illegible] nowden asked $50,000 [illegible] but the Superior Court [illegible] nonsuit. The Appellate [illegible] terday reversed this [illegible] the grounds that from [illegible] dence there is reason to [illegible] accident was caused by [illegible] on the part of the company.

LOST, FOUND, STRAYED—
And Stolen

DOG lost, male. Black curly hair. Bob tail, cocker spaniel, name Jerry. Collar with several license tags attached. Strayed from 82nd and Central ave. Reward. Phone 72725 or DE. 5170.

DOG lost. Boston bull, dark brindle, screw tail, 2 mo. old. White streak down head, white ring around neck and 4 white feet. Female. Liberal reward. AX. 4373.

DOG lost. Collie, 1925 license, answers to name Laddie. Reward. 744 SO. SYCAMORE. MA. 3307.

DOG lost. Female collie puppy, black body, white chest, tan legs. Has skin disease. Reward. Ph. AN. 5671.

DOG LOST—White Collie with sable marks on hip. Great pet. Kindly return to 3265 MONETTE PL. Reward. FI. 3400.

DOG lost, female. Alaskan sled dog, leash on harness. Name "Queen." Reward. GL. 9802. GR. 1278.

DOG lost, children's pet, white English bull brindle, spot on back. Collar on when lost. Reward. OX. 5418.

DOG lost, bull dog, answers to name Brownie. No. 18845. Reward. HE. 7029.

DOG found. Fox Terrier, female. HEmpstead 6294.

DOG LOST—Airedale, Long Beach, license, name Teddy. Reward. 708285.

DOG lost, Boston terrier, male. 6118 SELMA. HO. 2065. Reward.

DRESS, silk, in Broadway store box, on Hollywood Blvd. car Mon. p.m. Reward. 6484 YUCCA ST. HE. 1246.

DRESS. White silk, lost Mon. eve. Hollywood Blvd. in C.R.S. Box. Reward. GR. 8060.

FUR lost. Two-skin stone marten scarf, Loew's State Theater, evening June 20. Reward. Phone VA. 3317.

HANDBAG, lost, leather, Tues. Return to 2809 E. 3RD ST. Reward $5. AN. 2756.

HAT box cont. silk hat and vest, lost at Universal City. Reward. GR. 1943.

NAPKIN RING LOST, SILVER; NEAR NORMANDIE & W. ADAMS. BE. 4628.

PEARLS. Small string, lost downtown. Reward. GR. 1644.

PIN, lost, gold college fraternity, crest of pearls. Name on back, return to E. M. FINCH, 5528 Santa Monica Blvd. HO. 5520.

PIN lost. Gold bar pin filigree set with 3 sapphires and seed pearls. Reward. Phone DR. 1832.

PIN lost, sorority, bet. Vermont and Melrose, mounted with pearls. Reward. GR. 6965.

PUP. Bull terrier, lost. Sunset Blvd. & Crescent Hts. Studded collar. Ph. Gar. 5206. Reward.

URSE—Black patent leather, containing 2 small purses with 2 $10 bills, 1 diamond ring, 1 wedding ring and papers. Reward. MRS. H. C. F., 1460 W. 39th Pl. UN. 4571.

SILVERWARE stolen from 1735 Morgan Pl. Belmont Arts, June 21st. $50 reward. No questions asked. HE. 8948.

SUITCASE lost, downtown district; wicker, name Arthur Engelder, Warren, Ariz. Liberal reward. DElaware 5111.

VALISE LOST on 2nd or San Pedro, containing novelties, liberal reward. 530 WINSTON. Phone VA. 4073.

WATCH, lost, brand new white gold, with chain and knife and initials A. W. G., dropped from auto near S. P. crossing at Los Feliz Blvd. 2:15 p.m., June 23. Graduation gift from father to son. Finder please return to 3152 RANGE VIEW AVE. or call GA. 2468. Reward offered.

WATCH—lost, lady's gold wrist, corner [illegible] View and W. 7th st. Reward. Please return to RM. 40 SHOREHAM HOTEL.

WATCH lost. Gold, open faced Waltham. Initials on back, E.L.H. Gladstone, Cl., Whitley Ave.

WATCH lost. Wrist watch, last wk. in shopping dist. Rew. Phone DU. 3200.

WRISTWATCH lost; Swiss movement; white gold, Sunday night. Reward. 594-510.

LIBERAL reward for return of platinum and diamond ring containing 2 baguette diamonds, 2 sapphires and 44 small diamonds. Lost in Los Angeles between June 1 & 11, 1925. Finder call TOPLIS & HARDING, INC., 216 Story Bldg. Phone ME. 4650.

$250 REWARD. German police pup, 6 mo. old. Color, black and wolf grey. Lost about May 21, choke-chain around neck. Tied with string. Child's pet. Call EM. 5418.

LIBERAL reward for return of 4 small papers containing 20 unset dias. Lost in Los Angeles between June 4 & 11, 1925. Finder call TOPLIS & HARDING, INC., 216 Story Bldg. Phone ME. 4650.

BROWN leather handbag, on or near Vermont ave. & Hollywood Blvd. 4572 KINGSWELL AVE. Ph. 596090. Reward.

FOUND—1 Ford tire and rim, last Sunday in Fish Canyon. SAM ANDERSON, Fish Canyon, Box 28, Duarte, Cal.

SPECIAL NOTICES—
Miscellaneous

BETTER EARLY THAN TO MISS OUT. TELEPHONE YOUR SUNDAY ADS TO THE TIMES FRIDAY OR EARLY SATURDAY—METropolitan 0700.

Baths and Massage

NORMAN Health System Swedish Massage. Norman foot comfort. Salt glow sponge. Carlson-O'Keefe, nurses. Hrs. 9-7. Sun. 11-4.

MABEL COYLE, Chiropractor. Violet rays, electricity, hrs. 12-4. HAAS Bldg. Suite 1002, 219 W. 7th st.

HEALTH TREATMENTS. Medicated vapor sweats, $2. Mineral bath with scientific manipulation, $1.50. Grad. nurses & att. Miss May Davis. Page & Eckman. Office 300, 126 W. 3RD ST. Hrs. 10-7. Sun., 10-3.

FOSTER'S treatment for efficiency & good health. Elec. cab. sweats, $2. Mineral bath and massage, $1.50. Grad. nurses in attendance. Miss Arvil Adair and Joyce La Plante, 105 E. Vernon. Hrs. 10-6. Sun. 10-3.

ELECTRIC cabinet, Swedish massage baths KAARBY, REEVES & HUNT. NURSES. Operators both sexes. Hours 9 to 9. Sun. 10 to 3. Suite 919, CONSOLIDATED BLDG., 6th & Hill sts. TUcker 4060.

ELECTRIC cabinet sweats, massage, chiropractic adj. Misses Allen & Mills nurse attendants. Oprs. both sexes. 220 CONSOLIDATED BLDG., 6th & Hill Sts. Hrs. 9 to 9. Sun. 9 to 6. TU. 7218.

OSTEOPATHIC massage, sweats, odoform, min. baths for congestions and poisons of body. Hrs. 9-9 p.m. Sun. 12 to 8 p.m. 254 S. BDWY. R. 228.

MABLE CRAWFORD, massage, elect. cab. baths, vibrating, violet ray, treatments for nervousness, rheumatism and reducing. 848 W. JEFFERSON. BE. 3650.

VENICE bath and massage. Helen Pierson & her asst. Peggy Long. Open daily, 10 to 9. Second floor BRODSKY BLDG. Ave. 18 and Trolleyway, Venice.

SCIENTIFIC Massage. Sun Lamp, Violet Ray, Radium, Sulphur and Cabinet Sweats. Graduate attendants both sexes. 225 UNION LEAGUE BLDG. 2nd-Hill. VA. 0270.

MED. baths and mass., $1.50. Cab. sweats, Miss Morgan and Miss Eaton, Grad. nurses. Hrs. 10-8:30. Sun. 10-2. 255 W. 52ND PL., corner Moneta.

CHIRO massage, steam, etc., by young graduate nurses. Hrs. 9-8, Sun. till 6. 1421 COURTLAND AVE., 16th street car to Hoover.

SCALP massage and facial treatments. Professional oper. Hrs. 10 to 7:30. 133 N. BEAUDRY. 1 blk. north of 1st st. near 2nd st. tunnel.

SCIENTIFIC genuine massage Thermo-Therapeutic treatments. Rheu. and nervousness. Graduate nurse in attendance. Both sexes. Hours 9 to 6. Call WA. 7532.

MISSES Nyberg and Nyberg, 106 N. Spring, Rm. 5, good Swedish massage, cabinet baths, elect. treat., spec. treat. for nervousness, rheumatism. Hrs. 9-9. Sun. 10-3.

1232½ W. 7TH ST. Marathon baths, massage, stay all night. Oprs. both sexes. Ruth Hartsook, Ella Benock, gr. asst.

STAR Japanese baths and massages. Internal baths, scrub baths, oil rubbing. Operators both sexes. 215 N. SAN PEDRO.

N. LANE, 1542 W. 7TH ST. MANICURING—MASSAGING. Hrs. 10 to 6. Open Sunday.

SCIENTIFIC MASSAGE, LATEST METHODS. CHIRPTR. NURSES ATTS. OPRS. BOTH SEXES. HRS. 10-7. 126 W. 3RD. R. 303.

MANICURING. LUCILLE ADAMS, MISS WILLIAMS. 908 S. Bdwy., Rose Hotel, Suite 8. 10-9 p.m.

LECILLE WEBBER, D.C. Miss Leffoy, R.N., TU. 1371. Sun ray, scient. massage. Chiro. adjust. 225 I. W. Hellman Bldg.

FRANCES E. WELLS, D.C.; Miss Bernice, asst., chiro. adj., manipulative treat. 214 I. W. Hellman Bldg. Hrs. 9-5:30. VA. 6270.

MASSAGE, manicuring. Misses Raymond & La Verne, operators both sexes. 428 Union League Bldg., 2nd-Hill, 10-9 Sun.

MASSAGE and special treatments for Nervous patients given by graduate masseuse. Ladies only. WEstmore 1607.

MASSAGE, Violet Ray, Vib., Alcohol Rubs, $1 up. Oprs. both sexes; 9:30-5:30. 419 DELTA BLDG., 426 S. Spring.

RUTH DAVIS, first class manicuring. 212 S. SPRING ST., Room 236. Hours 10 to 7. Open Sunday.

JUNE TAYLOR, Manicure—Massage. 503 1-2 S. OLIVE. HRS. 9-10.

BOSTON INSTITUTE, massage, medicated vapor sweats, grad. nurses. Hrs. 9 to 9. Sun. 2 to 6. Rm. 421, 318 W. 5TH ST.

HELEN HUGHES. MANICURING. 262 E. 5TH. OPEN SUNDAY.

LILLIAN BURTON, Nu-Foot massage, 643 SAN FERNANDO BLDG. Closed Sunday.

FIRST-CLASS massage and bath. Open Sun. Oprs. both sexes. 1018½ S. OLIVE.

EPSOM salt baths, mass., chiropractic adj., vio. ray, oil rub. 1006 Magnolia. BE. 5230.

ELLEN EASTMAN & assistant, Glovers Remedy. 923 W. 6th. Suite 10, 2nd fl.

MASSAGE, baths, gymnastic. Expert young trained nurse. 510 S. Burlington. 52610.

RADIO-VITANT bath, $1; massage, ladies only. 319 BROCKMAN BLDG.

MINERAL baths and massage, hours 10-7. Open, both sexes. 228 W. 11TH ST.

SCALP massage and manicuring. 336 S. BROADWAY, Room 503. VA. 5174.

NELLIE GRAY, manicuring. 256 E. 5TH ST. Open afternoons and evenings.

REAL Swedish massage. FINA LARSON. 1020 W. Pico. Apt. 112. Opr. both sexes.

MASSAGE, scientific, nurse attndt. for nervous people. 1125½ SENTOUS. Apt. 1.

SPECIAL NOTICES—
Miscellaneous

Baths and Massage

FLORENCE BARTON—N. MANTEL, nurses. Radiant light baths, Swed. massage. Violet Ray. Are you OVERWEIGHT? Spec. price this wk. on our Nu-Life, EVERLASTING REDUCTION course. Results guar. Oprs. both sexes. Hrs. 9-30-7. Sun. 10-2. Nu-Life Inst., Suite 215 HAAS BLDG., 219 W. 7th st., cor. Broadway.

MASSAGE, sweats, pine baths, chiropractic, $1 up. Miss Ada Freeman, 940 W. 8th.

EXPERT European masseuse, licensed, wide exp. Private. NELSON, VAndike 5305.

Beauty Aids

PERM. WAVE, $10. MARCEL EFFECT, RINGLET CURLS. WORK GTEED. EXPERT OPRS. ONLY. 5605 W. WASHINGTON. PH. EM. 0714.

FACE lifting, with or without surgery, painless peeling. Lucille Frances method. Hrs. 12 to 5. 424 S. BDWY., Suite 312.

PERMANENT WAVE $10. Marcel effect, ringlet curl. 3606 W. 1ST. ST., near Vermont. WA. 2411.

STAIRWAY TO YOUTH. Face rejuvenation without surgery. 840 S. BURLINGTON. PH. 554-730.

Medical

DRS. SHORES & SHORES, SPECIALISTS. Catarrh, deafness, head noises, hay fever, asthma, rheumatism, eczema, neuritis, piles, goiter, insomnia and other CHRONIC DISEASES of nerves, blood, skin, lungs, heart, stomach, bowels, bladder, kidneys, liver. A specialty for 31 years. 602-3-4 LISSNER BLDG. 524 S. Spring. Hours 9-5. Evenings 7-8. Sundays 10-12. Los Angeles.

URINARY, PROSTATE, BLOOD, SKIN. Both recent and chronic diseases treated. With 25 years special experience, together with the latest scientific methods success is assured. All chronic diseases treated. Hours 10 to 8. Sundays, 10-12. Ladies' hours, 1 to 3. 823 BLACK BLDG. 4th and Hill Sts.

MAN DOCTOR over 30 years, only chronic, recent and germ diseases, blood and urine tests, NO CHARGE. Vegetable medicines used only by himself. Genuine 606 and gland. No delay from work. Hours 10-6. Sun. 10-12. 219 Douglas Bldg. cor. 3RD & SPRING STS.

MEN—See successful specialist for chronic or recent disease. No delay from work. Latest methods. My own medicine. Ex. free 247 S. BROADWAY.

ABRAMS BLOOD TEST FREE. Electronic method relieves chronic diseases when others fail. 1419 W. 11TH.

Sanatoriums, Hospitals, Etc.

GRADUATE NURSE WILL GIVE CONVALESCENT OR NERVOUS CASES THE BEST OF CARE & ATTENTION IN HER OWN HOME. SPECIAL RATES. 592-790.

TUBERCULAR CASES. MEN ONLY. We offer excellent accommodations & table in ideal location for only $60 per mo. Before you decide, Address T, box 222, TIMES OFFICE.

TUBERCULAR SUFFERERS, SUPERIOR health accommodation. Nursing with spec. successful treatment. Excellent table. Location unexcelled. Terms to help you. Address sunbeam, box 221, Sierra Madre.

COUNTRY home where nurse is equipped to give "preventorium care" to girls of school age. Only those professionally qualified need apply. F. F. HARROW, 7619 Exposition Blvd., Palms, Calif.

CANTON View Sanitarium, we have the proper equipment for paralytics and conva. special rate to July 1st. Elev. 1800 feet. Phone GLEN. 2045-R-1-3.

SPECIAL RATES to waiting mothers who make reservations now for care during July, Aug. or Sept. Elysian Maternity Home, 1227 Elysian Park ave. 51306.

HERMON Sanatorium, quiet home for aged or invalids. Christian influence. Doctors' refs. Terms moderate. GA. 4654.

TRAINED nurse care for 1 or 2 aged or afflicted in her splendid home. 706-202.

TRAINED nurse, care of invalid, in own home. Priv. rm. Call GA. 9981.

PLEASANT home & care to elderly semi-invalids, chronic cases. 3448 Fig. HU. 1527.

Society Meetings

STRANGERS SOCIAL CLUB. Meets every Tues. Thurs. and Saturday at Music Art Hall, 233 S. Broadway, 8 to 11:30. Cards, games, modern and old time dancing. Come, get acquainted.

Detectives

KANE DETECTIVE AGCY., 736 Loew State Bldg. Ph. BRoadway 2796. All branches detective work. Charges moderate.

Chiropractic

ALL SICK PEOPLE. That call at our office within five days from today will be given a free X-ray examination explaining the exact cause of your sickness or disease without any charge or obligation. WEHINGER X-RAY CHIROPRACTORS. 1803 West 7th st. Bring this ad with you. 554686.

HEALTH IS WEALTH. Do you have it? If not why not? For complete health service consult Dr. A. C. WOOD, Chiro., associated with Dr. P. J. Dorsch, Suite 223 Loew's State Bg.

CHIROPRACTIC TREATMENTS—Given at Los Angeles College of Chiropractic, 920 W. 54th st.; also at branch, 854 S. BROADWAY.

Auto Trips and Travel Offers

$10

WILL TAKE YOU ON A

2-DAY

VACATION TRIP TO

TIA JUANA

INCLUDING FOUR MEALS AND ROOM AT

HOTEL DEL CORONADO.

See Ancient Mission SAN JUAN CAPISTRANO, TORREY PINES, beautiful LA JOLLA, with its marvelous caves peaceful OCEANSIDE, the romantic old city of SAN DIEGO, the marriage place of RAMONA. OLD MEXICO with its quaint characters and strange sights. The SILVER STRAND of aristocratic DEL CORONADO, AMERICA'S DEAUVILLE and the naval base of the United States Navy.

ROMANCE AWAITS YOU.

You have not seen CALIFORNIA until you have visited scenic SAN DIEGO, discovered by CABRILLO in 1542. The cradle of a SOUTHERN EMPIRE—Noted in history and literature. See BALBOA PARK. Note the homes of persons of national fame.

CUTS BILLS IN TWO.

Two days of delightful travel in luxurious parlor busses under experienced guidance. An educational tour you should make. Wonderful meals at CABRILLO and CORONADO, renowned for their cuisine.

$10.

Includes traveling, living and sight-seeing expenses at less than half of what it would cost you without our co-operation. The romance that is California awaits you. Phone TRinity 0876 for reservations today, sure. Only 24 persons per day. Call at 701-03 W. 6TH ST., at Hope, for tickets.

THE T. J. LAWRENCE CO.,

Open Evenings.

FAMILY driving to Portland Saturday the 27th, in nice touring, will take one adult or child, reasonable. Call GLENDALE 2247-M.

VANCOUVER, motoring July 1st, room for 2; no objection to child. Phone INGLEWOOD 712-W.

LADY going Denver wishes lady companion. Will pay part expense. Give phone. Address Z, box 229, TIMES OFFICE.

7-PASS. touring, going Billings, Mont., via Portland, June 28. Room for 4. Inquire 916 N. GAFFEY, San Pedro, Cal.

MARRIED couple want transportation to Detroit, share expenses. ARTHUR STEPHENS, 512 E. 12th st. AT. 0433.

TOURISTS. We arrange for private auto, passenger service to out of State points. 907 W. 2ND ST. TR. 3491.

TWIN cities, lady desires reduce expenses. Comp. on legal bus., ref. Address Z, box 285, TIMES OFFICE.

WILL accompany elderly lady or corpse to Des Moines, Iowa. Party must pay own exp. Ph. GArfield 0696.

BOY, 18, expert auto. driver, will drive to Bay City for transportation. AX. 4838.

SAN FRANCISCO TODAY, 4 P.M. TAKE 3. VE. 7812.

GOING SEATTLE, SUNDAY. TAKE 1. ATLANTIC 5391. MISS BLAIR.

CHICAGO party wishing to reduce expenses by transacting business. OXford 6083.

SPECIAL DINNERS—
Good Eating Places

YE OLDE VIRGINIA INN. REAL SOUTHERN COOKING. Chicken, steak & baked ham dinners. Home-made pastries. 2610½ W. 7TH ST.

PERSONALS—
Business

AUTHOR-JOURNALIST, War Correspondent revises manuscripts, sh. stories, scenarios, $2. Free consultation. GOFORT. 567513.

LONESOME Club, Monday, Fri. eves. 7 to 11. Old-time dancing, songs, visiting for lonely folks. "HORNE'S," 936 W. 7th.

WANTED—By 2 ladies, care of home or flat for summer. Small rent. 1735 ROSE VILLA, Pasadena. Phone Colorado 5247.

SPECULATE in Uncle Sam's natural resources, $100,000 potentiality for $100. HANUS, TR. 6521.

FOR SALE—Jeffries accumulative, 2 to 10. $300. 1 to 5, $150. Phone 71430. Ask for MRS. SWAN.

LOUIS, please come home, I need you. GEO. CORODEMAS.

EXQUISITE selection of furs, astoundingly low prices. 1017 LOEW'S STATE BLDG.

PERSONALS—
Business

INSIDE FACTS ABOUT HOLLYWOOD. Do you want to know what your favorite star is doing in Hollywood? All about the movies? Then send 10c for a copy of the HOLLYWOOD FILMOGRAPH, 5307 Santa Monica Blvd. Published in the heart of the industry, and the only official organ of the motion-picture industry, which reaches everybody working in pictures in Hollywood.

YOUNG man 24 desires excitement and adventure; is refined, educated; plays saxophone, violin, piano; can dance, sing, swim, ride, drive, fight, typewrite. Your reply strictly confidential. Exploration trip considered. Address Z, box 226, TIMES OFFICE.

OPPORTUNITY to connect and share possible fortunes with a group of responsible business men in a closed syndicate now preparing to drill on large holdings in San Juan Basin, New Mexico. Address H, box 342, TIMES BRANCH.

ITALIAN GENTLEMAN wishes room with respectable family in exchange for expert, artistic coaching in music or language. Refs. Address PROFESSOR, 5522 SANTA MONICA BLVD.

LEARN TO DRIVE. Capable, cautious, courteous, instructor will teach you to drive. Rates reasonable. References. Phone eves. BE. 2863.

GOOD home for a difficult girl of 16. Good disciplinarian of high calibre, one interested in constructive child care will be well paid for her services. F. F. HARROW, 7619 Exposition Blvd., Palms, Ca.

WANTED. Man with working knowledge of psychology and power to help neurasthenic patients. Address A, box 195, TIMES OFFICE.

PHYSICIAN of integrity with or without capital can hear of splendid opportunity. For interview address Z, box 225, TIMES OFFICE.

GENTLEMAN going on vacation in Marmon car, wants young man who can afford the best to go with me and share expenses. Call morns. except Sun. TU. 8154.

$150 as down payment you will begin to receive an income of $48 a month. Write or call J. C. WATSON CO., 2816 S. San Pedro st.

CLUB MEMBERSHIPS, Golf, beach, etc., bot. and sold. Bargains. Hundreds pleased clients. BRACE, Detwiler Bldg. BR. 4144.

AUTOS enameled or varnished in 4 hours for $15; last for months. AUTO GLAND CO., 3651 South Western Ave.

TWO young men leaving for Mexico City will transact business en route. Address Z, box 214, TIMES OFFICE.

L.A. Country Club membership wanted for cash. MR. LEWIS, WA. 0405.

ARTIFICIAL TEETH REPAIRED. 424 Bryson Bldg, 2nd-Spring, AN. 6288.

FREE box powder with all beauty work. BELCANO, 919½ S. Bdwy. VA. 2558.

FLINTRIDGE membership for sale, might trade for lot equity. WA. 1413 eves.

YOUNG lady wishes woman to share her desert cabin. No expense. BE. 5686.

Inquiries—Missing People

ANTONE knowing the whereabouts of Maynard B. Hastings, 24 yrs., please notify L. P. HASTINGS, Mendota, Calif.

PRISSIE, call at General Delivery for letter. FLORENCE.

PRISSIE—See me at once. Dorothy ill, needs you at grad. Children alone. FLO.

BUSINESS ANNOUNCEM'TS
Miscellaneous

SALES ENGINEER OPENS OFFICE and plans to handle additional lines of special products for construction work in the Southwest mining territory. Will be glad to confer with interested manufacturers in Southern California. Address X, box 108, TIMES OFFICE.

LAACK & WILLIAMS, REALTORS. Residence, business and income property depts.; rentals and leasing. 300 PANTAGES BLDG. TRinity 3641. 7th at Hill. TRinity 3641.

ALL CLASSIFIED ADVERTISEMENTS FOR THE SUNDAY TIMES MUST BE RECEIVED BEFORE 7:30 P.M. SATURDAY. GET YOUR ADS IN EARLY.

AWNINGS—Window, $5. PATIO PORCH painted stripes, from $25. Stores $15. PAMPHELL AWNING CO. AXridge 0810.

DOUGLAS PRESS PRINTING ALL KINDS. 1000 PRINTED BUS. CARDS, $2.50. 728½ S. SPRING ST. FAber 1288.

OLD furniture refinished to look like new. Odd pieces matched. Furniture decorating. UN. 0825.

CHIMNEY SWEEPING & FURNACE REPAIRING. BEacon 7396.

LOS ANGELES CAN CO., 302 and 312 San Fernando Road. CApitol 0389.

Accounting, Auditing

ACCOUNTING, book-keeping, auditing for small businesses. Expert work, rates reasonable. Address X, box 98, TIMES OFFICE.

EXPERT ACCOUNTANT, INCOME TAX SPECIALIST, SPARE TIME, BOOKS KEPT. LOW RATES. PHONE 50620.

AUDITING, books kept, letter writing, part time. GA. 0813.

AUDITING, ACCOUNTING, SPARE TIME BOOKKEEPING. Vandike 3442.

Attorneys and Counselors

C. C. CASWELL, ATTORNEY. ADVICE FREE. General practice. Private confidential. 208 WESTERN MUTUAL BLDG., 321 W. 3rd st.

ALL LEGAL MATTERS; ADVICE FREE. LEONARD, 902-904 Broadway Arcade. Also eves. Tues. & Thur. 7-9. TU. 7668.

FREE ADVICE ON LEGAL MATTERS. W. A. JENKINS. 910 Marsh-Strong Bldg. 9th & Spring.

I'LL get money for you and win your case. C. A. GREENE, 1020 Loew State Bldg. VA. 2874. Open Evenings and Sundays.

LEGAL ADVICE ALL MATTERS. GLADLY FURNISHED. 901 BROADWAY ARCADE. ME. 1432.

ALL matters, advice free. Groene, Ragland & Bane. 231 Bryson Bldg. MA. 2424.

FREE law, all cases confidential. 20 yrs. exp. 546 Douglas Bldg. AT. 8708; eve. [illegible]

Auctions and Auctioneers

AUCTIONEERS—C. H. O'CONNOR & SON. Real estate and insurance. 300 Bank of Italy. Phone TRinity 1061.

Appraisals

THE EVANS-LEE CORPORATION of which Mr. Hugh Evans, Chief Appraiser of the California Bank for several years, is president, are prepared to make appraisals of all classes of property.

505-9-10 CALIFORNIA BANK BLDG. METropolitan 3148.

Contractors and Builders

IF YOU WANT TO BUILD a bungalow, 2-story residence, duplex or 4-flat building, see

S. M. COOPER, BUILDER. 4415 W. 2nd st., near Western ave. Phone DRexel 8486.

First class material and labor, lowest prices. Money furnished owners if desired.

I WANT a few hard nuts to crack in the way of financing and building. Projects from $25,000 to $50,000. If you have been disappointed by hot air merchants I can probably help you out. D. C. MESSINGER. HOlly. 4157. 1210 Taft Bldg. Hollywood.

WANT—ESTIMATOR for general contractor, one familiar with masonry, reinforced concrete and carpenter work. State experience and salary in first letter. Communications strictly confidential. Address D, box 406, TIMES BRANCH.

HOUSE repairing done reasonably and plaster patching. I can turn your old 5-rm. house into a new stucco house for $300. Save you paint. For estimate call evenings. ATlantic 7728, ask for HOINESS.

I BUILD and finance full cost of construction, no bonuses or commission charged. Monthly payment plan. EDWIN ORSTEN, 512 E. Jefferson, HU. 1437.

S. T. SOROS. Builder of fine homes. Plans and specification free on contract. 1601 NO. HOBART BLVD. HO. 8905.

WILL build 5-rm. frame bung., with hardwood floors, complete for $2100. 4-rm. bung., for $1600. A. J. RICHARDS, 1611 W. 45TH ST. Ph. VEr. 6482.

$1600 SPECIAL—4-room modern Colonial, complete, Hdw. floors. See this. BUILDER, GL. 1836 eves.

GARAGE, $45 up, any size, anywhere; shell of small house, $150. 613 W. 54TH ST. Phone AXridge 8781.

1ST-class cesspool, garage foundation and cellar work. Call DRexel 3207 evenings. R. WENGER, 2902 Denby Ave.

COMPLETE working plans, reasonable rates. Building and financing. Money saved. WM. KERR, 4916 Western Ave. UN. 6036.

WE can save you money on your carpentry and cement work; let us prove it. HU. 6260-J.

HAVE at my disposal, money in any amount for deserving bldg. loans without commission. NICOLAIS, WA. 0171.

WE FINANCE AND BUILD. BLYTHE & DUERSON, CONTRACTORS. 4979 Melrose at Western. GR. 8446.

CEMENT work, rat proofing, a specialty. 2315 E. FIRST ST. AN. 2046.

PLASTERING, CONTRACTING AND REPAIRING. 1ST CLASS WORK. AX. 6658.

OLD FLOORS refinished. Quick work. Reasonable. BRAMWELL. DElaware 7541.

CARPENTER contractor. Remod. Repairs a spec. LOUIS DE LA CROIX. HO. 6528.

PLANS DRAWN TO ORDER. VERY REAS. RATES. 518 LISSNER BLDG. VA. 6156.

WILL build 4-rm. frame complete for $1200. PLANS FURNISHED. HE. 6539.

CEMENT work all kinds, free estimating. Prices right. DElaware 4539.

HARDWOOD floors cleaned, waxed, etc. Machine sanding. HANSLER. 75515.

PAINTING & Paperhanging; reas. prices by REINHEIMER. Ph. ATlantic 7479.

CEMENT work wanted, machine mixed. 531 W. 49TH PL. AX. 1543.

CEMENT work; drives, walks, steps, etc. Day or contract. AT. 4813.

CEMENT and concrete work, estimates given. F. COPE, 1037 S. Hill St. VA. 4415.

PLANS DRAWN, $3 PER RM. 439 SAN FERNANDO BLDG., 4TH AND MAIN.

BUSINESS ANNOUNCEM'TS
Miscellaneous

Contractors and Builders

BUILD WITH OUR MONEY.

WE WILL BUILD FOR YOU ON YOUR OWN TERMS. PAYMENTS LIKE RENT—OR PART CASH OR CASH WHEN BUILDING IS COMPLETED.

WE DO NOT REQUIRE ADVANCE PAYMENTS.

WE WILL ASSIST YOU IN GETTING A HOME IF YOU HAVE A LOT PAID FOR OR IF YOUR LOT IS PARTLY PAID FOR.

WE ADVANCE ALL OR PART OF THE NECESSARY MONEY WITHOUT ANY EXTRA FEES OR BONUSES.

WE DO NOT EMPLOY SALESMEN.

WE HAVE NO SCHEME DEALS.

WE WILL FINANCE AND BUILD ANY KIND OF BUILDING, FROM A FOUR-ROOM DWELLING TO A DE LUXE APARTMENT.

BUILD WITH OUR MONEY.

TIPAL & O'CONNOR.

SUITE 520 CHAMBER OF COMMERCE BLDG. Broadway at 12th St. TR. 5438—5439.

ASK YOUR BANKER.

PLANS and specifications. $4 per room; work guar. 851 N. VERMONT. 596634.

Bids Wanted

CONTRACTORS & SUB-CONTRACTORS. Painters, plasterers, plumbers, etc. to figure on bungalows, apts., brick and concrete buildings. Cal. State Assn. Contractors & Builders, 206 to 216 NEW CHAM. OF COMMERCE BLDG. BR. 1519.

Architects

BUILDING PLANS GUARANTEED—½ price for a short time only. Phone CA. 0288.

ARCHITECTURAL PLANS & SPECIFICATIONS. Work guaranteed Von Rehder, 213 E. Florence Ave. HUNTINGTON PARK.

Professional Services

DENTAL PLATES REPAIRED QUICKLY—Also cleaned. Polished. Priced reasonable. D. P. X. LAB., 535 Stack Blg., 4th-Bdwy.

ACCOUNTANT renders part-time book-keeping. $10 mo., up. AT. 5678, eves.

Roofing—New and Old

ROOF REPAIRING AND PAINTING. BEacon 7396.

Insurance

INSURANCE, FIRE, AUTO, BONDS. RANKIN, 2816 S. NORMANDIE. 72623.

Manicuring, Chiropody Scalp Treatment

MOST scientific scalp treatments, elec. & tar o' septic. Typewriting. 835 Francisco.

Patents and Patent Attorneys

HAZARD & MILLER—H. MILLER, former member Examining Corps U. S. Patent Office. Library containing record of all U. S. patents open to public. Booklet free. 500 CENTRAL BLDG., 6th & Main.

A. N. MARTELL, REG. PAT. ATTY. IN U. S. & CANADA. 18 YRS. IN L.A. 124 W. 4TH ST., SUITE 421. VA. 3469. FREE ADVICE. MODERATE ATTY. FEES.

KUNKEL STAMPING & MFG. CO., 427 E. Washington St. ATlantic 4828. Tool and die making. Sheet metal products.

A. J. FARNSWORTH, PATENT ATTORNEY. Elec. & mech. expert. Special, tactful. 1128 Story Bldg., 6th & Bdwy. TU. 1307.

PATENT & TRADEMARK information free. Moderate atty. fee. MARTIN F. SMITH, 221 Consolidated Bldg. MEtro. 4828.

Cesspool Cleaning, Septic Tanks

ACME CESSPOOL CO. Pumping and Construction. DRexel 3158. DUnkirk 3488.

WAR VETERAN permanent improved method of draining CESSPOOLS. AT. 0806.

CALIFORNIA CESSPOOL CLEANING CO. DRexel 1512. Underground drainage.

Florists and Nurseries

MOVING—GREAT BARGAIN. NURSERY STOCK. 500,000 SHRUBS, ROSES. MESA NURSERY—HYDE PARK. 6406 WEST BLVD.

BIG CLOSING OUT SALE. 25 to 50% reduction. Entire nursery stock of roses, shrubs, etc. Sacrificed. 2330 S. WESTERN AVE.

GEORGE'S NURSERY COMPANY, WHOLESALE AND RETAIL. All kinds of fine nursery stock. 7245 Santa Monica Blvd., Hollywood. GR. 4753.

HIGHLAND NURSERY. Has numerous carefully cultured plants. See them. 1157 HIGHLAND AVE.

SUN NURSERY, WHOLESALE & RETAIL. Special in shrubbery & rose bushes. AX. 1652. Cor. San Pedro & Jefferson.

TREE EXPERT—Trimming, topping, cementing, bolting and spraying. BE. 5174.

FRANK'S nursery for exp. landscape gardener. 1460 W. JEFFERSON. EM. 6060.

EDUCATIONAL — SCHOOL
College, Private Instructions

EARN MORE MONEY. Learn an electrical trade. Trained electricians earn more money, have steady work and advance rapidly. We will train you in the largest and most completely equipped school in the west. Expert instructors, short easy courses. Special summer rates. Come out today for full information or write for catalog. NATIONAL, 4006 S. Figueroa street.

AMBASSADOR HOTEL SCHOOL, OPEN TO THE PUBLIC. Enroll now for coming semester. Expert private instruction in Academic subjects. California Certificated Teachers. Summer sessions begin July 6, swimming and outdoor sport. Phone DRexel 0560 3 to 5 afternoons.

TEACHER (male,) member local High School faculty, will coach students in algebra, com'l. subjects, English or Spanish. Address X, box 97, TIMES OFFICE, or call Wash. 1620.

LOS ANGELES COACHING SCHOOL. In session all summer. Enter any day. 1609 W. 9th. DU. 1416.

PRIVATE pupils in English, math. Will coach for teachers' exams. WA. 7152.

Musical and Dramatic

MUSICIAN, young man wanted for dance orchestra, must rehearse. HE. 4580.

Professions and Languages

12—LESSONS—12. COURSE IN SPANISH. ENROLL THIS WEEK. AFTER 8 P.M. ROOM 609. SO. CAL. MUSIC CO.'S BLDG. 808-20 BROADWAY.

VOCAL STUDENTS WANTED. Investigate my offer of 2 lessons a week free. G. LEAVITT BROWNE, 324 Music-Arts Bldg., 233 S. Bdwy. VA. 1181.

BERLITZ METHOD SCHOOL OF LANGUAGES. Spanish, French, Italian, native teachers. 318 S. Kingsley Drive. DR. 0016.

SPANISH quickly taught by Spaniard. PROF. CUE, Engstrum Apts. TR. 2741.

PRIVATE pupils in French, mornings or afternoons. Call HU. 3252-J.

Dancing

A BEGINNER'S course in class, six hours' lessons and ten hours' practice for $5. PRIVATE LESSONS FOR 75c. We guarantee to teach anyone to dance who can walk AT WILSON'S DANCE STUDIO, 417 W. 5th st. MA. 1937.

WE teach the latest WALTZ, FOX-TROT, ONE-STEP in 6 lessons. Private lesson 75c. EDERS' DANCE STUDIOS, 520 S. Bdwy., (above Tait's.) FA. 1797.

75c—½ HR. LESSON—75c. PRACTICE LESSON 10c. NAT. COLLEGE, Orange Grove Theater. 730 S. Grand.

RUTHERFORD gives 25 hr. cl. less. Ladies $3, man, $5. Priv. les. dly. BR. 6560.

Beauty Culture

LADIES learn hairdressing, Marcel waving, hair mfg. LEADER COLLEGE, 705 S. Hill, 4th floor. See Inst. Course ad.

MARCELLA School teaches whole beauty course by experts for less. 133 N. BDWY.

SWEDISH massage school, tuition ½. 206 UNION LEAGUE BLDG. VA. 0466.

WANTED—HELP—
Male

Miscellaneous

PHONE your want-ads to The Times. No credit arrangement necessary. Courteous experienced ad-takers, day and night will help you with your copy if desired. METropolitan 0700.

WHITE man to do cooking, table and housework in private family. Country, East Altadena. References required. Phone and charge to Pasadena, Sterling 0670.

WANTED—Man who knows something about electricity handy with tools. Man who is willing to work. For such we have a permanent position with good future. Address A, box 196, TIMES OFFICE.

I WANT a Chinese or Filipino to do cooking and general housework at the beach. Small family. Apply Saturday morning at 1186 SUNSET BLVD.

SOBER and reliable night watchman and porter wanted for large retail store. Gilt edge references required. Address H, box 341, TIMES BRANCH.

LAUNDRY man thoroughly experienced on the outside for position as supervisor. Cash bond required. See MR. ADAMS, Home Service Co., 8th & Towne.

CULTURED young man take care of 2 cars, no shop work, in exchange for room & board, country. Write P. O. BOX 111, Walnut, Calif.

VEGETABLE gardener on company ranch. Steady job, middle-aged man, $52.50 per mo., found. MURRAY & READY EMP. CO., 504 Towne ave.

MACHINE SHOP FOREMAN—LARGE PLANT, COUNTRY. $275. HUMMEL BROS. (Agy.) 529 Towne ave.

WANTED—HELP—
Male

Miscellaneous

BEST 60 caterpillar men, ranch, $4 day, fd; horseshoer, $6 day; 2 machinists, mining co., Arizona, $5.28 day; auto mechanic, $35 wk., up; sheet metal workers, 75c hr.; cooper, $6 day; 2 fender repair men, 85c-90c hr., auto painter, air gun, $35 wk., up; stable man, $22.50 wk. & room; boy, factory, $9 wk.; cement finishers, helper, road work, $6 day; retail milk route driver, com.; cooks, flunkies, dishwashers, janitors, porters, housemen, waiters, etc., etc. 2 milkers, $90, mo., fd.; milker, $100 mo., room; 5 laborers, brick yard, 80c per th.; laborer, ranch, $2.50 day, bd.; tunnel mucker, $5 day; 5 sheep shearers, band work, $8 to $10 day; vegetable gardener, ranch, $52.50 mo., fd.; choreman, $37 mo.; 25 ranch hands, teamsters, $2.25 day, fd.; 3 irrigators, $2.50 day, fd.; 2nd gardener, ranch, $60 mo., fd.; married milker, $125 mo., house; man and wife, ranch, wife to cook for 4 men, $80 mo., fd.; married chauffeur, wife to cook, $80 mo., fd.; dairy foreman, $125 mo., house. MURRAY & READY EMP. CO., 504 Towne Avenue.

YOUNG MEN. Chain store organization requires 10 men, over 21, good education, to assist manager in special sales work, capable of earning $35 to $50 per week. Permanent position if satisfactory, on attractive salary and commission basis. Apply Mr. Oldfield. 9:30 a.m. Room 100. 816 S. FIGUEROA ST.

FULL OR PART TIME. NO EXPERIENCE NECESSARY. $75 per week and up can easily be earned with very little effort. Work and surroundings congenial and easy. Promotion is assured if you produce. Applicants who cannot appear in person, write for appointment. MR. JONES, 616 National City Bank Bldg.

WANTED—Young men with military training to join National Guard Company now being reorganized. Summer camp first two weeks in July with pay and no expenses. Several vacancies in noncommission grades. Apply 1200 S. Hope st. MR. FERGUSON, after 7 p.m.

EXPERIENCED MAN TO TAKE CHARGE OF HABERDASHERY AND SPORT GOODS DEPT. IN NEW CLUB. One accustomed to high-class trade, good mixer, good merchandiser. Must furnish references. Address A, box 138, TIMES OFFICE.

A VACANCY. My firm has asked me to fill a vacancy requiring a man of vision, integrity and preferably one well acquainted in city. Reply giving ph. no. Address F, box 380, TIMES BRANCH.

TEACHERS, commercial, $2400. Spanish and math, $2200. Woodshop and science, $2200. Sheet metal, $2000. History, $2100. Printing and English, $2100. With Cal. certificates. FISK TEACHERS AGENCY, 548 S. Spring st.

AUTO HELP. Batterymen, elec., mechanics, painters, stockroom men, washers. AUTOMOTIVE AGENCIES, 1316 S. Grand.

DO YOU WANT TO WORK. HIGH GRADE MEN WANTED. APPLY ROOM 317. 736 S. FLOWER ST.

AUTO MECHANICS, CAR WASHER, STEAM CLEANER, PAINTERS, HELPERS. AUTO EMP. AGCY., 702 E. 8th.

MEN for sign work in Ontario & Burbank. $8 to $12 daily. No experience necessary. $25 req. 1255 SO. FIGUEROA.

YOUNG man, candy maker's helper, opportunity to learn trade. Apply 129 N. WESTERN AVE.

WANTED—Hydraulic elevator operator, must be first-class. O. T. JOHNSON BLDG., 356 S. Bdwy. See engineer.

WANTED. Two neat appearing men. Apply 2 to 5. REAL STUDIO, 325 S. Broadway, 5th floor. Ask for Mr. Simmons.

DRIVERS, young men can earn good wages driving black and White cab. Apply 400 S. OLIVE ST., bet. 8 and 12 a.m.

SALES crew managers for prettiest tract just opened in Verdugo Canon, only 6 miles from Pasadena. TR. 2482 for infor.

HOTEL clerk nights, $80-$100, room. Kitchen porter, $30. Hotel porter, $30. RAPID PLACEMENT AGY. 218 S. Bdwy.

HANDY MEN. GILFILLAN BROS. 1815 W. 16th st.

ELECTRIC elevator operator. Apply Hotel Savoy, 10 a.m. FRIDAY.

CAR owners for patent sign work. No experience necessary. 300 N. FREMONT ST.

NEATLY dressed man, 7 mo. work, good fair pay. Apply 627 S. BDWY. R. 418.

Store and Office

ACCT., qualified senior	$200
BOY, H.S. grad., live home	$65
HARDWARE CLERK, know lines	Open
BANK MANAGER, thoroughly exp., exceptional refs. required, age 40	$250
SHIP. CLERK, age 25, know city	$100
BKPR., retail shoe exp., age 25	$125
CLERK & DELIVERY, bdwe, age 20	$85
BKPR., some costs and sales	$125
STENO., SECY., college grad. 32	$150-200
DRAFTSMAN, arch., full chge.	$200-250
DRAFTSMAN, sewer design	Open
DRAFTSMAN, struct., good letterer	$150
BURROUGHS BKPR., bank exp.	$100-110
BUYER, domestics, white goods	$175
SALES, refinery pipe line exp.	Open
SALES, soft drink exp.	Open
SALES, highly exp. whole. groc.	Open
BAKERY SALES, exp. whole. only	Open
ORGANIZATION BUILDERS EMP. AGY. 400 Central Bldg. 6th & Main Sts.	

OFFICE OPEN 8 A.M.

CHIEF ACCOUNTANT	$300-$350
ASST. ARCHITECT	$325
COMPTOMETER OPR., payroll clk.	$125
MOON HOPKINS BILLER	$125
ASST. SHIPPING CLERK, 23-25	$100
HOTEL CLERK, near city, found &	$75
JR. STENOG., lead to sales	$80
MATERIAL CLERK, oil refinery exp.	$125
COLLECTOR, insurance exp. only	$125
PACIFIC AUDIT & SYSTEM CO. INC. (Agency.) 802 Story Bldg. 6th & Bdwy.	

LOAN OFFICE MANAGERS WANTED in several cities. Earnings in direct proportion to ability, reputation and financial standing. Outline your qualifications fully. It will also pay those who would like to become silent, financially interested partners in Loan Company to investigate. Better write today. LEBRECHT COMPANY, WACO, Texas.

ACCOUNTANT, CAPABLE ON FULL SET OF BOOKS, OIL PRODUCING AND REFINING EXPERIENCE PREFERRED. INTERNATIONAL ACCOUNTANTS' SOCIETY. 910 Story Bldg. BRoadway 2497.

BOOKKEEPER, full chg., mfg.	$85
BOOKKEEPER, light steno., real est.	110
COMPT. opr., good penman, Culver.	100
STOCK CLERK, electrical supplies	100
CONSOLIDATED AGENCIES, Inc. Suite 901. (Agency.) 740 S. Broadway.	

PLANT SUPERINTENDENT wanted for proposed burlap bag factory, one familiar with costs and operations preferred. Address H, box 338, TIMES BRANCH.

WANTED—AT ONCE—LAW CLERK, in busy law office. $100 per month. Must have had at least two years in California law school. Splendid opportunity. Address BOX 497, Main Postoffice.

2 GROC. MGRS. 25-30	$32.50 wk.
2 GROC. CHECKERS, 25-30	$32.50 wk.
MAN SERV. STA., local exp.	$27.50
BURR. bkpr. (5)	$100-$110
604 MUT. THEA BLDG. (Agcy.)	

ASS'T SHIPPING CLERK, SOME knowledge auto parts, 20-30, good worker, $97.50, good future. F. S. BEAVIS, Agency since 1912 for "EVERYTHING HUMAN FOR THE OFFICE." Chapman Bldg.

WANTED—Drug store, window display man with some experience as card writer, for position in San Diego. Inquire MR. McCOLLOCH, 559 S. Vermont, L. A. Ph. WA. 0412.

CIVIL ENGINEER	$150
CLERICAL, good penman	$125
A-1 TYPIST	$120
411 SECURITY BLDG. 5th & Spring Agy.	

EXPERIENCED Bank & Legal Stenographers, ages 25-30. Apply 217½ W. 6th. Room 408 ESHMAN BLDG.

COMMERCIAL student to do part time clerical work in exchange for tuition. Y.M.C.A. SCHOOL. Call in person.

EXPERIENCED shoe salesmen, women's high-grade footwear. 647 S. FLOWER.

Business Training Courses

SALESMANSHIP—SUMMER TERMS. YOU NAME THEM—NO TIME LIMIT. Placement Bureau. Personal class. WITH THE U. S. STAR SALESMAN. LA SALLE EXTENSION UNIVERSITY. VOCATIONAL ADVICE FREE. 815 S. HILL. SUITE 714. VA. 0462.

Salesmen and Solicitors

WANTED—Salesman, young man who will follow instructions, not afraid of work; to sell high grade line of loose leaf devices of national fame. Also accounting systems, high grade ruling and printing. If you can qualify for the above position, write fully regarding yourself, giving your phone No. for interview. Address H, box 339, TIMES BRANCH. 621 S. Spring.

SALESMAN WANTED. Opening prices $595 and up. Heart of city, all improvements. Any salesman who ever sold lots can make fast money at these prices. Investigate at once. 501 COMMERCIAL EXCHANGE BLDG.

MEN! LISTEN!!

This is a good opportunity for you. We want good appearing, reliable, experienced house-to-house solicitors. Firm long established. Proposition first-class. We will pay salary or commission to start. Call 206 CENTRAL BLDG. Ask for Mr. Davis.

SALESMANAGER FOR COUNTY AND STATE DISTRIBUTORS. HIGH-CLASS PRODUCTS. POPULAR DEMAND. PERCENTAGE ONLY. ORANGE COUNTY CITRUS PRODUCTS COMPANY. Hibernian Bldg., 4th and Spring Sts.

WANTED—HELP—
Male

Salesmen and Solicitors

SALESMEN

TO CLOSE OUR

SALES ORGANIZATION WE WANT ABOUT FIVE MORE GOOD STOCK SALESMEN. A FINANCIAL INSTITUTION ON A DIVIDEND PAYING BASIS. STRONG BOARD OF DIRECTORS, KNOWN TO THE PUBLIC FOR MORE THAN THE PAST 10 YEARS. CO-OPERATION AND GOOD LEADS FROM DIRECTORS. CALL FROM 9 A.M. TO 12 A.M.

509 BANK OF ITALY BLDG.

ARE YOU DRIFTING?

Some mighty fine salesmen in Los Angeles are rolling stones. Why look for the gusher you hope to tap next week, sincere men and women who crave for success can find the road by interviewing the man who built my capital from $300 to $750,000 since 1920. There are many good positions open in my national sales organization, arrange interview with my manager through his secretary VIRGINIA STANLEY. Apply 229 Merchants National Bank Bldg., 6th and Spring.

"SEE MARY." President.

MARY'S REALTY COMPANY, INC.

COLLECTION SALESMEN.

Listen to this lineup! Can place a few more high class salesmen to sell our service contract to banks, wholesalers, manufacturers, jobbers, etc. This company has been in operation for a great many years, with offices in San Francisco and Los Angeles; carries the endorsement of banks and other large institutions together with strong financial rating. Our men are averaging better than $100 per week. See WM. MANN or H. T. YATES, 803 Bank of Italy Bldg., 7th & Olive st.

A REAL PLAN FOR QUICK MONEY.

Sell them what they want. This makes satisfied purchasers. They will sell their friends. This means easy sales. You will make sales every day. We will pay you in full daily. $100 week easy. Our deal is clean and selling. Make us prove it.

712 WEST 6TH STREET.

WANTED—SALESMANAGER WITH CREW.

WANT a real bunch to take over tract that can produce results. Every co-operation offered. Come in and talk it over. SEE R. C. EVANS, BEFORE 10 A.M. MERRICK & RUDDICK, INC., 402 South Hill st.

SALESMEN—We have no stock, bonds, oil leases, cakes, vending machines, grave yards or anything like that, but the fastest moving proposition on the streets today. Spend an hour with us and we will convince you of these facts. 612 PACIFIC SOUTHWEST BLDG., corner Marengo and Colorado, Pasadena.

WELL established and reputable Wilshire district real estate firm has opening for right type of man to handle high class residence property. Previous real estate experience unnecessary, but sales experience essential. Write, giving qualifications, address. Address Z, box 133, TIMES OFFICE.

SALESMAN. In dignified Hollywood real estate office; with very best location and every facility to extend service to a discriminating clientele. All possible co-operation extended to salesmen. Call in person before 10 a.m. THE HARRISON MONROE CO., 6607 Hollywood Blvd.

SALESMEN, something new! Sales in a few weeks will astound the Coast! $50,000 billboard & newspaper advertising campaign! 3 lectures weekly, 20% COMMISSION. Get in the swim now, SOMETHING NEW! Apply 2238 W. PICO.

WANTED—SALESMAN WITH CAR. WE CAN USE 3 LIVE SALESMEN. MUST BE HUSTLERS. SELL ESTABLISHED ARTICLE OF MERIT, DIRECT TO BUILDING TRADE. CALL 7:30 TO 9 A.M., 5 TO 6 P.M., GROTH CAGE CO., 600 METROPOLITAN BLDG.

AUTOMOBILE SALESMAN. Our business is growing. We need more men. THE STAR CAR SELLS. It will pay you to investigate. DIRECT FACTORY BRANCH, 6150 Hollywood Blvd.

ROUTE SALESMEN. Opening on old established coffee route for salesman with light car. Good future for right man. COCHRAN BROS., 1601 Griffith ave.

SALESMEN—See Mr. Wilson, he will show you how to make $100 a week. No solicitors wanted, but men who can sell a high-class proposition that the masses want NOW. Real leads resulting from publicity. Co-operation—permanent. 4364 BEVERLY BLVD., nr. Western.

SALESMEN—YOUR EARNINGS ARE OVER $150 per week, with no expense now or later to the man you sell. Not bonds or real estate. Bright future assured by our bonus plan and full co-operation. Comm. pd. daily. Traveling. 124 W. 4TH ST. Rm. 403.

2 GOOD salesmen to sell newspaper advertising service for New York advertising firm. $20 to $40 day, traveling position. Call Friday evening after 6 p.m., or Saturday morning for appointment. HEmpstead 5549.

A LIVE salesman to sell Ford trucks to Fleet owners and Corporations. Must have experience. Salary and commission. BETZER BROS. 6000 Pasadena ave.

WANTED—Young man of ability, with good education, for sales work with manufacturing company. One preferred who has own car. Address H, box 331, TIMES BRANCH.

SALESMEN who can sell or are willing to learn. You can qualify if you can tell the truth as it is indicated to you. Call at 717 CHAPMAN BLDG., corner 8th & Broadway.

BUILDING material salesman wanted, with car, acquainted with trade to sell crushed rocks and sand, excellent opportunity for man of exceptional ability. Address A, box 197, TIMES OFFICE.

SALESMEN. 10% dividends on common and 8% on preferred stock; pay stockholders July 1st. Can use 3 more salesmen for big advertising campaign. 1125 WASHINGTON BLDG., 3rd & Spring.

SALESMEN TO SELL NEW STAR CARS. With 4-wheel brakes and balloon tires, for $100 down. BIG COMMISSION. BIG MONEY. H. B. DROLLINGER, Star Dealer, 1301 S. Main. WE. 6583.

SALESMEN wanted in men's wear store, part time in the store & mostly house-to-house soliciting. Salary & commission. Address HH, box 151, TIMES OFFICE.

SALESMEN, WESTERN AVE. KNOLL. Is paying 7%. The last close-in tract on Western Ave. See MR. KENNEDY, 5800 So. Western Ave. VE. 3068.

2 SALESMEN to sell Acme visible record keeping equipment in city. Essential to have knowledge of records. Call between 2-4 p.m. 824 SO. FLOWER.

WANTED—Delivery man & solicitor, permanent position & good wages. PARISIAN DYE WKS., cor. of Diamond & Broadway, Redondo, Cal.

WANTED—10 first-class specialty salesmen for direct selling. Possibilities unequalled, guaranteed pay. Call 533-34 CHAMBER OF COMMERCE BLDG.

FULLER BRUSH CO. want 2 married men with cars for sales department, protected territory. Rm. 404, 321 WEST 3RD.

SALESMAN WANTED. If you have average ability, and desire to work, you can make good money. PH. DE. 3458.

SALES MANAGER for well-established shallow and deep-well pump company. Must be well recommended. 549 MISSION RD.

REAL opportunity for two experienced real estate salesmen. See MARSTON, 6817 Melrose. HO. 2751.

REAL ESTATE salesman with car for branch office in busy dist. Estab. firm. Address Z, box 129, TIMES OFFICE.

SALESMEN. You can qualify thorough instruction. Leaving for fertile field. Hurry. 914 PERSHING SQ. BLDG.

SALESMANAGER for Southern Cal. Must be experienced in placing county agents. MR. LOW, Hotel Rosslyn; Room 287.

WANT 10 FIRST-CLASS SALESMEN; should make $15 every day. Pay every other day. 2816 S. SAN PEDRO ST.

MIDDLE-aged salesmen, salary & commission. Repeat order business with reliable firm. Call btwn. 10 & 12 a.m. 207 E. 38.

SALESMEN—2 with cars; salary and commission. Apply 9 a.m. at our plant, 5928 CENTRAL AVE.

SALESMEN—Excellent proposition to men calling on the building trade. 1106 SO. WESTERN bet. 4-5 p.m.

WANTED—Salesmen for Naples at Long Beach. Fast selling. A money-maker. Call at 903 S. OLIVE ST. Mr. Handley.

TO salesman with car we can offer a very attractive proposition to be handled in this and other States. 449 N. Vermont av.

LIBERAL COM. to live salesmen. Easily sold. Car not necessary. MR. DRAKE, 4605 W. Washington.

SALESMEN wanted. Call a.m. only. HOYT HEATER CO., 2146 E. 25th st.

SALESMEN wanted at once. Apply BURTON AWNING CO., 5638 Hollywood Blvd.

SALESMAN wanted, to call on contractors and builders. 9988 SUNSET BLVD.

WANTED—Man soliciting on buildings to handle side lines. TH. 8177.

WANTED—HELP—
Male

Salesmen and Solicitors

SALESMEN. WE HAVE "THE" DEAL!!! Wonderful line-up. Plenty of leads which have been intensively cultivated. Good commission. If you are a real salesman and know a knock-out when you see it—look this over NOW. R. H. DURST & CO. 618 So. Spring St.

BEACH CLUB SALESMEN

25% COMMISSION

CLUB UP AND OPERATING NOW.

Not "proposed" or "under construction" but a going institution with 560 members. You can show your prospects what they buy. Private beach, gymnasium, bowling, billiards, hand ball, bedrooms, dining rooms, dressing rooms, beautiful lounges, plenty of lockers and free parking space, every club convenience. Non-assessable life memberships, good for whole family and transferable without fee—only $110. You can't beat it. It's the best deal in town and summer is the time to sell it. See JONES 314 Lincoln Building.

SALESMEN

THE HOTTEST DAYS

ARE

THE BEST DAYS

AT PALISADES DEL REY.

SEE SALES MANAGER,

DICKINSON & GILLESPIE CORP.,

535-7-9 WEST 6TH STREET.

GREAT ACTIVITY IN HOLLY VISTA

JUST like 2 years ago. People are buying close-in hill side lots. Small payment down, balance long terms. A real hustler can make a lot of money here.

SEE MR. FITZHENRI,

5901 SUNSET BLVD.

WE have an opening on our sales force for two or three clean-cut young men who possess natural sales ability. Every one of our salesmen is given a complete, up to the minute sales course worth $500 to any man. This is an excellent opportunity for any young man to get in the selling game, with a well-established firm. Don't apply unless you are determined to get out and make good. See MR. ROBBINS, mornings.

THE FRANK MELINE CO. 3rd & Sun Bldg., Hill at 7th.

SALESMEN—

REAL MONEY

IS

WAITING FOR YOU HERE

A NEW DEAL

A CLEAN DEAL

WITH

A GOOD COMMISSION.

SALES LECTURE 9 A.M. AND 2 P.M. SUITE 614 SPRECKLES BLDG. 714 S. HILL.

SALESMEN & SALESWOMEN. You don't have to be a "high pressure whirlwind" to earn big money with us. Just honest statements of existing facts, showing your prospect what we are doing (not what we hope to do) makes it easy to close them. Women are making as much as men with us. Sales meeting 9 a.m. Monday or see us any time during day.

831 S. OLIVE ST.

SUB-FISCAL MGR'S OPPORTUNITY. Splendid new plant, test shows great possibilities. If you have, or can organize, sales force, you certainly will enthuse over this proposition. Not machines, land, oil stocks or other hard-worked offerings. Absolutely new, unique, practical. Nothing like it ever offered. Should prove equal to possibilities in vast, vending lease. Arrange interview by phone FA. 3158, ask for PRESIDENT.

EVERY day that you delay joining this organization you are losing money.

MONTEBELLO PARK

is the biggest success on the market. See Mr. Adams.

J. B. RANSOM ORGANIZATION. 607 National City Bank Bldg. 8th and Spring Sts.

SALESMEN FOR CABIN SITES AT

BIG BEAR LAKE.

4 for 3 months and 10 for July 3rd, 4th and 5th. PLENTY OF PROSPECTS AND TOP com., chance for big money and vacation. See me at my office Thurs. and Friday. MORGAN L. CARTER. 2909 N. BROADWAY.

A WELL-KNOWN MANUFACTURER of a building material commodity has room in its sales organization for 2 wide awake men with cars who are not afraid of work. This is a splendid opportunity to make a good income and the chances for executive advancement are unlimited. Call at 4 p.m. today sharp at our Hollywood office, 1125 ORANGE GROVE AVE., and ask for Sales Manager.

WANT—3 more successful security salesmen to place dividend paying preferred and common stock of large, successful well known California company. Direct leads. Big newspaper advertising campaign. See MR. ZIMMERMAN, 731 Van Nuys Bldg., IMMEDIATELY!

HOSIERY SALESMEN. THE PURE SILK sales plan offers the best opportunity in the specialty selling field to the man who wants to make BIG MONEY. Highest commissions, free sample equipment. Most complete line. PURE SILK HOSIERY MILLS, Room 371 I. W. Hellman Bldg., 124 W. 4th.

FURNITURE salesman for San Francisco and Bay District, to represent one of the largest manufacturers of Dining-Room and Bedroom furniture in California. Must live in that district and have own car to use in visiting trade. Answer stating experience. Address Z, box 197, TIMES OFFICE.

REAL ESTATE SALESMAN for one of the best-known firms in BEVERLY HILLS. Must be a Protestant, reliable & able to furnish references; prefer young man who is neat & aggressive & who desires to make at least $1000 per month. Position requires automobile. 436 BEVERLY DR., Beverly Hills.

A SALESMAN who knows the psychology of salesmanship, who is not afraid to work for success. If you can recognize a real opportunity, we have a place for you. We specialize in industrial, business and income properties. Call TU. 6032.

3 ENERGETIC SALESMEN, permanent employment. Call us for interview. You will like our proposition. MR. POWELL, WEstmore 4091.

SALESMEN-saleswomen. To sell memberships in privately financed social club. Golf, outdoor plunge, beach bathing, boating, canoeing and magnificent clubhouse for dining, dancing. Leads furn. Big com. 206 DETWILER BLDG. MR. COMMONS.

SALESMEN WITH CARS. Have opening in a real estate office. Leads from advertising. QUICK ACTION SALES CO., 680 S. Vermont. Washington 0271.

SALES mgrs. with ability and clean record can secure unusual opening with national sales organization featuring proposition of real merit and tremendous possibilities. 907 COM. EX. BLDG.

SALESMEN—MUST HAVE CAR. MARRIED MAN PREFERRED. 5 SALESMEN NOW WORKING AVERAGE $90 WEEK EACH. REAL OPPORTUNITY FOR RIGHT MAN. ASK FOR MR. WILSON, 1124 S. HOPE.

SALESMEN we have 2 territories open. Must be high school graduate, under 35. Character references necessary. Compensation to be arranged. Address Z, box 270, TIMES OFFICE.

WANTED—Experienced shoe salesman. One who can furnish best of references for position in Pasadena. Apply SIDNEY GLASS, 1139 Wall, between 9 & 10 o'clock mornings.

HIGH-CLASS book salesmen are earning from $100 to $200 weekly on new proposition from the Roycroft Shops; two salesmen wanted. W. D. HARNEY, 995 Market st., San Francisco.

WANTED — TWO OUTSIDE SALESMEN. Will opportunity for a good weekly income with dignified work interest you? If so, call at 709 S. HOPE ST. Ask for salesmanager.

EXP. solicitor and salesman by old estab. firm selling store, bank & office fixtures. State exp., age, married or single. Address F, box 585, TIMES BRANCH.

ELECTRIC appliance salesman. Commission. Steady. 226 W. MAIN ST., Alhambra.

WANTED—HELP—
Male

Salesmen and Solicitors

SALESMEN

MEN WITH VISION

To the man whose YEARNINGS are far greater than his present EARNINGS, be he professional man, merchant, artisan, craftsman, or a worker a day fellow. The Feys Associates present an unprecedented opportunity with large earnings and permanent positions in a lucrative tool proof field. Experience not necessary. Apply Suite 314, STOCK EXCHANGE BLDG., 639 S. Spring St.

BRANCH OFFICES—Pasadena, Calif., 408 Pacific-Southwest Bldg., S. T. Googins, Mgr. Hollywood, Calif. 303 Guaranty Bldg. W. C. Baskett, Mgr. Long Beach, Calif. 13 Locust Avenue. J. A. Romlinger.

WANTED

a few men with cars to sell BRENTWOOD GREEN. New unit now opening; surrounding property fully improved; near schools, transportation. Occidental College, new university site and new Beverly Blvd. Improvements now going in. Good commission and advancement assured live men. Leads furnished. Apply to MR. OLDFIELD at main office, 9-10 a.m. or on tract, San Vicente and Norman Way, after 1 p.m.

THE FRANK MELINE CO. 3rd floor Sun Bldg., Hill at Seventh.

S-A-L-E-S-M-E-N A-T-T-E-N-T-I-O-N.

Salesmen who have been successful in other lines wanted to sell Chevrolet automobiles. Positions for a limited number of new men who wish to learn the automobile business and increase their incomes now open. Sales Manager will explain our attractive proposition. Call in the morning only. J. V. BALDWIN MOTOR CO., 10TH AND FIGUEROA.

WANTED—Salesmanager, by established mausoleum company. If you are an organizer and a live wire write box 933, TIMES, Long Beach.

IF YOU have good common sense and are not afraid to work I will show you how to make some real money. Call 9 a.m. 309 CHAPMAN BLDG.

WANTED—EXPERIENCED AWNING SALESMAN. Apply WINDOW AWNING CO., 732 S. Grand Blvd., Glendale.

WANTED—High-grade salesmen for pine & Gaboon mahogany plywood. 836 HARRIS BLDG.

GOOD live salesman with or without car. Call at 5810 S. SAN PEDRO ST.

Trades

WANTED—AT

THE MAY CO.

THOROUGHLY EXPERIENCED

SPOTTER AND PRESSER

IN

WOMEN'S CLOTHING ALTERATION DEPT

APPLY

SUPT. OFFICE, MEZZANINE FLOOR.

EXPERIENCED VULCANIZER WANTED. We have taken over the best and largest retail tire location in Fresno and desire a high-classed vulcanizer who possesses up to date equipment for repairing and retreading high-pressure and balloon tires to handle that department. Conditions in the Valley are rapidly returning to normal and higher tire prices cause revival in repair business. Excellent opportunity. Wire or write. AJAX TIRE CO. OF FRESNO.

EXPERIENCED MACHINIST. Bright, young, to take charge of tailor shop; also to operate Reece button-hole machine. Apply 3908 MAPLE AVE.

ELECTRIC SIGN mechanic; one who is familiar with all details of manufacturing. State age, married or single, salary expected and past experience. This is a permanent position. C-H SYSTEM, 632-8 Market St., SAN DIEGO.

CHANDELIER DRAFTSMAN, pen & ink technique required; advanced students may qualify. ANGELUS LIGHTING & FIXTURE CO., 746 S. Figueroa St.

DRAFTSMAN, mechanical, with instruments, for temporary work on machinery design. See Mr. Rash, L. A. MOTOR SERVICE CO., Hill Street at Adams.

MACHINE PRESSER, must be first-class. FANSET DYE WORKS, 2903 Glendale Blvd. CA. 7098. Glendale car to Glenhurst st.

PIPE FITTER with car, tools and helper, for overhead irrigation work, out of city. 240 WILCOX BLDG.

ORNAMENTAL IRON WORKER for lighting fixture work. B. B. BELL & CO., 1213 S. San Pedro st.

EXPERIENCED finish wash man. Apply STERLING LAUNDRY, 777 Clanton st., near 15th & San Pedro.

ELECTRICIAN with Ford car for conduit & line work, perm. State age, & exp. Address A, box 189, TIMES OFFICE.

WANTED—Printer for night make-up, 4-8 pages. State time. OXNARD CAL. TRIBUNE.

AUTO mechanic, must be expert on Star cars, if not experienced do not apply. 846 W. WASHINGTON.

WANTED, A barber, good steady job, top prices. Will give good guarantee. 7248 SANTA MONICA BLVD.

WANTED—Pattern maker and cutter on custom shoes. WANGERIN SHOE MFG. CO., 326 S. HILL.

WANTED—2 first class automobile assemblers. None but experienced need apply. 1220 S. HOPE ST.

SHEET metal man, $8 day. Auto mechanic, all-around, $35-$40. RAPID PLACEMENT AGCY. 218 S. Bdwy.

BAND-SAW & shaper man; none but experience need apply. BLUE BIRD FURNITURE MFG. CO. 5607 Santa Fe Ave.

AUTO mechanic, high-class cars only, experts only need apply. SANTA MONICA GARAGE, 1537 Ocean Ave., Santa Monica.

EXPERIENCED wet cleaner and dark spotter. 1227 W. WASHINGTON.

PLASTERER wanted at 835 NORTH FAIRFAX AVE.

WANTED—Bushelman expert on Hoffman press. 5008 MELROSE.

MEN wanted for auto wash rack, 6209 BRYNHURST AVE., VE. 8320.

CARPENTERS, good all-around mechanics, $7. 2406 SANTA FE AVE. this morning.

EXPERT auto body and fender man. 4061 MONETA AVE.

WANTED—Pattern maker for cast stone moulds. 5601 ALHAMBRA AVE. AN. 0609.

EXPERIENCED metal spinner, apply 739 S. LOS ANGELES ST.

2 framing carpenters to come ready to work. 1272 WALBRIDGE.

EXP. blocker and cleaner on hats, all kinds. At once. 108 W. 1ST ST.

WANTED—Modeler for plaster staff shop. Apply 3743 S. WESTERN.

To Learn Trades

LEARN AN AUTO TRADE. There is a good future for you in the automobile business. All automotive trades taught, including ignition, vulcanizing and battery. Short, easy courses, expert instructors, low tuition rates. Free employment service. Earn as you learn. Call or write for information. NATIONAL, 4006 S. Figueroa.

WELDING, acetylene and electric. D.C. & A.C. 112 W. WASHINGTON.

Hotel, Restaurant and Club

HOTEL CLERK with dining room experience. Unmarried. References. For country resort. Call 3573 S. Flower.

WANTED—Hotel night clerk, permanent position; must have city reference. Address H, box 697, TIMES BRANCH.

JANITOR, white, man and wife, to do maid & janitor work. 1830 S. OLIVE.

Professions and Vocations

DIAMOND setter for high-class platinum work. Good salary, steady position. GRANAT'S, 2244 Mission Street, San Francisco.

MUSICIAN wanted, String bass for orchestra. Prefer one who doubles brass bass or other instruments. Must be young man. Call Room 202, 334 S. BROADWAY.

DENTAL LABORATORY MAN, experienced. Permanent position. DR. HAMMAN, 542 S. Main.

DENTIST—Good salary, permanent place, licensed in Calif., Address F, box 384, TIMES BRANCH.

Farm and Garden

WANTED—Young man, preferable with some experience, for nursery. See HANSEN at 733 Wall St., at 7 a.m.

2 MEN, one married and one single, on ranch, near L. A. General ranch work. Milk ten cows. Apply between 8 a.m. & [illegible]

Investment Required

YOUNG man with $300 interested in radio to take active part in manufacture and sales of a high-class radio accessory now on the market. Address A, box 140, TIMES OFFICE.

ASSOCIATE. Have opening for hustler who wants to succeed in permanent bus., easily make $100 week, small inv. req. to insure your permanency. 3306 W. 6TH.

BIRD man wanted to form corporation; must have $1000; prefer active partner. For appointment address P. O. box 691, LA HABRA, CAL.

7 MEN, $100 each, officers, directors, $500, 000 mech. indus. distrib. of adv. corp. money returned; no other inv. Address X, box 105, TIMES OFFICE.

ESTABLISHED cigar manufacturing co. needs additional capital. Active interest or otherwise. Call 4414 S. HOOVER.

WANTED—HELP—
Male

Investment Required

AUTOMOTIVE corporation has opening for capable, energetic man with sales, office or mechanical ability. Business is well established with exclusive State distributorship, wholesale & retail. Official position with directorship, good salary and earnings on investment should make this attractive to man able to invest $5000 or more immediately. All correspondence held strictly confidential. Give phone numbers for appointment. Address Z, box 130, TIMES OFFICE.

COUNTRY CLUB POSITION. Permanent position at local country club is open to man who will invest $750 to $1000 which will be fully secured. Prefer young married man. Good salary, experience not essential. Address 22, box 289, TIMES BRANCH.

WANTED—Construction superintendent, experienced in excavating, grading, highway work and reinforce concrete bridges. Must be able to make substantial investment. Money secured. Start working immediately. Good salary to right man. Address Z, box 132, TIMES OFFICE.

OHIO corporation wants inside man to manage branch office. Permanent profitable connection for responsible party, moderate investment required, bank references each. See MR. LARKIN, Hotel Van Nuys.

WANTED—Man with $5000 to take half interest in the manufacture and sale of a patented article that costs $1.25 to make and sells for $500. Nothing like it on the market. Salary $150 a mo. Address X, box 184, TIMES OFFICE.

FACT. [illegible] ("sell small lot.") draw $50 wkly. 201 GRANT BLDG.

WANTED—HELP—
Female

Miscellaneous

GIRLS WANTED

TO LEARN

TELEPHONE OPERATING

GOOD POSITIONS

ARE NOW OPEN

WELL PAID

FREQUENT INCREASES

APPLY

8 A.M. TO 5 P.M.

1220 SO. HOPE ST.

TAKE PICO CAR TO HOPE ST. WALK ONE-HALF BLOCK SOUTH.

SOUTHERN CALIFORNIA TELEPHONE COMPANY.

THE WOMAN WANTED

To help me present my attractive, clean proposition, must be one of good appearance and address, who has had experience in meeting people and who can explain her subject in an intelligent manner to those upon whom she calls. Old firm, unquestioned integrity, years of experience to assist you. Salary or commission. See SECRETARY, 209 Central Bldg.

COOK, downstairs, beach, $120; cook, nice family, Beverly Hills, $110; general, 3 in family, $100; chauffeur, gardener, houseman, $120; many good general places, $90 to $100. Couple janitors $100; apt. Many others, call early. SWEDISH AMERICAN AGENCY. 101½ SOUTH BROADWAY.

WANTED—A cook for employees lunchroom in store, 8 hours day except Sunday. Must know how to prepare light, dainty dishes. Permanent position to reliable white woman. State age and experience. Address A, box 161, TIMES OFFICE.

STENOG., BKPR. city .... $ 80
BKPR., TYPIST, grocery, ½ days .. 50
PBX. CASHIER, women's apparel .. 80
CLERK, exp. cigar stand 75
STENOG., service bureau 100
HUMMEL BROS. (Agcy.) 529 Towne ave.

INEXPERIENCED yng. women can always secure congenial work in domestic homes as beginners with board, rm., fairly good wages. Courtesy at MELRUTH'S AGCY., 408 Canon Dr., Beverly Hills. OX. 4706.

TEACHER to travel, salary $140 and expense allowance, increase to $225 to efficient teacher; may be permanent teaching. Give education, telephone. Address A, box 189, TIMES OFFICE.

GIRLS wanted over 21, dancing in 49 days celebration in California. Congruence [illegible]. Call 1 to 3 p.m., 410 N. BUNKER HILL, apt. 21.

YOUNG woman wanted who has had experience in house to house selling. Good permanent position offered. Address A, box 171, TIMES OFFICE.

EXPERT marcel waver and all-around operator. MARINELLO BEAUTY SHOP, 218 S. Brand, Glendale.

HOTEL waitress, out, $40. Unfurn. furnished. Anderson Emp., 126 W. 3rd. VA. [illegible]

LADY can earn room, board and $15 per month while attending school. EFFICIENCY BUSINESS COLLEGE, 747 S. Hill.

WANTED—Practical nurse to care for lady with rheumatism, $50 mo., room & board. 214a RESERVOIR ST.

REFINED lady wanted as companion; one with practical nursing experience preferred. Call MR. COHEN, GLad. 5600.

TO EMB. and work on hdkfs., scarfs, and towels, at home. Bring sample. 1509 GOWER ST. GR. 0249.

WANTED: Neatly dressed lady, 7 months' exp. [illegible] Apply 427 SO. BROADWAY, Room 412.

WANTED—Teachers, Cal. & Ariz. PACIFIC TEACHERS' AGENCY, 351 Wash Bldg.

WAITRESSES, city, ctry.; maids, hotel, $16. RAPID PLACEMENT AGCY. 216 S. Bdwy.

SPARE TIME MONEY. Nec'y. Ph. VA. 0720. Sample free. 504, 130 So. Bdwy.

4004 CIMARRON. Lady alone wishes companion to live with her. UN. 6150.

WORK AT HOME. Apply 820 WEST 8TH STREET.

Store and Office

AUTO CONTRACT CLERK $110
STENO. CLERK $100
Light STENO. SWITCHBD. OP. (3) $90
STENO. ASST. BKPR. $120
STENO. CLERK $100
STENO. RECEPTIONIST $100
TYPIST BILLER $90
BKPR. TYPIST, hardware exp $100
RECEPTIONIST, personality $90
BUSINESS SERVICE BUREAU Agency, 412 Spreckels Bldg., 714 S. Hill St.

BOOKKEEPER, A-1 .... $150
Steno., Asst. bkpr. 120
Bkpt. light steno. 125
Receptionist steno. 110
Auto finance contract clk. 110
Beginner typist 75
Switchboard light steno. 85
LOS ANGELES COM'L. SERV. (Agcy.) 711 Van Nuys Bldg. 7th and Spring.

FULL-CHARGE BKPR. (Ins.) $125
BKPR.-STENO., auto finance $110
BKPR.-STENO $125
BKPR., LIGHT STENO. $85
STENO. (LEGAL) .... $110-$125
STENO., A-1 .... Open
L.A. EMPLOYMENT BUREAU (Agcy.) 616 CONS. BLDG., 8TH & HILL.

STENO., casualty ins. exp $125
MULTIGRAPH OPERATOR .... $90-$100
STENO.-CLER., one-girl office $100
BKPR., auto finance exp $100
STENO.-SEC'Y, bkpr $125
STENO.-CLER., local exp., young .. $125
EMPLOYERS' SERVICE BUREAU (Agcy.) 817 MERRITT BLDG., 8TH & BDWY.

BKPR. Typist, chg. ofc. mortg. $120
Steno., PBX, auto 100
Steno., asst. bkpr. nr. Holly Lbr. .. 90
Steno., PBX, gen. clk. 90
Steno. bkpr., Holly hdwe. 108
CONSOLIDATED AGENCIES, Inc. Suite 901 (Agency.) 740 S. Brdwy.

STENOGRAPHERS, 2, wanted by large oil co. Must be experienced in industrial. Legal preferred. Applicants must be single and qualified, typists not wanted. Call 10th floor, PETROLEUM SECURITIES BLDG., 10th and Flower St.

WANTED—First class stenographer thoroughly competent, neat appearing, accustomed to meeting the public and not over 30. Will pay good salary to high class girl. Call between 9 and 12. 6812 SANTA MONICA BLVD.

STENO., local legal exp. $125
STENO., bkpr., dictaph. opr. young 100
STENO., BKPR., good appearance 100
P. C. BOOKKEEPER, young .... open
PACIFIC AUDIT & SYSTEM CO., Inc. 832 Story Bldg. (Agcy.) 6th & Brdwy.

WANTED—MILLINERY SALESWOMEN. MUST BE THOROUGHLY EXPERIENCED IN HANDLING HIGH CLASS TRADE. REFS. REQUIRED. GOOD SALARY. APPLY SEVENTH ST. SMART HAT SHOP, 631 W. 7th st.

STENOS., legal, $90-$100. STENO. $120. LT. BKPG., PART TIME, 60c hour. Ask about Retail Store opportunities. BUSINESS WOMANS REGISTRY (Agcy.) 704-5 Hollingsworth Bldg., Hill & 6th.

SODA DISPENSERS, exp .... $18-$20 wk.
STENOS. (2) $100
STENO., Burr. bkpr., bank $110
WESTERN PLACEMENT BUREAU (Agcy.) 604 Mat. Thea. Bldg., 6th & Hill Sts.

RAPID typist, temporary $20
Steno., fire ins. exp $100
Steno.-Sec., fine future $110
S. & I. AGC., 508 Pacific Mut. Bldg.

BOOK-KEEPER for Hollywood.
LEGAL stenographer. COLLINS COMMERCIAL AGENC, Rm. 808 Br. Arcade Bldg.

LT. steno. P.B.X. $85. Bkpr. $100-$125. SELECTIVE SERVICE EMP. AGENCY, 216 Consolidated Bldg., 607 S. Hill.

COMPETENT book-keeper, some stenographic work, beach town. Apply 1128 VAN NUYS BLDG. See Mr. Brown.

LIGHT STENO., PBX $85
411 SECURITY BLDG. 5th & Spring. Agy.

WANTED—HELP—
Female

Store and Office

TEMP. LEGAL STENO $125
STENO., credit exp $100
STENO., learn advertising $100
TYPIST, chg. branch office .... Open
BKPR. ASST., retail exp .... Open
TYPIST, single, young .... $75-$80
FILE CLK., Typ., know index sys. ... $100
ORDER CLERK, know city $85
STENO., BURROUGHS BKPR $110
BKPR., lumber exp .... Open
BKPR., ins. exp .... Open
ORGANIZATION BUILDERS' EMP. AGC. 400 Central Bldg., 6th and Main.

AUTO Finance Contract writer good at figures, age 24 yrs. $110 BOGARDUS Emp. Service, 802 Com. Ex. Bldg. 8th & Olive.

GIRL wanted, high school graduate, for light work in store. Also some typing. BEacon 6857.

LADY may earn $15 per month while attending school. EFFICIENCY BUSINESS COLLEGE, 747 S. Hill.

Business Training Courses

POSITIONS waiting. Learn COMPTOMETER, BURROUGHS, ELLIOTT-FISHER, bk.-kp., 6 wks. course. Secretarial. Books, typing free. Day-night class. FIGURES SCHOOL, 701 TRANSPORTATION BLDG. TU. 4186.

COMPLETE business course, day & night. Gregg & Pittman shorthand. EFFICIENCY BUSINESS COLLEGE, 747 S. Hill.

LADY for light work evenings for room, board and free stenography, bookkeeping course. 747 S. HILL, Room 520.

$50 INV. MAKES YOU BOOKKEEPER-STENOGRAPHER AND GIVES POSITION PERMANENTLY. 520 JEWELERS' BLDG.

LEARN Karam shorthand in 6 wks., guaranteed. Inquire 621 H. W. HELLMAN BLDG.

UNABLE to supply dem'd for Comptometer oprs., reduced rate, day-night classes. Heinz Compt. Schl., 541 DOUGLAS BG.

SPECIAL SUMMER RATES, BEacon 1648. Central Bus. College. 1733½ W. 16th.

Saleswomen and Solicitors

EXTRAORDINARY OPPORTUNITY. SELLING DIRECT TO CONSUMER MOST REMARKABLE LINE OF LADIES' EXCLUSIVE LINGERIE MADE IN AMERICA. NOTHING TO EQUAL IT CAN BE HAD ELSEWHERE. ALMOST SELLS ITSELF. BIG REPEAT BUSINESS. EARNINGS FROM $1800 YEARLY UP. OPPORTUNITY FOR ADVANCEMENT. OUT OF TOWN LADIES REPLY. ADDRESS H, BOX 461, TIMES BRANCH.

THE London Knitting Corp., of New York wants women of personality to act as resident agents in towns of Southern California for wonderful line of silk lingerie & dresses. Selling exp. not necessary. A wond. opp. to establish yourself in paying business in your town. Call or write LOUDON KNITTING CORP., 834 Bradbury Bldg., 3rd & Broadway.

6 REPRESENTATIVES must have closing ability, to call on live prospects, improved mountain property. Liberal commission. Apply MR. GRAHAM, 735 S. Figueroa.

WANTED—35 SALESLADIES—Something entirely new. Every conservative man & woman will be interested in this proposition. Our service sells itself. We pay 60% on all sales. Apply 820 S. BROADWAY. Room 404.

SALESLADIES—With or without exp., for dignified work. (Not house to house.) Fast selling and good remuneration. 100% co-op. and thor. training. Must have att. personality. Suite 614, GUARANTY BLDG., Hollywood.

WOMAN of good personality interested in music, to learn piano business. Salary and commission. Address H, box 336, TIMES BRANCH.

WANTED—10 saleslades for direct selling, possibilities unexcelled, guaranteed pay. Call 533-34 CHAMBER OF COMMERCE BLDG.

DRESSES. NO EXPERIENCE NECESSARY. OUR COMMISSION PLAN IS BOUND TO INTEREST YOU. APPLY 9 TO 3. 421 CITIZENS' NAT. BANK BLDG.

PREVIOUS experience unnecessary. No get-rich-quick scheme. If you have average ability, desire to work, call 4:30 p.m. 209 CHAPMAN BLDG.

2 REFINED saleslades capable of meeting public in an intelligent manner. 208 HIBERNIAN BLDG., mornings.

TWO ladies with car, all or part time. H. A. MILLER, 124 N. Western Ave.

2 OR 3 good saleslades, attractive proposition. Call at 3310 S. SAN PEDRO ST.

Trades

CHANDELIER DRAFTSMAN. Pen & ink technique required. Advanced students may qualify. ANGELUS LIGHTING & FIXTURE CO., 746 S. Figueroa St.

LAUNDRY HELP — Experienced finishers, press girls, hand ironers, collar girls & mangle girls. BEVERLY HILLS LAUNDRY, INC., 910 3rd St., Beverly Hills.

EXPERIENCED bindery woman who can feed ruling machine. COMMERCIAL BINDERY, 303 F. W. Braun Bldg., WE. 6268.

EXPERIENCED sewing-machine operator on canvas goods. 1106 S. WESTERN AVE.

To Learn Trades

CHOCOLATE dipping taught in most up-to-date shop, select class, day & eve. 1306 GLENDALE BLVD. at Sunset.

CHOCOLATE dipping, learn this wonderful trade. Phone ALICE LLOYD, HO. 2455.

MAKE big money at home, doing needlework and ttec. 832 W. 58TH ST. [illegible]

MILLINERY, day or evng. classes. French tchrs. from Paris. TAJO BLDG., 1st-Bdwy.

Household and Domestic

HOUSEKEEPER, dependable, white woman wanted, by young couple with 2 small children in Beverly Hills bungalow. Must be good cook. No washing. Permanent position. Good wages. Phone for appointment. OXford 6729.

WANTED—2 white girls, mother and daughter, sisters or friends, 1 to cook, 1 for nurse maid and 2nd work. 3 adults, 1 child. Combined wages $115. References required. BE. 6481.

WANTED—Strong, capable woman for hse. wk. for family of 6, including care of 3 small children. Good wages to woman who can handle job. 5627½ SUNSET BLVD.

TRUSTWORTHY HEALTHY YOUNG WHITE WOMAN, THOROUGHLY EXPERIENCED, TO ASSIST WITH LAUNDRY, HOUSEWORK AND CARE OF 3 CHILDREN. $60 MONTH. 74118.

WANTED—Motherly white woman, to look after 2½ yr. old child, assist with light housework, room, board and fair wages. Good home, right party. 1134 E. 46TH ST.

WANTED. Reliable woman for general housework, 3 or 4 months, good plain cook, references, $40. 2 adults, no entertaining, convenient, 7-room bungalow. Near Gardner Junction. GR. 6808.

WHITE cook good on pastry, supervise work other cook, full charge kitchen. Job at Big Bear, $125. Other good jobs open. BEVERLY HILLS AGENCY, 408 Canon Dr., Beverly Hills, OX. 4706, OX. 5706.

WANTED—Nurse or mother's helper, experienced & refined, in family of 2 adults, 1 infant 9 mo. old. Pleasant home, light duties, salary $40. Call 760-431.

EXCEPTIONAL opportunity for refined middle aged white housekeeper, 1 in family. Excellent refs. required. $40 wk. GL. 1525.

COMPETENT white woman for cooking, general housework, 3 adults, duplex house, maid's room and bath. $50 mo. Fitzroy 0498.

WANTED—Experienced girl for cooking and general housework, no washing, 3 school children. $65. 974 GRAMERCY DR. 768-721.

WOMAN for general housework in Pasadena, no laundry. Phone for information, Los Angeles, H. F. METCALF, TRinity 6711.

COOKS, generals, housekeepers, $50-$90; tea rm. cook, $110; fountain girl, waitress, 4308 SUNSET BLVD. (Agy.) 593801.

WANTED—Young white woman for general housework. $50 mo. 454 S. VAN NESS AVE. 560-750.

WOMAN for general housework, 2 adults, 2 children, $55. 961 3RD AVE. Take "L" car.

YOUNG white woman for general housework, 2 adults and 1 infant, $50. Mr. Patten, 647 S. SPRING ST.

WANTED—White girl for cooking & service; 3 children in family; wages $70; refs. BEACON 8423.

YOUNG girl to assist in light housework & take care of baby. 1251 SUNSET BLVD. VA. 9458.

MOTHER employed give home, $15 mo., in exchange for care 5-yr. boy; schoolgirl preferred. 768-450.

BEST cooks and general dom. jobs in L. A., Hollywood, are listed with Melruth's Agy., 408 Canon Dr., Bev. Hills. OX. 5706.

WANTED—Girl for part-time work to care for 3-year-old child. Address A, box 156, TIMES OFFICE.

NEAT white girl between 18 and 25 as mother's helper. $35 mo. good home. 2412 S. MANSFIELD, 768-530.

RELIABLE white woman under 40, $40. 403 N. NORMANDIE PLACE. H car. HE. 5658.

YOUNG white woman for general housework, and assist with 5-year-old child. Wages, $50. 3915 Ingraham. 569-887.

WANTED—Refined woman, housekeeper, care of small bungalow and child. Address H, box 357, TIMES BRANCH.

WHITE woman as cook and general housekeeper for young couple with infant. 12 dollars a week. 760-237.

STRONG middle-aged woman keep house, care for invalid. $40 and home. DR. RICHARDSON, 3rd Floor Brack-Shops.

YOUNG colored girl stay on place, Thurs. off, $40. Call EM. 3589.

NEAT capable woman under 45 for housework: good home, $40 mo. HE. 3208.

WHITE girl or woman for gen. housework & cooking. Gd. wages & home. HE. 5307.

YOUNG white girl as mother's helper. Good home and $25 per month. 765-345.

WANTED—Mother's helper, about 17. Good home. Some wages. VErmont 4468.

GIRL for general housework. References required. Phone HU. 2978.

WANTED—HELP—
Female

Household and Domestic

COME TO THE OCEAN. Wanted—Cooks, high-class domestic help, couples for estates, caretakers, domestic help in general for immediate placement. SCOTANU'S EMPLOYMENT BUREAU, 331 Arizona at 4th, Santa Monica. Phone 24008.

WANTED—Lady from 40 to 50 years to assist with housework family of 3, little girl 10 years old. Comfortable, pleasant surroundings, Wilshire district. $35 a month and good home, no laundry. Address A, box 142, TIMES OFFICE.

WANTED—Nurse girl to care for boy of 3. APT. 1, 1249 W. 6TH.

WAITRESS WANTED—555 S. ALEXANDRIA STREET.

YOUNG white woman cook, general, $75. 4366 SUNSET BLVD. 593801.

REFINED white girl for housework, good home. Phone DR. 4105.

WANT school girl as mother's helper, rm. board and small wages. EM. 6119.

COOKS, up to $150. Generals, up to $100. SWEDISH AMER. AGCY., 101½ S. Bdwy.

Professions and Vocations

GIRL piano player wanted; steady position; must be attractive. AX. 6280.

GRAD. nurses, hosp., positions open. Drs. & Nurses' registry. 409 Ferguson Bldg.

Investment Required

LADY partner with $850 to join exp. business man; will share profits equally. A real money maker, money secured; will show past records. Give phone. Address A, box 55, TIMES OFFICE.

WOMAN to manage apt.-house in Hollywood. Good monthly salary and free apt. Requires $2500 investment for 1-3 interest. House clears $800 mo., share 1-3 profits. Owner needs money, hence this attractive offer. Phone owner, 500-816, or 503-382.

WANTED—HELP—
Male and Female

Miscellaneous

WANTED—Man and wife. Man must be A-1 experienced gardener; wife a first-class cook of experience, general housework duties light. Small house, family 2 adults. 8-acre country place at Ocean Park. Suitable house furnished. Answer giving age, experience, references, wages expected and phone number. Address H, box 332, TIMES BRANCH.

WANTED—Janitors, man and wife, age 40 to 50, experienced in hotel and apt. house work. 50 rooms, position open soon. Must furnish A-1 local references. Good salary and furnished apt. Give full particulars. Address A, box 157, TIMES OFFICE.

COUPLE wants position, combination; wife cook, maid or laundress. Ph. 22484.

COUPLE, man dr. car. Care lawn, wife good cook. Good home. Sal. GL. 9890.

JANITOR & maid for hotel. GERMAN AGCY. 406 S. Main, Room 236.

WANT first-class couple (white) wages $185. Well recommended. COLORADO 3306.

Investment Required

OWNER wants capable couple to lease or purchase new 12-unit country hotel which he has developed and put on a well-paying basis. Address TIMES, box 91, Pasadena.

Instructions, Miscellaneous

FLORENTINE Beauty College teaches Marcel, water waving, hair dressing, dyeing, henna packs, hair mfg., permanent wave. BOYER & ALCOTT, 323 S. Bdwy., 3d & 4.

LEADER COLLEGE, 708 S. HILL, 4TH FL. LADIES, LEARN BEAUTY CULTURE AND HAIRDRESSING. DAY AND EVENING CLASSES. ESTABLISHED 18 YRS.

To Learn Trades

WELDING, electric and acetylene. 4 hrs. daily practice. 112 W. WASHINGTON.

EMPLOYMENT—
Agencies

SUMMERS & SUMMERS Employment Service (Agcy.) 407 Bdwy. Central Bldg., 424 So. Broadway. TUcker 7727.

WANTED—Come quick. ALL COLORED. Good jobs, best help, best wages. Coleman, Old Reliable, 211 B. 2ND. TRinity 6471.

EFFICIENT COLORED help. KATHERINE BARR AGCY., 109 Court st. TU. 1305.

WANTED—SITUATIONS—
Male

Miscellaneous

BUSINESS EXECUTIVE. 35 yrs. of age, married, wants steady position; 12 yrs. experience with large mfg. corp.; 4 yrs. with automobile retail and wholesale dealers. Installing acctg., cash & credit systems, reorganize production dept. Address Z, box 288, TIMES OFFICE.

EXECUTIVE man, middle-age, capable managing wholesale or manufacturing business, best references, desires connection with reliable concern where executive ability is required. Address X, box 65, TIMES OFFICE.

YOUNG man, tracer, with structural steel experience, also furniture salesman, desires steady position. Phone ALHAMBRA 1176-J, or address Z, box 288, TIMES OFFICE.

YOUNG man, attending school wants to earn small wages outside of school hours or room and board. Honest, intelligent, ambitious. Phone J. Smith, between 8:30 a.m. and 4 p.m. AXridge 9061.

YOUNG man with some experience would like position in garage as helper; willing to work very hard for oppor. to earn $15 per week. PHONE 581-520.

ALERT, intelligent man. Neat appearance. Owns good car. Open for work requiring tact and integrity. Special credit investigator, collections, etc. PIKE, MK. 2400.

WAREHOUSE supt. and shipping foreman, 20 years exp., desires position. Address HEWSON, 1452 N. Kingsley Drive. Or Call HEm. 5300.

YOUNG man, 35, owing to financial reverses, wants position with good future. Banking and furniture experience. Address Z, box 107, TIMES OFFICE.

YOUNG Jap gentleman wants position as secretary of movie actor or actress. Address A, box 48, TIMES OFFICE.

YOUNG man, 28, need work any kind, anything. May I talk to you? Address H, box 309, TIMES BRANCH.

FIRST-CLASS Japanese cook wishes position. Address Z, box 221, TIMES OFFICE.

BY retired cavalry man, A-1 ref., asst. instructor, caretaker of horses, ranch overseer or what have you? DRex. 9861.

EXP. night checker in bakery, hotel, etc. Phone DU. 0680.

COLORED SCHOOL BOY WANTS STEADY WORK. CALL HUmbolt 7984-M.

CLAIM adjuster, investigator, good typist, or hotel, resort, manager. TH. 5247.

YOUNG man, 22, wants work. Can drive car. ATlantic 0642.

Store and Office

EXECUTIVE position wanted by fully experienced manager, credit and installment department of large organization. Answers confidential. Address D, box 407, TIMES BRANCH.

YOUNG man desires work evenings or Saturday afternoon. Am a No. 1 bookkeeper, also experienced as gent's furnishing clerk. Call O'DONNELL, DRexel 4637 after 6 p.m.

OFFICE manager-accountant, 15 years' experience in general and cost accounting, auditing, credits, desires permanent position. Best of references. Address H, box 537, TIMES BRANCH.

ALERT, EFFICIENT, ACCOUNTANT—Open set books, keep books, install systems, financial statements. TU. 6542.

BOOKKEEPER, acct. 24. Nine years exp. in all office details. Local reference. NEUMAN, DRexel 7853.

EXECUTIVE, 29, thorough wide mfg. organization, selling exp. Valuable. Address G, box 594, TIMES BRANCH, or 567-195.

BOOKKEEPING ACCOUNTING AND SPECIAL AUDITING. CALL VA. 3442.

BKPR.-steno. 9 yrs. exp. in mfg., retail & auto. MANN, ATlantic 0645.

YOUNG man with Ford touring car wishes work, know city. AX. 4764.

A COMP. exp. bkpr., needs work, reas. sal. Give me a trial. TR. 8525. Apt. 303.

Salesmen and Solicitors

SALESMAN, widely experienced, successfully handling promotions, syndicates, real estate and general sales organizational work, also with general banking experience, seeks new connection. Good closer with record of proven ability. Married, age 37, local resident ten years. Excellent local references. Address XX, box 398, TIMES BRANCH.

Trades

ENGINEER, estimator, designer and construction superintendent, small or large job. 590-427, or address H, box 309, TIMES BRANCH.

FIRST-CLASS mechanic will do real repair work at ½ price at your home garage. All work guar. MAin 3236.

CARPENTER, finisher, repairs, small buildings. Fast. Low wages. PARSONS, CApitol 3520. Evenings.

CARPENTER labor taken by contract, two A-1 carpenters. CApitol 4054 or GArfield 7292.

BARBER, steady work, 30 yrs. exp., specialist on hair. Bdway. & Bullock's. Conscientious, dependable. Alfred Webber. CA. 3247.

JOB printer wants work at once, on trial. Address A, box 42, TIMES OFFICE.

BLDG. foreman, Supt., 5 years building in L. A. STEWART, BRoadway 0818.

ALL-around carpenter wants work, $6 day. AX. 2305.

ALL AROUND first class carpenter, 75c per hr. PHONE FAber 5084.

CARPENTER, new or repair, finishing a specialty. Plans drawn. MUNRO, AT. 5855.

CARPENTER wants work, alter. or repairs. 3856 WOODLAWN. HU. 1905-M.

EXPERT saw filer and carpenter wants work, all or part time. Call VAndike 8515.

YOUNG married man, 1 yrs. experience in dry cleaning. Ph. BR. 5383. FISCHER.

WANTED—SITUATIONS—
Male

Trades

PAINTING, tinting, papering, roof painting. Reas. GA. 6298.

CARPENTER work, $6 day. M. MINOR. HUmbolt 5278-W.

PAINTING, PAPERING. BEST WORK. REASONABLE. R. M. DEAN, DE. 0098.

A-1 PAINTER & PAPERHANGER WANTS WORK. REAS. UN. 6485.

Chauffeurs and Teamsters

YOUNG man wishes job as chauffeur, in private family. Careful driver. Can give best of references. 3 years in last place. EMpire 2804.

CHAUFFEUR, white, 23, 7 yrs. exp., wishes position driving private family or light com. Good ref. Make all repairs, any car. HU. 8921-J. RAY MARTELL.

CHAUFFEUR, 36 yrs. married, 2 children. Pos. on ranch, country estate, as chauffeur and gen. workman. HAFNER, 114 Russell St., PALMS, CALIF.

YOUNG MAN WISHES POSITION AS CHAUFFEUR, DRIVING PRIVATE FAMILY, ALL OR PART TIME. CITY REFERENCES. CALL TRinity 6651, RM. 223.

PROFESSIONAL CHAUFFEURS' CLUB supplies expert and reliable men for permanent positions or temporary work. MAin 5462. Day or night.

CHAUFFEUR, competent young man wishes position private family, 7 yrs. experience, high grade cars, A-1 local reference. Call evenings, 581160. JOE CLEVELAND.

WANTED—Position driving for family, dr. any make of car. Also exp. auto. mech. Careful driver. Local refs. Call UNiv. 7002. Or MEtro. 1607.

CHAUFFEUR, Japanese, 17 yrs. actual driving and repairing experience in all high grade cars. Local refs. TR. 7547. Room 209.

CHAUFFEUR, young married man, best loc. ref.; present employer leaving city. BYRON HERSEY, 2485 W. 15th. BE. 3419.

CHAUFFEUR wants pos., expert mechanic and pilot. Loc. ref. Will go anywhere. ME. 4368.

CHAUFFEUR, COMPETENT, A1 REF. YRS. EXP. ON HIGH GRADE CARS. WILLING & OBLIGING. OXford 5064.

FILIPINO houseman and driver wants position in private family. Rm. 16. Call MAin 6138.

CHAUFFEUR wants position driving for party touring. College graduate. Experienced. Ph. BEacon 4882.

JAPANESE expert chauffeur mechanic, position in family, 9 years' experience, best references. MAin 4168. KONNO.

EXP. TRUCK DRIVER WANTS WORK. REF. GA. 2753.

EXP. Japanese chauffeur and garden work, pos. private family. GRanite 0867.

REFINED colored chauffeur, 12 years' exp. City reference. HUmbolt 6607-W.

CHAUFFEUR, pos. priv. family, stay on pl. or go anywhere. Ref. Ph. DE. 1211-W-2.

EXP. chauffeur, 8 years in L.A. Best references. Commodo Garage. DR. 0963.

EXP. single young man, chauffeur. Refined and best of refs. DUnkirk 5330.

EXP. chauffeur (col.) good city and mt. driver. Ref. MR. ROAN, AX. 5849.

CHAUFF., white, careful driver, loc. refs., willing to do anything. CA. 6064. Woods

VERY competent chauffeurs, gardeners, housemen of hand. Ph. TR. 1927. Agy.

YOUNG man wishes position driving. Dependable. Exp. Ref. Call GL. 9575.

GOOD chauffeur and valet, city reference. MAin 3742. L. C. H.

CHAUFFEUR, butler. Col. Pos. priv. fam. Ref. HU. 2304-R. THREADGILL.

EXP. col. chauffeur, wants job, best local refs. Go anyplace. Ph. GLEN. HU. 4799-W.

Hotel, Restaurant and Club

A-1 JAPANESE cook, position nice restaurant or lunch counter. City or country. Address Z, box 145, TIMES OFFICE.

HOTEL clerk wishes day pos. 3 yrs. exp. Address Z, box 289, TIMES OFFICE.

HOTEL, clerk wishes position. Address G, box 542, TIMES BRANCH.

Professions and Vocations

INSTRUMENT man, computer and draftsman, young man, 5 years engineering experience. Salary $175 to $200. Address Z, box 367, TIMES OFFICE.

Farm and Garden

GARDENER, practical, abund. exp. flowers, fruit, vegetables, shrubs, trees, greenhouse, lawns, care of grounds, etc.; has ability to keep place in good shape. Middle-aged, single. Phone MAin 5870. Call GARDENER.

EXP. gardener puts in and takes care lawns cheap. Ph. 767-257. MR. KRATZER.

ALL-around reliable gardener; new lawns put in and taken care of. 582-988.

GARDENER & chauffeur wishes pos., whole or part time. C. Dougherty. BE. 3408.

EXP. Japanese gardener wants to take care of gardens. Phone UNiversity 1621.

VERY competent reliable gardeners on hand. Phone TR. 1927. Swedish Agcy.

FOR all garden work call J. PRENDERGAST, ATlantic 2524.

House Servants, Caretakers

POSITION by 2 refined men, related, as butler & houseman and cook; highly recommended; wish to work together in private home. Phone 24008, Santa Monica.

JAPANESE excellent cook wants position as general housework; long experience and best references. O., 503-A E. FIRST ST.

RELIABLE Japanese cook wishes situation in private family; exp. many years. Ref. METrop. 3147.

YOUNG man, colored, 24, wishes chauffeur, butler or yardman; do most anything. NEAT APPEARING. Ph. AX. 3794.

JAPANESE with highest experiences wants position as butler or cook. PAUL, 215 N. San Pedro. Tel. TU. 5929.

EXPERIENCED janitor wants employment. Will work half-days. Refs. HUm. 1619-J.

A-1 col. cook-butler wishes position small refined family. Ph. MA. 1985.

EXP. col. janitor wishes work in apt., hotel or store. Phone AX. 2132.

JAPANESE school boy wants position in family. Phone VAndike 9221.

A-1 COOK, drive any make of car, wants priv. family or bach. apt. MAin 1985.

Painting, Decorating and Carpentering

PAINTING, interior, exterior, decorating, paper hanging. Reas. rate. Latest samples. Best refs. VE. 7193.

PAINTING, tinting, paperhanging by expert mechanic, lowest rates, best material, best work. Estimates given. BE. 0834.

PAINTING, dec., int., ext., lead & oil, no sub., roofs, guaranteed. Free estimates, cash or terms without inter. HU. 7929-W.

PAINTING, TINTING, PAPERHANGING. PRICES REASONABLE. WORK GUARANTEED. IMMED. SERVICE. DR. 4046.

HIGH-GRADE PAINTING, PAPERHANGING, DECORATING, TINTING. NO REAS. OFFER REFUSED. HO. 4310.

PAPERING, paint, tint., plaster rep., reas. & right. GRELCK, in Hollywood. 596-716.

PAINTING, dec., well exp., contractor. Whitehouse stands for gd. wk. TH. 7960.

HARDWOOD FLOOR CLEANING, WAXING, REFINISHING. HU. 2774-J. KING.

A. OSBOURN, PAINTING, DECORATING. BEST MATERIAL. VERY REAS. 58570.

CARPENTER, remodeling & repairing a specialty. Prices reas. W. THOMPSON. 54799.

PAINT., paper, reas. terms if desired. A. WATTS, 350 E. 65th st. TH. 7908.

PAPERING & tinting, lowest pos. prices. Let me estimate. Sat. guar. VE. 9169.

PAINTING, paperhanging, installment plan if desired. 146 E. 88th st. TH. 3512.

PAINTER, tinter, expert, neat work. No fair offer refused. AX. 8495.

PLASTERING, Patching & Repairing. Day or contract. AXridge 6831.

TINTING ORDINARY ROOMS, $3. PLASTER PATCHING. HUMBOLT 7991-W.

CALL F. W. FARRELL, painting and decorating. AXridge 7544.

TINTING, paperhanging, painting, clean, careful work. Reas. ATlantic 5203.

CARPENTER-Repairing, remod. work done right & reas. Estimates given. BE. 0834.

PAPERING, painting, kals.; low figures, best work; go anywhere; know how. 556332.

CARPENTERING & decorating, new or repair. Lumber at cost. Est. free. GA. 2452.

PAINTING, decorating; old work a specialty. Prices reas. TH. 8192 or DR. 1737.

PAINTING, papering, decorating, work guar. $3.50 per rm., & up. HU. 6501-W.

Day Work

HOUSECLEANING TIME. Windows washed, kitchens, bathrms., wdwk. clnd., hdwd. flrs. renewed, cleaned, waxed, polished. Fast, young, WHITE. Amer. Refs. and better work. BE. 9106.

CAMERON HOUSECLEANING CO.—Floors waxed, windows washed, janitor service, odd jobs, any kind. Phone a.m. or eve. till 10 p.m. DUnkirk 6157.

HOUSE CLEANING, HARDWOOD FLOORS POLISHED, WINDOW WSHNG., CARPET BEATING, ETC. AM. MA. 3236. APT. 50.

WINDOW wash., hsecleaning, hr., day or job. 760990 before 8 a.m. after 6:30 p.m.

COLORED porter wishes 3 or 4 hours work mornings. DE. 2001.

JAPANESE young man, exp. houseman wants day work. PH. 595654.

MAN with family desires odd jobs any kind, 35c hour. 1331 S. OLIVE ST. AT. 9944.

ALL-around handyman with thorough knowledge of gardening. 582-968.

TINTING, painting, floors clnd., polished, house clng., windows washed. TU. 4239.

WANTED—SITUATIONS—
Female

Miscellaneous

APT. HOUSE HOTEL MGR., 10 YEARS' local exp. Wants permanent or limited engagements. PH. 55002.

YOUNG girl wants work as mother's helper in nice family, Huntington Park preferred. 220 S. PACIFIC BLVD., Huntington Park.

YOUNG lady wants position as governess or companion. DRexel 7215.

WANTED—SITUATIONS—
Female

Miscellaneous

STENOGRAPHER—Wants work for afternoons or part of day, sufficient to bring in $16 to $18 weekly. Can handle professional or literary work; able to write and edit; proofreading, research, etc. At home or out. POILE, 1017 S. BURLINGTON. DR. 5744.

YOUNG lady with business knowledge, extensive traveling, exp. States and abroad, wishes position as private secretary, assistant or companion to lady in refined home. Can give satisfactory references. Address Z, box 286, TIMES OFFICE.

SIT. wanted as nursery gov. or governess by English college graduate; music, French, Paris, thor. exp., phys. care of children 3 years up. Takes full charge. 961 S. CATALINA. DU. 1449.

YOUNG Swiss French girl, experienced waitress and chambermaid, wants job in hotel or cafe. Best references. Address Z, box 282, TIMES OFFICE.

WOMAN of education desires permanent position as companion, nurse, will travel. References. 597181.

YOUNG col. maid to actress, excellent dressmaker, ½ time in home or shop. MAY, TU. 8431.

REFINED motherly woman cares for children or invalids by hr., day, eve. AN. 9354.

YOUNG educated business lady with car desires position, with or without car, with salary. HE. 6730.

YOUNG colored girl as mother's helper. Very fond of children. Hrs. 9 to 5. AX. 7495.

WILL take care of home for two or three months during owners' absence. Ref. given. VE. 2582.

REFINED young woman, care for children, day or eve. Refs. DUnkirk 3627.

CATHOLIC woman pos., nurse, companion, to elderly ladr. Room 502. TR. 6321.

REFINED lady desires care of invalid or elderly people by day. Refs. 536451.

GOWNS $5 day & up; good lines; designed; work guaranteed. DRexel 5715.

WAITRESS—Young girl wants job, hotel or restaurant, city. AT. 9478.

LADY wishes ½ day work or hotel. CApitol 3914.

EXP. apt. house manager, desires position as same. Ref. PH. DU. 2929.

Store and Office

YOUNG lady, experienced biller, typist, assistant book-keeper with knowledge of stenography would like position whole or part day. Address Z, box 272, TIMES OFFICE.

CAPABLE, dependable and trustworthy secretary, knowledge of book-keeping and typewriting, can take full charge of office, in club, institution or small bus. firm. Moderate salary. Ph. EM. 4622.

EXPERIENCED secretary wants part time work, literary, social, college M.A.'s, copied, plays, scenarios, etc. L. M. C., 1033 N. KINGSLEY DR.

EXPERT bookkeeper, accountant, dependable, fine penman. Desires position. DR. 5462.

WANTED by young lady, position in office; knowledge of book-keeping, typing, general office work; references. Ph. 597-024.

EXPERT stenographer, desires ½ day position. Ph. morns. DU. 2508.

BOOKKEEPER, notary, 7 yrs. exp. Temporary or permanent. UNiversity 4675.

EXPERIENCED stenographer and book-keeper desires position. TUcker 7858.

STENO.-secretary, executive exp., local ref., wants permanent position. TUcker 2580.

CAPABLE young lady assistant bookkeeper. Typing, gen. office work. HOlly. 1219.

STENO. desires part day work. Knowledge bookkeeping. 760-804 mornings or eves.

SEC.-STENO. Executive ability. Expd. Address A, box 155, TIMES OFFICE.

GENERAL office work, cashier, file, type, answer phone, etc. Phone 569-608.

CLERK, young lady, desires position in office. Good at figures. Ph. 554-872.

EXPERT-Typist, 8 years experience. Phone MISS BOYD, 556-084.

EXPERT TYPING OF ANY KIND—App. after 4. E. M. Decker, 1344½ W. 28th Pl.

CAPABLE stenographic student, will assist office ½ day for tuition. TU. 2580.

Nurses

WANTED—Practical nursing, day work or companion to semi-invalid. Character references given. Phone DR. 4147.

POSITION, pract. nurse, will relieve, give baths, massage. Refs. EM. 1725.

NURSE; any case. Will do relief duty. AN. 8680.

THOROUGHLY competent child's nurse, Swiss. PHONE 581949.

NURSE of wide exp. will take any case; act as companion. Apt. 3, MA. 1684.

AN experienced practical nurse, references. Ph. ME. 5186.

EXP. nurse (English) wants position, care of young children, ref. Ph. DE. 7837.

REL'Y, nursing, Swedish massage, alcohol rub, ladies & elderly people only. 53430.

VERY competent nurses & governesses on hand. Ph. TRinity 1927. Agency.

HOURLY nursing special treatments for rheumatism. DRexel 2089.

EXP. practical nurse will take any case. 3921 WOODLAWN AVE. AX. 7776.

POSITION as infant's nurse by English graduate. Ref. Phone BEacon 6725.

KIND, efficient nurse will take patients in her home. Reas. Ref. BE. 7403.

Housekeepers, Domestic, Cooks

REFINED young woman desires position as housekeeper in motherless home; capable taking full charge; also will care for children. Speak English & French. Will go anywhere in California. Address H, box 408, TIMES BRANCH.

FIRST-class cook caters to priv. families, luncheons, teas, dinners; capable of preparing menus for all occasions; hr. or day. Delicious cakes & pies made to order. A-1 ref. EMPIRE 8819.

REFINED, trustworthy mother with daughter, desires pos. in motherless or gentleman's home for room & board; daughter employed. Best ref. HO. 5905.

Phone TR. 1927. Expert cooks, maids, nurses, governesses, also couples, butlers, chauffeurs, gardeners, etc. SWEDISH AMERICAN AGCY. TRinity 1927.

DEPEND on Beverly Hills Agcy. where good cooks and all dom. workers naturally list. Wh. or col. help supplied. OX. 5706.

SITUATION wanted by refined middle-aged lady as housekeeper in small family of adults. Address Z, box 276, TIMES OFFICE.

WANTED—Cooking & downstairs work, small family of adults, no washing or ironing. $75 mo. Ph. ME. 6704. ROOM 1050.

REFINED middle-aged lady will take entire charge of gentleman's home in exchange for home for self & daughter. 580403.

BY exp. ranch cook, for men or ranch or camp. Best ref. Go anywhere. Address X, box 96, TIMES OFFICE.

COMPETENT cook and housekeeper. Methodist home or club. Swedish. Ph. TR. 1927. Agency.

INSTITUTION cook experienced will take position in or out of city. 3509 7TH AVE., 74985.

A-1 cook, boarding-house or sm. family. Call AXridge 4601.

WANTED—Cooking by competent cook. HUmbolt 4780-W.

YOUNG woman with girl 4 yrs., hswork; work for home & small wages. AT. 6400.

2 exp. maids want work at same beach, cooking or 2nd work. DU. 1449.

HOUSEWORK & cooking wanted by exp. col. girl. HU. 2765-W.

RELIABLE col. woman, cook or general work family of adults. HU. 3791.

RELIABLE col. woman, gen'l hswk., stay on place, $12 wk. HU. 8541-W.

COL. woman wishes cooking and cleaning, bach. apt., bus. men only. HU. 6180-W.

FINNISH girl wants housework. Call BE. 4582.

EFFICIENT white woman desires ½-day hsewk. or as mother's helper. AT. 9944.

RELIABLE woman wants cooking, country or beach pref. TR. 2244. Rm. 208-C.

DA work wanted, fast worker, 50c an hour. Excellent cook. UN. 6974. Mrs. Gardner.

HSEKPG. position, lady 42, in gentleman's home. 2006 W. Washington. 15060.

WANTED—By col. girl, ½ or whole days any kind work. HU. 3402-J.

YOUNG GIRL WISHES HOUSEWORK. VE. 1207.

BY middle-aged hskpr. for small adult family or bus. couple. Ref. MA. 3741. Rm. 23.

GEN'L. housework, competent good cook, city ref., wages $75. Fitzroy 1641.

CAPABLE woman wants pos. as companion or light housework. C.S. pref. TR. 5121.

BY experienced colored girl, ½ day work mornings. Ref. HU. 3139-J.

COL. girl desires pos., as mother's helper. All or ½ day work. AX. 6189.

COLORED girl house work, no Sundays. Best refer. HU. 4814-W.

EXPERIENCED colored cook, general hse. wk., live on place. HU. 2978-R.

WOMAN wants maid, work or plain cooking, ½ or all day. Call AT. 6710.

PRACTICAL nurse, 15 yrs.' exp. in care of chil. & elderly people, ref. 593472.

RELIABLE woman wants hswk. 6 or 8 hrs. daily. No cooking. Best ref. BR. 6550.

Dressmakers, Seamstresses

REFINED young lady, modiste, thoroughly competent, experienced in high class work only, wishes 1 or 2 more customers. Highest references. HU. 7643.

DRESSMAKER, experienced, go out by the day. MISS STRAUSS, 58275, after 6 p.m.

DRESSMAKER, first class fit and style dress a day. $6 day. DRexel 6794.

SEWING at reasonable rates, or, go with family to beach. Ph. AX. 6768.

EXPERIENCED dressmaker, $5 per day. Phone EMpire 7266. Bet. 5 and 7:30 p.m.

GOWNS and alterations by exp. dressmaker, $4 day. AT. 5879.

DRESSMAKING and sewing, cut by the day. Phone CA. 3787.

EXPERT dressmaker, formerly with Lasky Studio. UN. 5381.

EMBROIDERED initials and plain sewing. 508 S. WESTERN. 569-534.

WANTED—SITUATIONS—
Female

Professions and Vocations

AN EXP. grade teacher wants position for summer or as matron in institution, steady. 2121 E. 3RD. AN. 3008.

LADY TEACHER IN CITY schools desires tutoring work up to 6th grade in private home. DR. 6735.

Day Work and Laundresses

WHITE woman, exp., wants washing, ironing & cleaning. Quick, willing worker who gives perfect satisfaction. AN. 6146.

BUNDLE washing to take home, called for and delivered. Silks carefully handled. Work reasonable. BR. 1258.

DEPENDABLE colored girl wishes day or half-day work, or bundles to bring home. Holly. preferred. 72656.

EXP. white laundress & house cleaner, knows how to wk., quick, willing, go anywhere, perf. ref. & trustworthy. 580917.

LAUNDRESSES and housecleaners, competent white women. Ph. TR. 1927. Swedish Agency.

NEAT, capable girl wants morn. work. Very willing and reliable. BR. 2288.

DAY work for Mon. & Wed., call HU. 6180-R. Before 1.

RELIABLE COLORED GIRL WANTS DAY WORK. AX. 1425.

FRENCH experienced girl wants work by the day. HU. 5065.

CURTAINS, laundry to take home, silks & lingerie, carefully done. FI. 0631.

LAUNDRESS, bundle washings, take home, rough dry or fin. Called, del. AX. 3610.

DAINTY LINENS, silk frocks. White woman, refs. 1701 S. Hoover. BEacon 9443.

EXP. WHITE WOMAN WANTS DAY WORK. HU. 3844.

DAY work by col. woman, laundry & cleaning. HU. 4652.

½ day work wanted. Call before noon. HUMBOLT 6399.

WHITE woman wants laundry, cleaning or taking care of children. ATlantic 9716.

EXP. colored girl wants laundress or day work. Ph. AX. 6073.

EXPERIENCED white girl wishes housework. Call TH. 3266.

NEAT competent colored girl wishes ½-day work, no Sunday. ANGELUS 3668.

DAY work for Wed., Thurs & Fri. Call HU. 6180-J, between 8 and 5.

EXPERIENCED laundress, work by the day; will work half days. Empire 8617.

WANTED—SITUATIONS—
Male and Female

EXPERIENCED help furnished to you promptly if you call W. H. SMITH EMPLOYMENT AGCY., 4105 Central Ave., HU. 8302. Half day, housecleaning, laundress, porters, janitors, cooks, chauffeurs, hotel, restaurant & club.

PHONE TUcker 3349 FOR GOOD HOUSEHOLD HELP, MALE AND FEMALE, COUPLES IN AND OUT OF TOWN. GREEN'S EMPLOYMENT AGENCY, 143½ SO. BROADWAY.

COLORED man & wife from East wish position as butler and cook either in Hollywood, Pasadena, Santa Barbara or Montecito. 16 years at last place. 1020 BERENDO ST. Phone DRexel 0415.

ENGLISH couple, middle aged, man as gardener and handyman, wife cook or seamstress. Address A, box 59, TIMES OFFICE.

YNG. couple wishes positions as maid & house man or chauffeur; will go anywhere. Address Z, box 196, TIMES OFFICE.

MECHANIC and pipe fitter, wife to cook. Will leave town. Address A, box 41, TIMES OFFICE.

YOUNG Chinese couple, experienced chauffeur, wife, housework, and wait on table. Ref. Tel. ME. 3729.

A-1 CHAUFFEUR, houseman, wife excellent cook & maid. None more efficient. Best loc. ref. EM. 1994.

TEL. GArfield 3903 for Amer. janitor & maid, hskeeper. Wilshire apt. Exp. ref. Expect not less $100 and good apt.

PH. TRinity 1927, very competent couples, cooks, butlers, chaufs., gards., janitors, etc. Swedish-American Agcy., TR. 1927.

COUPLE to manage court or apartment-house, experienced, references exchanged. WA. 8811.

EXP. colored couple in or out of city. Houseman and cook. Ph. HU. 6165-W. Call or write 1287 NEWTON ST.

EXP. couple wants management of bung. court, exch. rent. Refs. GR. 0338.

WANTED—
To Rent

Miscellaneous

OWNERS list with us your close in W. Adams vacancies. We cannot supply the demand. Rental Dept., SHATTUCK CO., 2510 So. Vermont. BE. 6624.

RESPONSIBLE couple will care for home during owner's absence for rent. Best refs. BE. 0420.

Rooms

YNG. lady desires rm., with ref., Jewish fam. Address A, box 43, TIMES OFFICE.

Rooms and Board

YOUNG COUPLE want two rooms with board and private bath in a private home. Only people who have the very best to offer need answer. Price no object. Must have garage. No boarding-house considered. Address G, box 375, TIMES BRANCH.

Houses

WANTED for July, August and September, a modern furnished 3 or 4-room apartment with separate bedroom, suitable for a mother and baby, and located on a quiet side street above the ground floor. An apartment with small porch preferred. Address replies to MRS. ROBBINS RUSSEL, Thermal, Riverside county, California.

WANTED LISTINGS—Bungalows, houses & flats. Furnished and unfurnished. We specialize in Wilshire and Westlake districts. GRAM & KROHN, 600 S. Vermont. DUnkirk 2900.

WANTED LISTINGS—Bungalows, houses to rent furnished and unfurnished. Wilshire, Hollywood, Westlake districts. Clients waiting. Call WAsh. 8811.

6-RM. house, well fur., piano, Holly., bet. Western, Vermt., Holly. Blvd. GR. 8446.

Flats and Apartments

BROTHER and two sisters, refined, desire two sleeping rooms and kitchenette, completely furnished. Must be modern in every respect, quiet section; reasonable. State particulars. Address W, box 137, TIMES OFFICE.

PROF. and wife will take best care of owner's house or flat during their absence. Will pay small rent. Address Z, box 293, TIMES OFFICE.

TO LET—ROOMS—
Furnished

West and Northwest

ATTRACTIVE rm., for business girl, privileges, Wilshire dist. S car, private family. 512 MAPLEWOOD AVE. Phone HE. 0609.

BLK. WESTLAKE PK., 611 S. CARONDELET, large cool cor. rm., slp. pch., adj. bath; also sleep. porch, $5 week. Kitchen priv., park free.

LARGE room in fraternity house, during summer, $12.50 per month, near University, on University car line. 2809 S. HOOVER between 7-8 p.m.

633 N. MARIPOSA, priv. new home, large front rm., tile bath, cont. hot water, 1 gent. Reas. H car. 597206.

NICE room with breakfast in private family 1 block from Sunset. Ph. between 8 and 10 a.m. HE. 4030.

BEAUTIFULLY furnished room in private residence, twin beds, prefer 2 gentlemen, garage, near Western. HO. 3037.

FRATERNITY HOUSE desires roomers for summer mo., low rents. 335 W. 27TH ST. WE. 1480.

$5—FRONT rm., priv. home bet. W. Adams & 27th. 2 cars. Off Raymond. 2651 VAN BUREN.

NEAR Westlake, large quiet, sunny rms. with or without private baths, summer rates. 810 BEACON. DR. 7248.

BEAUTIFULLY furn. lge. front rm., close in. Gentleman. 937 GRATTAN. 582908 or TR. 9601.

GRATTAN GABLES wholesome social atmos. Home comforts. Rms. $20-$50. Gar. Bkfst. 1520 W. 9TH ST. N car. PH. 546-05.

SPLENDID room, completely furn., 1 or twin beds, easy reach of U.C.S.B. Beaut. view. 204 SO. LAKE ST. Fitz. 3523.

LOVELY studio suite, piano, shower, gar., everything inc. Nr. Wash. & Flower. AT. 0420.

EXCLUSIVE LOS FELIZ DISTRICT, ROOM, PRIVATE BATH, GARAGE. PHONE 591925.

THIS is an ideal home for a high class business man. All conveniences, walking distance. 1204 WILSHIRE BLVD.

ATTRACTIVE front rm., twin beds, shower, gar., young gents. 267 S. HAMPART. FI. 3760.

PLEASANT cool housekeeping room, furnished, $35. Phone, light, gas paid. 3815 W. 8TH ST. FI. 1948.

319 W. 17TH ST., nice large front rm. & gar., $25, very nice rm., $16. AT. 7094.

HOLLY., eleg. rm., bath & gar., for gent., in priv. home. 590025.

CORONADO ST. No. 1026. Refined lady will share large bungalow with lady. DR. 6438.

845 S. BURLINGTON, beautiful room, clean & airy. Phone and garage.

Unusually attract. rm., twin beds, N. Holly. Blvd. 1752 Whitley. Bus. peo. GR. 9588.

LOVELY FT. RM., PRIV. HM. BATH, SH., GAR. 1 BLK. S CAR. 408 N. OXFORD.

CHEAP rent. Bus. girl or cple., light, ph., sleep. porch. 1044 W. WASHINGTON.

$6 WK., sunny front rm., 15 min. from town. Drs. home. 1110 S. Hoover. L car.

958 S. BURLINGTON. Close in, beaut. furnished, twin beds, hot water. Prefer men.

ANNOUNCEMENT

The following subdivisions of Rental Columns will enable TIMES' readers to more quickly locate the places they want to rent.

West and Northwest

Includes all west of Main street and all sections north of Jefferson street—West Adams, Pico Heights, Westlake, Wilshire, Hollywood, etc.

South and Southwest

Includes all south of Jefferson street and west of Main street—Vermont Square, Manual Arts, Angeles Mesa, Goodyear district, etc.

East and Southeast

Includes all east of Main street and south of Mission Road—Boyle Heights.

North and Northeast

All north of Mission Road and east of Glendale Boulevard—Elysian Park, Highland Park, Lincoln Heights, Garvanza, Glassell Park, Huntington Drive.

TO LET—ROOMS—
Furnished

West and Northwest

WILSHIRE dist. Catalina between 2nd & 3rd. Finely furn. room to business woman wishing refined home with lady having attractive flat, kitchen privileges. ½ blk. S car. WA. 8045.

WESTLAKE dist. Newly & attractively furnished room, walking dist. Cont. hot water. Attrac. home & grounds, kitchen privileges if desired, $22.50 month. "L" car. 1026 S. BURLINGTON. 534879.

ELEGANTLY furnished room, tile bath & shower, private family. Near Ambassador. This home & environment will appeal to most discriminating people. FI. 1646.

NICELY furnished rooms with private bath & porch, convenient to car line, cafe, theater, etc. $35 per month. 1824 N. HIGHLAND AVE., Hollywood.

IN EXCLUSIVE Wilshire section, large corner room newly furnished private home, every convenience, garage optional. References exchanged. 342 S. KENMORE.

W ADAMS dist. Large attractive front rm., adj. bath, Ph., gar., only $18 mo. Gentleman. 2708 ELLENDALE PL. BE. 5589.

NICE cool room, bath conn. 2519 W. 18th st., nr. Arlington. EM. 6074. $6 wk.

WESTLAKE front rm., close in, business women. 715 S. BONNIE BRAE. DR. 5240.

5277 SUNSET BLVD.—HE. 6974. 2 cheerful rms. in priv. home.

TERRACE LODGE Rm. sgl. or dbl. rms. cent. h. w. showers, gar. 431 S. BIXEL.

PLEASANT front rm., nice bath and shower. 650 N. NORMANDIE. H car. 596565.

LARGE ROOM, TWIN BEDS, PRIVATE BATH. 345 S. HOBART.

LARGE FRONT RM. PRIVATE TILE BATH. 981 S. ALVARADO.

LARGE airy well furn. rm. with gar., priv. family. 1080 WESTCHESTER PL.

$5 wk., room & garage in private residence, home comforts. Ph. BE. 1401.

LADY will share lovely home, elderly couple. 1818 CHEROKEE, nr. Holly. Blvd.

ROOMS at reduced rates. Hot and cold water. 720 BEACON AVE.

ROOM for 2 with private entrance. 6411 FOUNTAIN AVE., Hollywood.

WILSHIRE dist., rm. conn. bath, private home, lady pref. 350 S. Alvarado. 556044.

COSY front room, 1419½ GEORGIA ST. Phone, bath, linen, free. $3.50.

ATTRACTIVE S.E. RM. ADJ. BATH, LADIES ONLY. REAS. 981 S. ALVARADO.

ATTR., cor. room, adj. bath, priv. family, exclusive Wilshire, No. Gower. GL. 4041.

South and Southwest

FURN. front bedrm., bath home privileges. No other roomers, permanent, reliable gent. 1649 W. 36TH ST.

LADY alone will share nice home with 1 or 2 business ladies. Phone UNiversity 1626. 1681 W. 39TH STREET.

1-RM. 1st class bath, home privileges. $35 inc. breakfast. M or E cars. 3556 3RD AVE. Call evenings.

FRONT rm. private entrance, fireplace, dis. bed, dressing rm., adj. bath, all home priv. Call after 2:30. AT. 4128.

LOVELY rm., shower, garage, avail. Opposite park. 3964½ S. FIGUEROA.

$4—126 W. 54TH ST., front rm., with porch, private family. S. Main, O car.

$5—Nicely furn. rm., priv. bath, outside entrance on car line. 860 W. 54TH ST.

East and Southeast

$2.50 & up, cozy furn. rms. Mod. apts. $4.50 week. 747 E. JEFFERSON.

NICE clean rm., $2.50 wk. Priv. bath, ph. S car. 737 E. 25TH ST. HU. 7133-W.

North and Northeast

$3 EA. slp. pch., slp. rm., 2 work men. Pvt. hm. MRS. McNEIL, 247 N. Grand.

Hotels

THE ANGELUS HOTEL

WILL SAVE YOU MONEY

ON YOUR ROOM RENT.

Commencing on Monday, June 15th, the ANGELUS HOTEL, 4th & Spring, ½ block from Broadway & right by everything, will make SPECIAL MONTHLY RATES to permanent guests. Rooms with and without bath, live downtown, save carfare. Come and see what we have for you. Every convenience any hotel can offer.

HOTEL CHRISTIE

HOLLYWOOD.

Beautiful new fireproof hotel. Adjacent to Grauman's Theater and Hollywood's famous cafe. Garage just around the corner. Golf privileges. Sensible prices.

DEAR FOLKS— We have clean rooms. High class service, homelike atmosphere, centrally located. $6 up per wk. $1 up per day. It's a pleasure to please. YOURS TRULY, JOHN SPICER, MGR. Westminster Hotel. 4th and Main sts.

HOTEL MARK TWAIN, 1622 WILCOX AVE. GR. 1105. IN THE HEART OF HOLLYWOOD. REFINED AND QUIET. Luxuriously furnished room & bath, $2.50. Special weekly & monthly rates.

JEAN HOTEL, 840 S. FLOWER ST. THE FIFTH AVE. OF LOS ANGELES. Across from the new Women's Athletic Club. Rates $1.50 per day, $7 per week and up; all outside rooms. TR. 6851.

CHATEAU LA ROSE. 632 S. Alexandria cor. Wilshire, opposite Ambassador, 2 large airy front rms. Private bath, 2 dressing rms., garage; en suite or separate. Excellent meals. Summer rates. Also sgls. DR. 6455.

VAL DE MAR HOTEL. Corner 6th & Hope sts. New and Modern. $6 wk. & up, with bath $10 wk. & up.

STILLWELL HOTEL. 10-story fireproof hotel. Official hotel Auto Club of So. Cal. $1.50 per day and up. 838 S. GRAND. Tel. TRinity 1151.

HOTEL MELROSE, WHERE COOL BREEZES BLOW. 130 S. Grand ave. TRinity 6121. 1st class family hotel. $3 wk. up with private bath $8 wk. up. Dining room in connection. H. T. BARNETT.

IN HOLLYWOOD. Village Inn, the hotel that's homelike. Every room with bath. Daily and weekly rates, reasonable, double-deck busses pass door. 5724 SUNSET BLVD. HO. 4735.

HOTEL ELMAR AND ANNEX. 231 and 237 S. Hope st. Nice, quiet, airy rooms. $6 week. 10 min. walk from business center, ½ blk. north of west end of 3rd st. tunnel.

COLONIAL HOTEL. SPECIAL RATES TO PERMANENTS. ONE BLK. FROM WESTLAKE PARK. ALL ROOMS BATH OR SHOWERS. 614 S. WESTLAKE AVE. DRexel 4432.

HOTEL IRIS. HOLLYWOOD 5849 SUNSET BLVD. Just completed, 80 rooms, prices reas. 100% baths & phones. GRan. 2174.

HOTEL NORTHERN. Hill & 2nd. 200 fireproof rooms. Modern hotel service. $30 per month detached bath. $40 with private bath.

WESTMOORE HOTEL—1004 W. 7TH ST. 1 blk. west of Figueroa, close to business center, cosy lobby, radio concerts. Every conv., moderate rates. Phone TR. 6027.

LADIES stop where you will be proud to receive your friends. Refinement and service. $7 up per wk. $1.50 per day. HOTEL ABBY, 8th & Figueroa.

WHY are we almost filled up, there's a reason. $6 per wk. $1 per day. SANTA RITA HOTEL, 11th and Main.

HOTEL OVIATT. CORNER PICO & FLOWER STS. $6 PER WEEK. WITH BATH $10.

ROOMS—$5 and $6 a week. ALPIN HOTEL, 9th and Hill.

$4 WK., hotel Eddy, 416 W. 4th st., bet. Hill and Olive sts. MA. 3588.

TO LET—ROOMS—
And Board

2-ROOM apt. with sleeping porch, garage; also sgl. rooms, good board, near Ambassador & S. V & R cars. 449 S. BERENDO.

DOUBLE rm. with sleeping porch, all comforts of home, in desirable, quiet dist. 2058 W. 29TH STREET. Phone 72508.

$9 UP—Beautiful W. Adams dist., lovely rms., double or single. Excellent meals. A real home. 2653 S. HOOVER. U car.

$12 WK. up, sgl. rm., 2 slp. pchs. with priv. sitting rm., delicious meals, tastily served. Gar. 249 S. Kingsley. 56162.

BEAUTIFUL Wilshire home, large rms. & bath. Single & double rms. Summer rates. 990 ELDEN AVE. Nr. L car. DU. 8141.

BERENDO LODGE can accommodate 3 more men. Sleeping porch, rm., connect. baths, shower. Home cooking. DR. 7460.

"NEVILLE INN," 1045 S. LAKE. ATTRACTIVE SGL. & DBL. ROOMS. SOUTHERN MEALS. REAS. "L" CAR. DU. 8169.

WESTLAKE dist., comfortable room for 2 young men, home cooking and conveniences. 1115 S. Alvarado. DR. 7614.

2202 W. 10TH ST., suit of rms., priv. bath, H. & C. run. water, excel. food. L car.

NICE beds, dormitory for men, all conven. Shower bath. 990 ELDEN. DU. 8141.

TO LET—ROOMS—
And Board

MIRAMAR TERRACE. Rates, $12 & $15 per week for room and 2 meals. Chicken dinner every Sunday. Have 100 newly furnished rooms with continuous hot water. Have billiards, cards, dancing, laundry, with electric washer, and everything to make a home for young business people. All eggs, milk, cream and poultry come from our own ranch. Take W. Sixth st. car marked D; get off at Miramar & Bonnie Brae, 4th house west. 2000 MIRAMAR ST. DU. 4815.

"TERRACE GARDENS" 1019 Beacon st. Delicious foods. 60 congenial guests. Large room with bath for 2, $11.50 each. Singles and doubles, shower, $9.50 up. Screened bungalow for 2. Beach parties, cool garden, cards, music. DR. 5341.

CHATEAU LA ROSE. 632 S. Alexandria, cor. Wilshire, opposite Ambassador, 2 large airy front rms. Private bath, 2 dressing rms., garage, en suite or separate. Excellent meals. Summer rates. Also singles. DR. 6455.

EXCLUSIVE Wilshire home. Large beautifully furnished room, 2 large closets, adjoining bath, hot water at all times; best of home-cooked meals and service. 550 S. HOBART.

MAGNOLIA Club for business girls, 2 vac., sgl. beds, breakfast and eve. dinner. $8.25 wk. $30 mo. Take L car to Magnolia, walk ½ blk. N. to 946 MAGNOLIA.

3101 W. ADAMS, large rms., with twin beds, business men, breakfast and evening dinner, all home comforts, garage. Ph. 762565.

DELIGHTFUL ROOMS & SURROUNDINGS. EVERY CONVENIENCE. SUPERIOR FOOD. VERY REASONABLE RATES. WESTLAKE DIST. PH. DU. 6137.

PALM LODGE. Only 2 double & 1 single room vacant in annex. $13.50 & $15 a week. Come & join our happy family. 555 S. Alexandria.

IN FINE corner house, with attrac. surroundings. Large airy rms., beaut. furn. Access to 3 baths, home cooking, individual service. Reas. 1201 S. LAKE.

WILSHIRE well furn. large rm., in attractive home. Exceptional board, references exch. 115 N. CORONADO. FI. 3737.

YOUNG man desires rm. mate, corn. rm. twin beds, walking dist. 936 S. Burlington. 53162.

VACANCY for 2 young men, beautiful room, excellent meals, delightful close-in location. Reas. 1348 S. WESTLAKE. BE. 3708.

PLEASANT front room with board in real home. DU. 0238. 343 S. ARDMORE.

$10 UP, enclosed sleeping porch, also dbl. rm. & apt. over garage, suit. for 3. 741 S. NEW HAMPSHIRE. DU. 6824.

RM. and board, $12.50 wk. Call eves. Gentleman only. Gar. UN. 6878. 4239 VAN NESS.

LOVELY accom. in W. Adams home. 2633 S. HOOVER. BE. 5320.

LOVELY single rms., all conveniences free parking. $40 month. DRexel 2535.

RM. in beaut. home, priv. entr., home comforts. 1 or 2. 1128 W. 41ST ST.

ROOM & board for elderly lady. Good home. Reasonable. WA. 1704.

LARGE room, twin beds, private bath, select dist. Nurse's care. GA. 3275.

BEAUT furn. rm., twin beds, private home. Excellent loc. Reas. 74410.

CONGENIAL HOME for those interested in CHRISTIAN SCIENCE. BEacon 0496.

1025 N. VERMONT AVE., large well fur. rms., good home, nr. U.C.S.B. 590465.

ROOMMATE for young girl, twin beds, running water. 990 ELDEN. DU. 8141.

Rooms and Board for Children

KIDDIES garden, 2707 S. Western, kindergarten boarding school, day or mo. rates. Reas. Well equip. playground. EM. 0351.

A TEACHER will board 3 or 4 children in her beautiful ranch home near mountains. DRexel 0648.

IN EXTRA nice private home, girls only, 2 blocks from school. Nice car to take them out. Ph. BE. 6418.

FINE mountain home for boys, 40 miles from L. A. $25 per mo. Mother's care. Box 155, SAUGUS Cal. On Ridge Route.

MOTHER'S care for boy, aged about 7; Christian home, 2 blks. from new school. Need not cross street. GA. 1869.

BEAUTIFUL summer home for your little girl; in suburbs; best board and care, prices moderate. GA. 3596.

CHILDREN cared for by day or 25c hr. Real mother, inclosed play yard. HU. 2290-W.

BOARD and care for child by trained nurse. Room for parents. Empire 7901.

BOARD for 2 children with room for parent. BE. 7774.

GARVANZA—Hotel st., 6416. Vacancy, private home, 1 or 2 small girls, age 4-8.

DO you want a real home, with real mother's care? Reasonable. GL. 8377.

TO LET—HOUSEKEEPING
Rooms

$5 AND UP. PATTERSON HOTEL. Rooms for housekeeping. Hot water, steam heat. Everything furnished. TAKE ELEVATOR. 317 S. HILL ST.

FURN. single apt. $30. Prefer lady. Radio, gas, light, priv. entrance. Clean. 2220 TERRACE HEIGHTS AVE. AN. 1312.

$5 UP. Olive, 130-141 N. Large hskpg. rms., cont. h. water, everything furn. Inclosed yard for children. MET. 4181.

REASONABLE 3 rms., front, light, airy, nicely furn., private ent. nr. U.C.S.B. "H" or "V" car, garage. 594-143.

1 and 2-rm. housekeep. apts. $20 to $30, everything included close in; no objection to children. 1319 SHATTO ST.

20 MIN. out, screen pch. & kitchenette, everything furn. $18. 345 N. AVE. 53. GA. 7556.

663 S. WESTMORELAND, $5 up, everything inc., light, airy rms., beaut. surroundings. B car.

1208 W. 36TH ST., 2 neat hskpg. rms., quiet, child permitted. J or V car.

$5 & $6 RMS. with kitchen, everything furn. Park free. 917 E. 29TH ST.

2 LGE. rms., hot & cold water, outside ent. Nr. car. $25. 3945 S. HOBART.

LARGE housekeeping rms. $5 wk. or 2-rm apt., free pkg. 2130½ Los Angeles St.

$3-$5—COOL kitchenette apts. & slp. rms., priv. home, nr. Fig. 1618 CHERRY.

FRONT room and kitchenette, everything furnished. $6.50. 3453 S. HOPE ST.

NICE ROOMS. LIGHT HOUSEKEEPING. P CAR. 1226 ARAPAHOE ST.

$25—ROOM, kitchen priv., bath, gas, h. water pd. 2627 ORCHARD. BE. 5428.

$4 WEEKLY. Single and double. Take children. Free parking. Close in. 731 W. 6th.

TO LET—APARTMENTS—
Furnished

$45 MO. BRAND NEW RICHLY FURNISHED. WONDERFUL EFFECTS IN EGYPTIAN ARCHITECTURE. TILE BATHS—A WONDERFUL HOME AT HALF THE PRICE. SAHARA APARTMENTS. 1020 S. KINGSLEY DRIVE. W. 11TH ST. CAR TO KINGSLEY DR.

$55 UP. JONETH APTS., 157 S. BERENDO ST. THESE ARE NEW AND DIFFERENT. Singles have complete dining-room, fireplace, hall delivery, overstuffed furn., shower bath. Doubles have sunroom. Direct phone. Radio equipment.

NEW CUMMINGS APTS. HOTEL. SPACIOUS, ELEGANTLY FURNISHED. A REAL HOME CLOSE IN. DAILY MAID SERV. SPECIAL RATES. MAKE RESERVATIONS NOW. 1348 INGRAHAM. ANY W. 7TH CAR WILL BRING YOU TO OUR DOOR. FI. 4261.

HOLLY ARMS—HOLLYWOOD. 1817 IVAR AVE. 1½ blks. north of Hollywood Blvd. in the exclusive Ivar Hill district. Refined, quiet. Everything to be desired. RATES $65 AND UP. Light, gas, priv. phone & laundry incl.

PRINCE RUPERT APARTMENT HOTEL. NEW AND ELEGANTLY FURNISHED. LOCATED CLOSE IN. DAILY AND WEEKLY RATES. REASONABLE. MAID SERVICE. TOURISTS GIVEN SPECIAL ATTENTION. ALL NIGHT SERVICE. INGRAHAM, CORNER WITMER. DRexel 5000.

Are you looking for a real home? JUST COMPLETED. SINGLES UP TO THE MINUTE. The place of courtesy and service. ST. KATHERINE APTS. 6364 FOUNTAIN. HO. 5694.

CHARMING double apt., in attractive C.S. home, close in. W. Pico car, awnings, cont. hot water, price includes everything. Refined business people preferred. BE. 2849. Garage if desired.

ATTRACTIVELY furnished and unusually large single apartment, tile bath, dressing-room, 4 large windows. Concrete house, cool and airy. $65 per month. 2530 OCEAN VIEW AVE. DU. 1906.

CAMBRIA UNION APTS. 738 S. Union. Rooms, $25, apt., $39 up. Also weekly rates. Large comfortable, all outside. Close in. Beautiful grounds.

NEW FORUM APTS. 1224 S. NORTON AVE. SUMMER RATES. LOVELY SINGLES. GOOD SERVICE. P CAR. EM. 9229.

4-ROOM corner bung., apt., o'stuffed furn., extra bed, dressing-rm., S. & W. exposure, suitable for dr.'s office or studio. Blk east S.B.U.C. $75. 914 MADISON.

2-RM. sunny apt., gent. preferred, priv. entrance. Gar. 627 S. 35TH PL. HU. 7856-J.

GRACE APTS. 1212 S. Bonnie Brae, W. lake dist., mod. sgls., dr. rm. $37.50. P car.

FRANK APTS. SINGLE APTS., NEWLY FURNISHED. $40, $45. 6TH ST. CAR. 461 WITMER.

CLASSY furn. single apts. Strictly up-to-date, west side. Phone DR. 7258 bet. 10 and 4 p.m.

COSY 2 RMS., bath, nicely furn., gas, light, phone included. $25. Call evenings. 4430 CONSTANCE ST. BE. 6979.

APT. & hskpg. rms. $20-$25, gas, lt., fine loc. nr. Normandie & W. Adams. 1662 W. 25TH.

DAVENPORT APTS., 721 S. Westlake, sunny attractive singles, $35; doubles $55.

TO LET—APARTMENTS—
Furnished

THE TRAYMORE. 333 S. RAMPART BLVD. OPEN JUNE THE [illegible]. SINGLES AND DOUBLES [illegible] FURNISHED. ALL [illegible] HOUSE. PRIVATE [illegible] CONNECTIONS [illegible] 5-MIN. CAR [illegible] CAR AND BUS TO THE [illegible]

VIVIAN MAY APTS. JUST OPENED. [illegible]

THERE ARE NONE BETTER. 357 N. [illegible]

$55 AND UP—[illegible]

[illegible]

TO LET—APARTMENTS—
Furnished

HOLLYWOOD. THE GREENCOURT. APARTMENT HOTEL. 6620 SANTA MONICA BLVD. GL. 6068. Beautifully furn. singles & doubles. Sunshiny apts., all outside baths. GARAGE FOR EACH APARTMENT. Beautiful hotel rooms. All private baths. CHEAPEST RENT IN HOLLYWOOD.

$40 MO. RICHLY FURNISHED 2-RM. APARTMENT. COLORS IN OLD ROSE, LAVENDER, BLUE. A LITTLE LOVE NEST. 1028 S. NEW HAMPSHIRE. OASIS APARTMENTS. W. 11TH CAR TO NEW HAMPSHIRE. ONLY A BLOCK FROM VERMONT AVE. BUS AND CAR LINES.

BORDEN APARTMENTS. 3100 W. 6TH ST. CORNER WESTMORELAND. New Spacious Singles. Beautifully furnished. Twin or double beds, refrigerators, large closets. Owned and operated by Los Angeles Income Properties, Inc.

HOLLYWOOD. SOMERSET APTS. 6008 FRANKLIN & GOWER. HE. 4161. Spacious singles and doubles. Tel., light, gas, and weekly maid serv. Night & day switchboard. $70 up. No objection to children.

HOLLYWOOD. VAN CARLTON APTS. COR. VAN NESS AND CARLTON WAY. 1 BLK. S. HOLLYWOOD BLVD. Spacious singles, twin and double beds. CARPETED BREAKFAST ROOMS. AN EXCLUSIVE AND REFINED HOME. AT SPECIAL SUMMER RATES.

NOTTINGHAM APTS. $50. PERMANENT RATES. NEAR WESTLAKE & LAFAYETTE PKS. NEW AND BEAUTIFULLY FURNISHED. GAS, ELECTRICITY AND PHONE WEEKLY SERVICE INCLUDED. 2819 HOWARD AVE. AT HOOVER. 3 CAR. TEL. WASHINGTON 7333.

$35 & $40. Elegantly furnished, overstuffed furniture, everything the best and new; garages. Near Melrose & Hoover. 831 N. LUCILE AVE. 592-791.

HOLLYWOOD. THE PATRICIAN. 1863 WILCOX AVE. NEW FIREPROOF BLDG. BEAUTIFUL SINGLES. DAILY SERV. ATTRACTIVE WKLY. OR MO. RATES.

ASHTON ARMS. 317 S. RAMPART BLVD. Single and doubles, finely furnished; steam heat and elevators, private phones, [illegible] car service, R and H cars and [illegible] to door. REASONABLE RATES.

HEDVIG APTS. 1129 N. KINGSLEY DRIVE. HOLLYWOOD. SINGLES WITH TWIN BEDS. Private phones, light, gas, laundry and service, $65 and up. HO. 7019.

WILSHIRE PLACE APTS. 3002 WEST 7TH ST. DU. 3708. New 5-story brick bldg., large excellent hotel apts. Home conveniences. Large lobby. Amusement and billiard [illegible] cafe connecting.

FLORENTINE APTS. $50. 1897 WEST ADAMS. [illegible]

[illegible]

TO LET—
[illegible]

TO LET—APARTMENTS—
Furnished

THE TRAYMORE
523 S. RAMPART BLVD.
OPEN JUNE THE 19TH.
SINGLES AND DOUBLES EXQUISITELY FURNISHED. ALL MODERN CONVENIENCES. PRIVATE PARK. [illegible] HOUSE. PRIVATE PHONE AND [illegible] CONNECTIONS IN EACH APARTMENT. 5-MIN. CAR SERVICE. [illegible] CAR AND BUS TO THE DOOR.

VIVIAN MAY APTS.
JUST OPENING.
Most beautiful singles. Spacious and cozy. Shower in every apartment. $45 and up.
THERE ARE NONE BETTER.
557 N. Berendo. [illegible]

$55 AND UP—TAKE PICO CAR [illegible] 1320 S. BURLINGTON. NEW

DEIGHTON APARTMENTS
THE BEAUTIFUL
ALL SINGLES
ENORMOUS CLOSETS, ETC.
10 MIN. TO BROADWAY [illegible]

MARIGOLD APTS.
NEW HAMPSHIRE AT FIRST ST. Beautifully furnished single and double apts. Bedrooms, also twin beds. [illegible] have full service. 1 block from [illegible] cars and bus line. Summer rates. $60 to $125.

LAFAYETTE APARTMENTS
667 S. HOOVER, BETWEEN 7TH & WILSHIRE BLVD. SURROUNDED BY PARK. [illegible] EXCLUSIVE AND REFINED HOME. HOTEL SERVICE. [illegible] SPECIAL SUMMER RATES. [illegible] PHONES. LIVING IN THIS EXCLUSIVE APARTMENT COSTS NO MORE THAN IN INFERIOR APARTMENTS. [illegible] APARTMENT NOW WHILE A FEW ARE YET AVAILABLE.

THE CHATEAU.
100 N. KENMORE AVE. [illegible] Exclusive, clean, cool singles with twin beds, doubles with two baths. Beautiful grounds. PRIVATE GARAGE [illegible]

BACHELOR APTS.
THE YOUNG [illegible]
UNDER NEW MANAGEMENT
BEING NEWLY RENOVATED
Walking distance from downtown. FIRE AND SOUNDPROOF BUILDING. 24-HOUR TELEPHONE SERVICE.

SEVILLA APTS.
1 block from 6th and [illegible]. Exclusive Wilshire District. New spacious singles, [illegible] breakfast rms., [illegible] Attractive weekly & monthly [illegible] 630 S. MANHATTAN PL. [illegible]

"A WEEK OR A YEAR"
ALVARADO APARTMENTS.
Complete hotel service. Moderately Priced.
Alvarado at Ninth st. DRexel [illegible]

BROWNLEIGH PARTMENTS
626 S. ST. PAUL AVE.
Charming place to live; cool, quiet, [illegible] service, fine view, reasonable rent; [illegible] or month; easily accessible to [illegible] churches. ½ block D car.
Main 5648—MR. BROWN.

WILSHIRE'S BEST RESIDENTIAL [illegible] JUNIOR APARTMENTS
640 S. GRAMERCY PL.
SINGLES, SOUTHERN EXPOSURE [illegible] DOUBLES WITH REAL BEDROOMS. REAS. RATES. DAILY MAID SERVICE.

RIMINI APTS.
117 Rimini Place.
SPACIOUS SINGLES AND DOUBLES. LARGE LOBBY. BEAUT. GROUNDS. EXCLUSIVE AND REFINED. Washington 2746.

HAZEL APTS. [illegible] Beautifully furnished 4 rms., [illegible] EXCLUSIVE SURROUNDINGS. [illegible] 1000 1-4 N. HOBART BLVD. [illegible]

DEODAR APTS.
832 S. FEDORA. N CAR.
SPECIAL REDUCTION FOR SUMMER. $50 UP. INC. GAS, LGT. WALL BED. SERVICE. NEAR AMBASSADOR.

BENTOLA APTS.
6765 LEXINGTON, COR. [illegible] BRAND NEW, SPACIOUS APTS. Elegantly Furnished. Very reasonable rates. GR. [illegible]

1224 S. NORTON AVE.
$45—NEW FORUM APTS.—$45. Large sunny beautiful furn. apts. MAKE A HOME. Janitor service. [illegible]

VISTA GRANDE. 400 S. BONNIE BRAE. Rooms, large and airy, private garage near Westlake Park. Special rates to high-class tenants. $50 up.
REFINED AND DIFFERENT.

MIDWICK APARTMENTS.
800 W. 23rd st. Opposite Chester Place. New singles, bkfst. nk. Tile kitch. [illegible] & shower, dressing rm., [illegible]

WESTLAKE dist., nr. Park. Newly furn. apt. Suitable for 2 or 3. [illegible] EM. 5130.

CAMBRIA UNION APTS. [illegible]

CHOICE WESTLAKE DIST.
THE DEVONSHIRE
[illegible]

LA BELLE FRANCE APARTMENTS
3840 So. Grand [illegible] Elegantly furnished [illegible] singles, $35-$40. [illegible]

FANTA APTS. [illegible] Beautiful corner double, [illegible] SUMMER RATES. [illegible]

$35—HOBART ARMS—$35. HOLLYWOOD. NEW BUILDING. [illegible] 712 N. HOBART. [illegible]

FINN APTS.
$64 W. 41ST DR. COR. [illegible] $40 UP. GAS & LIGHTS FURNISHED. JUST COMPLETED.

SINGLE APTS. with large dressing [illegible] HENRIETTA APTS. [illegible]

$40 UP. NEW. BEAUTIFULLY FURNISHED. OVERSTUFFED. EVERY MODERN CONVENIENCE. 451 S. BIXEL. [illegible]

$45 UP. classy cozy singles. [illegible] MARI-OAK APTS. 401 N. MARIPOSA. [illegible]

BOSTONIA APTS. 512 S. BONNIE BRAE. Singles and doubles, new and modern. Summer rates. D, R, H cars.

MARY EM APTS. ATTRACTIVE RATES. NEW. [illegible] 327 W. 48TH ST. OFF FIGUEROA.

FORMOSA APTS AND COTTAGES. HOLLYWOOD. [illegible] HOLLYWOOD BLVD. [illegible]

SINGLE AND DOUBLE APTS. FURNISHED & UNFURNISHED. STRICTLY [illegible] 2323 MONROE ST. NEAR [illegible]

1420 ALVARADO TERRACE. NEW MEDLEY APTS. [illegible]

BEAUTIFULLY furnished singles & doubles [illegible] near 3rd st. car line. [illegible] LA BREA. GR. [illegible]

LAKE ARMS APTS.
[illegible] S. Normandie, [illegible] $40 & $45. L or N car. [illegible]

$50—NEW furnished single [illegible] 47TH & WESTERN AVE. [illegible]

$40-$45—144 N. NEW HAMPSHIRE ARMS APTS. Singles. (1 front.) Very attractive.

$25 UP. LOVEJOY APTS. 529 W. 3rd. Cor. Grand. [illegible] Attractive. Close in, cool. [illegible]

$30 TO $47.50. DOWNTOWN APTS. [illegible] doubles. $44 S. OLIVE ST. [illegible]

HOY APTS. 240 S. CATALINA. NEWLY FURNISHED. [illegible] 3RD. WITH DINETTE. SUMMER RATES. [illegible]

$50—DANDY large well furn. apt. [illegible] Ivory furn. adj. bath. [illegible] U car. 2110 OAK ST. [illegible]

$55—Exquisite cor. double [illegible] Near Wilshire. Weekly [illegible] 666 S. BONNIE BRAE. [illegible]

SUBLET 4-room apt. for summer. [illegible] BEacon 8832 for information.

IN BEAUTIFUL WILSHIRE
$37.50 up. [illegible]

$30. MODERN SINGLE APTS. [illegible] tinuous hot water. [illegible]

LARGE living rm. & kitchen, [illegible] veniences. 2017 HALLDALE. [illegible]

2 LARGE rms., $35, inc. gas, [illegible] phone. Laundry. 1629 [illegible]

$30 AND $32. Nice [illegible] 2026 S. WESTERN AVE. [illegible]

NEW, cozy singles, mod. [illegible] Nr. Westlake Park. [illegible]

NICE COZY APTS. $30. [illegible] $5 wk. Call today. [illegible]

2-RM. kitchenette [illegible] light, phone inc. [illegible] BROADWAY.

$45. 2 RMS., kitchenette. [illegible] erything furnished. [illegible]

$35 UP—Buckingham Apts. [illegible] mo. rates. Walk. dist. [illegible] FIGUEROA.

$30 SINGLES. Private bath. [illegible]

ST. ANDREWS APTS. attractive [illegible] 1414 W. 10th.

[illegible] S. HOOVER—Large light [illegible] Complete service. [illegible]

$45 UP. 2422 1-4 S. HOPE. [illegible] DOUBLE. GOOD LOC. [illegible]

FRESTONA. 2 rms., summer rates. [illegible]

INTERIOR DECORATORS. [illegible] FURN. $250. SUNSET BLVD. [illegible]

SINGLE apts. $27.50 to [illegible] water. KEY WEST HOTEL. [illegible]

NORTH HALL APTS. [illegible] FURNISHED APT. [illegible]

$40 unusual barg. [illegible] Everything new. Adults. [illegible]

TO LET—APARTMENTS—
Furnished

HOLLYWOOD
THE GREENCOURT
APARTMENT HOTEL
[illegible] SANTA MONICA BLVD. GL. 6008.
[illegible] furn. singles & doubles. [illegible] all outside baths.
[illegible] FOR EACH APARTMENT
[illegible] hotel rooms. All private baths.
[illegible] BEST IN HOLLYWOOD.

$40 MO.
[illegible] FURNISHED 2-RM. APARTMENT. COLORS IN OLD ROSE, LAVENDER, BLUE. A LITTLE LOVE NEST. [illegible] N. NEW HAMPSHIRE. [illegible] APARTMENTS. [illegible] CAR TO NEW HAMPSHIRE, [illegible] BLOCK FROM VERMONT [illegible] AND CAR LINES.

[illegible] APARTMENTS, [illegible] W. 8TH ST. [illegible] WESTMORELAND.
[illegible] singles [illegible] Twin or double [illegible] large closets. [illegible] and operated by [illegible] Properties, Inc.

HOLLYWOOD.
SOMERSET APTS.
[illegible] FRANKLIN & GOWER. HE. 4161.
[illegible] singles and doubles. [illegible] weekly maid serv. [illegible] $70 up. [illegible] objection to children.

HOLLYWOOD
THE CARLTON APTS.
[illegible] AND CARLTON WAY. [illegible] HOLLYWOOD BLVD. [illegible] twin and double beds. [illegible] BREAKFAST ROOMS. [illegible]

[illegible] APTS. $30. [illegible] PERMANENT RATES. [illegible] & LAFAYETTE PKS. [illegible] BEAUTIFULLY FURNISHED [illegible] ELECTRICITY AND PHONE [illegible] SERVICE INCLUDED. 2819 [illegible] AVE. AT HOOVER. [illegible] CAR.

$35 & $40. [illegible] overstuffed furniture, [illegible] hot and new; garage. [illegible] & Hoover. 831 N. LUCILE.

HOLLYWOOD.
THE PATRICIAN.
[illegible] WILCOX AVE.
[illegible] FIREPROOF BLDG.
[illegible] SINGLES, DAILY SERV.
[illegible] WKLY. OR MO. RATES.

[illegible] ARMS.
[illegible] RAMPART BLVD.
[illegible] furnished; [illegible] private phones [illegible] cars and [illegible] REASONABLE RATES.

[illegible] APTS.
[illegible] KINGSLEY DRIVE.
HOLLYWOOD.
[illegible] WITH TWIN BEDS.
[illegible] laundry and [illegible] HO. 7019.

[illegible] PLACE APTS. [illegible] DU. 3700. [illegible] large excellent [illegible] Large [illegible] billiard [illegible]

[illegible] APTS. $30. [illegible] ADAMS. [illegible] beaut. furn. [illegible] janitor service.

[illegible] FRANCIS [illegible] between 6th and [illegible] N car. $40 & [illegible] ATTRACTIVE SINGLE APT. [illegible]

[illegible] APTS. [illegible] double, single mod. apts. [illegible] Daily, weekly. [illegible] Wilshire Blvd.

[illegible] APTS. HOLLYWOOD [illegible] apt., with bkfst. [illegible] lights and phone. GR.

WILSHIRE DISTRICT. [illegible] APTS. [illegible] WILSHIRE BLVD. [illegible] Walk dist. DR. 1453.

[illegible] modern single, large dress[illegible] ARMS APTS. [illegible] BRONSON AVE. [illegible]

[illegible] APTS. PH. 594-186. [illegible] Franklin. [illegible] double in the foothills [illegible] summer rates.

FRINDORA APTS. [illegible] SERRANO ST. [illegible] ELEGANCE IN SINGLES & [illegible] OUTSIDE ROOMS. [illegible] DRexel 1449.

[illegible] W. Adams Heights, nr. [illegible] permanent adults. 2 very [illegible] kitchen, bath, [illegible] light and water. [illegible]

[illegible] $12.50 WEEK UP. [illegible] SINGLES. $35. [illegible] 7TH ST. [illegible] THE BERWOOD.

NEW APTS. JUST OPENED. [illegible] 15 min. from city. [illegible] to July 1st. [illegible] Valencia.

BALTIC APTS. [illegible] hotel rooms. Walking dist. [illegible] WILSHIRE BLVD., near Bixel.

[illegible] APTS. ATTRACTIVELY FURNISHED. [illegible] AT $45 & UP. OPP. [illegible] H CAR. WAsh. 7312.

[illegible] WEEK FREE. [illegible] COOLIDGE APTS. 1383 N. [illegible]

[illegible] ROOMS BEAUTIFULLY [illegible] ORIENTAL RUGS, [illegible] PHONE & GARAGE. 1401 [illegible]

[illegible] APTS. 601 S. ST. PAUL ST. [illegible] doubles. [illegible] walk dist. [illegible]

[illegible] 822 S. PARK VIEW. [illegible] singles & [illegible] MULTNOMAH APTS. [illegible]

[illegible] APTS. 1125 S. CATALINA. [illegible] $35 and up. [illegible] Nr. 2 cars.

LOWRY APTS. [illegible] —$55. [illegible] S. UNIV. CAL. [illegible] DRIVE. HO. 9258.

[illegible] APTS. $30 UP. [illegible] close-in loc. [illegible] Maryland st. nr. Bixel.

[illegible] APTS. 510 S. ALVARADO. [illegible] WESTLAKE DIST. [illegible] $45 up. D car.

[illegible] APTS. STRICTLY MODERN. [illegible] $35. Will fur[illegible] BURLINGTON.

[illegible] APTS. 333 S. Car[illegible] conv. Nr. [illegible] Free pk. sp.

[illegible] double and hotel room [illegible] APARTMENTS. [illegible] HE. 6861.

[illegible] APTS. [illegible] FOR RENT. [illegible] AVE. GRanite 1853.

[illegible] APTS. [illegible] furnished double [illegible] DU. 0497.

[illegible] APTS. $45. [illegible] near Ambassador. [illegible] S CAR.

[illegible] Apts. 2704½ S. Ver[illegible] brick bldg., gar.

[illegible] New brick bldg., elev. [illegible] 2810 LEEWARD. [illegible] Hoover. DU. 7702.

[illegible] GARDENS. More sunshine [illegible] apts. in L. A.

[illegible] & FRIENDLINESS [illegible] Sunset. [illegible] DAY. DR. 3704.

[illegible] APTS. [illegible] OXFORD ST. [illegible] DE LUXE. DU. 2969.

[illegible] ARMS APARTMENTS [illegible] WESTMORELAND. [illegible] singles & doubles.

[illegible] WASHINGTON ST. [illegible] Overstuf. [illegible] for couple.

[illegible] APARTMENTS. [illegible] SINGLES. [illegible] DR. 6162.

[illegible] 1313 W. 9TH ST. [illegible] CLOSE-IN HOUSE FOR [illegible] APTS. $35 UP.

[illegible] ARMS. [illegible] GUNN, MGR.

[illegible] APTS. $70. [illegible] Pvt. phones. [illegible] Jan. serv.

[illegible] lights. H water [illegible] $35 & $40.

[illegible] 3 rms., bright. [illegible]

[illegible] $40, gas, lights. [illegible] BROADWAY.

[illegible] WINFIELD. [illegible] Summer rates.

[illegible] electric washer & [illegible] FIGUEROA.

[illegible] APTS. attractive sin[illegible] 1414 W. 10th.

[illegible] ph., phone, inc. [illegible] Santa Bar.

[illegible] apt. adj. bath. [illegible] VE. 6331.

[illegible] 4, cont. hot [illegible] FEDORA.

[illegible] yard. $30. [illegible] 46TH ST.

[illegible] RAMPART. [illegible] singles.

[illegible] APT. $40. [illegible]

TO LET—APARTMENTS—
Furnished

WHY PAY THE PRICE?
FOR DOUBLE APARTMENTS.
INVESTIGATE
OUR ENORMOUS SINGLES WITH TWIN WALL BEDS, TWO LARGE CLOSETS AND DRESSING-ROOMS.
OTHER SINGLES WITH ONE BED. DOUBLES WITH UPRIGHT TWIN BEDS.

—REDUCED SUMMER RATES—
IRVING APARTMENTS.
608 S. WESTLAKE AVE.

$22.50 UP. LILA COURT. 1263 E. 64TH. New hdw. floors, nook, free hot water.

$25 UP. ORTH APTS. 125 N. GRAND. Bright airy, close in, quiet neighborhood.

$28. BYRAM APTS. $35. Nicely furn. apts. 1037 BYRAM. DR. 5761.

VERDELL APTS. 1345 S. WESTLAKE. Nicely furn. singles. $35 up. P car.

TO LET—APARTMENTS—
Unfurnished

HOUSE OF GOOD LUCK.
406 S. RAMPART.
SINGLE APT., UNFURN., BREAKFAST RMS. & DRESSING RMS. STOVE, LINOLEUM, ICE BOXES AND WALL BEDS. RENT REASONABLE. BEST LOCATION & CAR SERVICE.
NEW & SO DIFFERENT.

BUSINESS GIRLS ATTENTION.
BRAND NEW UNFURNISHED APTS. EXTRA LARGE ROOMS, built in beds & kitchen, stoves furnished. Only 1 single $35. 1 double $45 left. Near two car lines.

GOOD LOCATION.
1126 SO. WESTERN. EM. 3762.

$30 ROSECROFT APTS. $35. New, high class, 3-room apt., close in, continuous hot water, range, refrigerator, all modern built-ins. Liv. rm., two exposures. 617 N. CORONADO TERRACE. DRexel 5026.

DESIRABLE 4-ROOM UNFURNISHED HOTEL-APT. GARAGE, BILLIARD TABLES AND TENNIS COURT. JANITOR SERV. 1500 W. 9TH ST. 558342.

4 LARGE ROOMS and entry hall, steam heat, hot water, janitor service, high-class place for high-class people; wonderful close-in location, rent very reasonable. 620 S. CORONADO.

PLEASANT double apts., newly decorated, ½ block from Wilshire Blvd. Near La Fayette Park. 8 car to Hoover. 2879 SUNSET PLACE.

NEW large sunny single apt., twin beds, screen porch, laundry tray, range. 308 S. GRAMERCY PL. 554-781.

SUBLET 7-rm. apt. in Wilshire district to responsible party at great reduction in rent. Call WA. 7502 for further inform.

VERY fine front 3-room apt. in exclusive location, kitchen furnished. 205 N. BERENDO ST. Owner. WA. 8147.

$35-$40. 3921 MARATHON ST., 1 blk. N. of Melrose, new, large front singles, hot water, nk., high, cool, gar. 590-727.

2810½ S. Western. 3 rms., bedrm. & wallbd., bkf. nk. tile bath & sink. VE. 5107.

LOWELL APTS. 1311 MELROSE AVE. 4 rms., strictly modern. Splendid loc. Near Univ. H car. DR. 8851.

FREE rent to July 1st. 2 single apartments now reduced to $25 and $30. 1910 W. 48TH. For inform. call 756-40.

4-RM. flat, at 3541 S. FLOWER. See owner any time during day.

SINGLE apts., nicely furn. Only $30 and $35. 1208 HARPER. GRanite 8003.

NEW apt., 2-rm. tile bath, dressing rm., range, gar. $33. 1248 W. 51 Pl. VE. 6320.

3 LRG. rms., 5287 Lexington, $30. Bkfst. nk., ph., gar., sep. ent. HOlly. 0661.

SINGLE & DOUBLE APTS. Strictly mod. 5323 MONROE. Nr. Western. HO. 3760.

VENDOME TERRACE APTS., 314 S. VENDOME at HOOVER, new singles, $32.50.

1720 S. Harvard, beaut. large sunny apts., 3 & 4 rms. Must see to appreciate.

TO LET—FLATS—
Furnished

West and Northwest

7-RM. beautiful Spanish flat. Grand piano. $85. HO. 4629. 406 N. OXFORD.

6-ROOM beautiful flat. 2 tile baths, garage, newly furnished; income from rooms rented pays rent; will rent furnished or sell furniture on easy terms. 515 S. Western.

4-RM. $75. ENTIRE UPPER FLR. 3 bedrooms. Piano, phone. 1 blk. L. A. High. 1114 WALBRIDGE AVE. 769-144.

5 ROOMS, 935 S. Kenmore, comfortably furnished, upper duplex. Porch & garage. Rent reduced from $85 to $60 for adult family. Vacant July 1st. Call Rental Dept. Open Sunday.
BURTON & CO.
WESTERN AVE. AT 10TH ST.
765-931.

5 ROOMS, WILSHIRE DISTRICT.
An artistic cosy flat that is a real home, beautifully furnished. Delightful sun room, bedroom with twin beds, extra wall bed, breakfast nook, baby grand piano. Mohair furniture, taupe rugs, lovely lamps, drapes, etc. Close in. 312 S. HOOVER, corner 3rd & Hoover.

5-ROOM FLAT, S.W. EXPOSURE. Near Ambassador Hotel. Handsomely furnished in mahogany. Exceptionally fine silver, linen, rugs, etc. Garage. Phone. Apply 3045 W. 8TH ST., N.W. corner 8th and New Hampshire. DR. 7308.

5-ROOM beautiful furn. sunny upper Wilshire flat. Grand piano, oriental rugs, etc. $100. Must act quickly. 841½ S. BERENDO. Phone DR. 7313.

5-RM. HOME LIKE SUNNY lower, 2 bedrms., hot water, gar., 1 blk. 9th st. bet. Hoover and Vermont. 2814 FRANCIS AVE.

FIVE modern rooms and breakfast nook, unusually furnished, all new; garage, etc. 2843 W. 27TH. W. Adams car to 9th Ave.

5-ROOM upper & garage. Nicely furn., fine location, 10 min. dn. town, L & P cars. $60. 1110 ARAPAHOE ST., near Pico.

5-RM. upper flat best residential dist., location can't be beat, private entrance, phone, garage, adults. 1135 S. HOOVER.

5 & 2 RMS., sl. pch., real home, $50, $30 unfurn. $40. W or A car. 1332 W. 20th. BE. 7796.

5-RM. pretty lower furn. flat, close in. Sleeping porch, 3 beds, $50. VEr. 5804.

3 RM., 2 bdrms, mod. Garage. Nr. Ambassador. 985 S. KENMORE. Ph. DR. 2106.

5-RM. well furn. lower, 2 bedrms., garage, $55. 905 W. 32ND ST. W or J car.

5 RMS., mod. furn. or unfurn. Gar. Nr. 3 cars. Ambass. dist. 915 S. N. Hampshire.

5-RM. apt., comp. furn., everything mod., reas. 1263 IONIA ST. BR. 7261.

5-ROOM finely furnished, lovely south porch. 2819 W. 7TH. WA. 2628.

5-RM. UPPER, UNUSUALLY WELL FURN. BARGAIN. 423½ S. CATALINA. WA. 9148.

5-ROOM beautiful flat, furnished, $50. 3104 VAN BUREN. VAndike 7101.

4 NEW lovely rms., fully furn., nice porch, yard in rear, gar., high ground, nice neighborhood, convenient to cars and business. Must be seen to be appreciated. $65. Call 2020 2ND AVE. EM. 6284.

4-ROOM flat, will rent my beautifully furnished flat at big reduction, as must leave city at once. Finest location, near Wilshire Blvd. and Lafayette Park. 2816 SUNSET PLACE, WAsh. 1629.

4-ROOM flat. Going away for summer, will rent for 3 months newly furnished A-1 flat to responsible party only. 591-541.

4 RMS., bath and shower, screen porch, laundry, automatic water heater, 2 bedrooms. Phone installed. Rear 827 SO. FEDORA ST. $50.

4 RMS., sunny upper, nicely furn. Phone, 2 beds, 2 extra day beds. 1557 W. 17TH. For inspection call FI. 4684 or 51301.

4-room upper flat completely furn., sleeping porch, garage, phone, gas light; near La Fayette Sq. Owner. EMPIRE 4485.

4 ROOM furnished flat, Wilshire district, to responsible parties desiring real home. $100 month. 123½ SO. KENMORE AVE.

4-RM. upper, ex. bed. Gar. $50; also 4-rm. mod. unfurn. bung. 959 N. VIRGIL. 590256.

4 ROOMS, $40 mo. Nicely furnished sunny, west side. 831 W. 9TH ST.

4-RM. just completed, bedrm. & extra bed. $45. Janitor. 2502 S. ARLINGTON ST.

4-RM. mod. flats, $43-$55. Furn. & unfurn. 1227 S. NORMANDIE nr. Pico. MA. 5853.

4 ROOMS, 2 beds, 1 block Westlake, $65, with phone. 2218 W. 8TH ST.

4-RM. furn. flat. 2 beds, gar. 564 N. NEW HAMPSHIRE. 594-302.

3 LGE. rms., elegantly furn., 1 blk. N. Hollyw'd blvd., real bedrm., gas, light, ph., gar., incl. $100. 1832 WHITLEY AVE. GR. 7581.

3-RM. elegantly furn. in o'stuff., console Victrola, bkfst.-rm., tile bath, shower, pr., gar. Apt. 3, 211 S. KENMORE.

2 RMS. & nook, beaut. furn. Continuous hot water, free phone, $50. Garage. 1031 W. 22ND ST. Nr. Union. BE. 9425.

3 COSY rooms and bath, nice location. 2 beds, $50. 2949 W. 11TH ST.

3 rms. & bath. $43. 5 rms. & bath, $65; comfortably furn. 2712 LA SALLE.

3 AIRY rms., large porch, nr. Forum Theater & W. 10th. $45. 1629 Vineyard av.

2 RMS. and sleeping porch, light, airy, adults. 1612 MAGNOLIA.

LOWER with beaut. sun porch and furn. Tiffany dec. walls, oriental rugs, ph., 2 beds, 1 extra day bed, 2 large dressing rooms, reduced to $80. 841 S. UNION. For inspection phone FI. 4684 or 51301.

WILSHIRE'S GREATEST SACRIFICE, N.W. corner 8th & Catalina, 5-rm. upper S. flat, attrac. furn., silver and linen, $75. JAMES J. DONAHUE. DR. 4951. Wilshire, cor. Western.

PHONE your want-ads to The Times. No credit arrangement necessary. Courteous experienced ad-takers, day and night will help you with your copy if desired. MEtropolitan 0700.

HOLLYWOOD, BREEZY NOOK.
New, liv.-din., bedrm., bath & shwr., kitchn. & bkank. $75. Key at 6107 TEMPLE HILL, off Beachwd. GR. 7338.

FLAT reduced to $150. 5 rooms and gar. Near Ambassador. Artistically furnished. 754½ S. CATALINA. West 9th st. car. Off at Catalina. Telephone DRex. 6580.

TO LET—FLATS—
Furnished

West and Northwest

$60. SO. ARAPAHOE, 1242, 1 blk. of Pico & Hoover, 4 rms., large dressing rm., elegantly furnished. Wilton rugs, overstuffed mahogany, Victrola, choice of upper or lower. Telephone connected. Garage and piano if desired. Close to good stores and 3 car lines. Beautiful st., fine neighborhood. Nice lawn, gar. on paved alley. BE. 6675.

CHATSWORTH TERRACE, WESTLAKE district, 4-rm. flat, elegantly furn., mahog. & old ivory. Extra disap. bed. Fine location, 10 min. Broadway, 2 car lines, W. 9th and W. 11th. 954 PARK VIEW ST. Bldg. cor. West 10th st.

DURING JULY OR AUGUST
Handsomely furnished 4-rm. apt., choicest Wilshire cor. location. Upper south apt. at 100 S. BERENDO, reasonable rent to responsible adult couple for month or 6.. weeks; references. Ph. WA. 7908.

FOR RENT—Beautifully furnished residential 5-room flat. Piano, linen, silver, garage. Concrete building, delightfully cool and airy. $100 per month. 2530 OCEAN VIEW AVE. DUnkirk 1906.

NEW 4-rm. lower, near cars & stores, nice porch, yd., gar. 1341 N. New Hampshire.

FURNISHED flats, from $30 up, gar. extra. Angelus & C car. 722 E. EDGEWARE RD.

WESTLAKE—618½ S. Burlington. 4 cozy rm. flat. Summer rates. Garage, phone.

South and Southwest

4 RMS., strictly modern, choice location, completely furn., gar., adults only. $55. 4246 S. GRAND AVE. M (Moneta) car to 43rd St. W. 2 blks.

4-RM. upper flat, $40. Only furn. Real nicely. Sunshine, all around. 440½ W. VERNON.

3-ROOM flat, nicely furnished, located 1020 W. 40th Place, 2 beds, $40 monthly. Near corner of Vermont and Santa Barbara. VE. 3878. 4700 CIMARRON.

2 RMS. 2 BEDS. O'STUFF. FURN. PH. NR. PK. $50 UP. 3940 S. HILL ST.

TO LET—Beautiful 5-room furnished flat, high class neighborhood, for July and August, $85 per mo. or $60 and reserve one room. Adults only. References exchanged.
PHONE HUmbolt 3152.

UPPER well furn. 3 rms., sleeping pch., gar. Opp. Man. Arts. 1088½ W. 42nd st.

East and Southeast

4 LOVELY mod. rms., nr. Washington & Main; bath, shower, gar., phone. Close in. Priv. ent.; $60. 1706 WALL ST.

North and Northeast

$50—BEAUTIFULLY furn. north upper. 5048½ ECHO ST., Highland Pk.

TO LET—FLATS—
Unfurnished

West and Northwest

9 RMS., 4 BEDRMS., 2 BATHS
Living-rm., library & kitchen, water, heat & janitor service included in rent. $200, immediate possession. DR. 5000.

6 BEAUTIFUL large rms., stucco bung., 3 fine bedrms., lawn, shrubs, etc., A-1. $90. 1 blk. L. A. Hi. Open. 1106 Queen Anne Place. 5 rms., 1150 Wallbridge ave. $65. 769-165.

6-RM Wilshire upper 2 baths, beautifully decorated; unit heat, gar., 2 blks. from 6th and Western. Summer rate. 540 S. ST. ANDREWS PL. 560041. HO. 0264.

6 RMS., new tile stucco, $55, fine, high, convenient cor. 17th st & West Blvd. 75894. WASHINGTON or 16th st. car.

6 RMS., NEW DUPLEX FLAT, WIL. DIST. Attr. arr., southern gum fin., nr. Lafayette Park. 324 S. RENO. DR. 5056.

6, 7-RM. flat, close in, very desirable, $50 & $55, respectively. Will pay tenant $5 mo. for care of lawn. Call 767551.

6 & 5-rm. new Wilshire flats, unit heat, dome ceilings, 2 tile baths, sh., locker, gar. 115 S. New Hampshire. WA. 1420.

6-RM. lower duplex, 1553 N. KINGSLEY DR., nicest neighborhood in Hollywood. Gar., lawn, flowers, etc. $75.

6 SUNNY rm., upper duplex, 3 bedrms., mod., close in. 1412 S. BURLINGTON. BE. 1319.

6 RMS., $60. Fine condition, cheapest and best flat on Western ave. HE. 3585.

6-RM. mod. lower duplex, 2 baths, cont. h.w., garage. Reas. 1404 S. Burlington.

6 RMS., built-in features, mahog. finish. 620 S. WESTMORELAND AVE. DU. 2679.

6-RM. lower f., 3 bedrms., tile bath, sh., gar., reduced. 100 S. Mariposa. WA. 1718.

6-ROOM upper, airy flat, $50. 710 WHITTIER ST. Inquire 708 Whittier.

6-ROOM flat, W car line. $45. Also garage. Call 2504 W. WASHINGTON ST.

6 LARGE rms., mod. lower duplex, Hollywood. 1342 N. HAYWORTH. GR. 0525.

6 RMS., fine Holly'd., loc. gar. ph. N. Holly. blvd. 1840 N. WILCOX. HO. 0801.

6-RM. flat, between Wilshire and 7th on Westlake, reas. rent. Witherbee, DU. 2550.

5 RMS., if you want the most exclusive dist., this is it. Italian stucco, among the most elegant homes in Hollywood. Close in. 7380 HOLLYWOOD BLVD., west of La Brea. OWNER, HE. 9106. $80.

5-ROOM new, 1st floor flat, near Ambassador Hotel. Adults. 1 month free rent, on year's lease. $95 month. 239 N. KENMORE AVE. Phone MRS. ELFRED, mornings, TU. 3911; eves. WA. 1764 or 591602.

5-ROOM NEW DUPLEX FLAT.
Just completed, Crown Hill dist., 5 min. from Broadway. Oil on canvas walls, hdw. floors, tile bath, sink, shower, garage, very reas. Mgr. 374½ LOMA DRIVE, 1½ blks. N. of 6th st. Ph. 59083.

5-RM., 225 S. New Hampshire, upper flat, exceptionally large rooms, large closets, tile bath and sink. Garage and lockers. Phone installed, near two car lines & bus line.

5 LARGE rm. flat. New, available July 1st; tile bath and sink and shower, garage, high ground. Exclusive W. Adams district. 1 block W. Adams car. 3835½ W. 27TH ST.

5 RM. just completed, upper flat. Latest equipment, tile bath and sink, garage, wired for phone and radio. Near Beverly and Vermont. H car to 388 N. Heliotrope, corner of Oakwood.

5 ROOMS, 5th Ave., near Pico, fine neighborhood, elegant, new, modern, at reduced rents. Convenient to all cars, stores, Forum Theater, high school. Inquire 1309½ FIFTH AVE. VA. 6315.

5 ROOMS, breakfast nook, $60 & $65, brand new duplexes, all hardwood floors, garage, convenient to car line, stores & school. On Van Ness Ave. ½ block south of Melrose Ave., cor RALEIGH ST.

5 RMS.—944 N. OXFORD
NEW FLAT
BEAUTIFUL LARGE ROOMS
SEE THIS FLAT OPEN

5 EXTRA large rms., newly decorated. mod. flat, close in. Near 10th st. car line, gar. 1029 S. MARIPOSA. Phone DR. 0061.

5 unusually large rms. just completed; hand decorated walls, large closets, extra lavatory. 1 blk. N. Beverly Blvd. 2 blks. W. of Western. 4925 ELMWOOD AVE.

5-RM. UPPER, NEW, CENTER OF HOLLYWOOD. SHOWER, GAR. STOREROOM. PRICE RIGHT. ADULTS. HO. 0365. 6127 YUCCA ST.

5-ROOM upper flat, like new, tile bath and kitchen. Beautiful neighborhood, high ground, ½ block from W. Adams. Adults. 2526 5TH AVE.

5-ROOM, WILSHIRE DIST.
826½ S. Mariposa, very attractive upper flat. Every convenience. Garage. Phone installed. 1 blk. So. of Ambassador Hotel.

5 RMS., very modern bkfst. nk., shower bath, sleeping porch, garage. A beautiful home for the right party. 2028 S. WESTERN AVE. Owner. WAsh. 8147.

5-RM. $60 MO. SEE THIS BEAUTIFUL NEW PLACE. Gar., tile bath, etc., nr. Pico car. 1267 S. Plymouth Blvd. BE. 5020.

5 SUNNY rms., new, high-class, fine location, gar., 1511 S. BRONSON AVE., nr. 16th. $75.

5 RMS. & BKFST. RM., HEART WILSHIRE. PERFECT CONDITION. $60. PRONTO. 560871.

5 ROOMS, large light modern, upstairs, close to schools, transportation and stores. 4622½ PROSPECT AVE. 592-057.

5-RM. modern flats, 2 large bedrooms, janitor serv. $66.65 per mo. 2445 W. 16TH. Phone 762288.

5-RM. $50 MO. BEAUT. LOWER FLAT. GAR. INC. Tile bath, etc. Almost new. Excellent location. 2988 KENWOOD AV.

5-ROOM elegant corner, flat, exclusive Wilshire district, near 1st and Western. Adults only. Phone HO. 7481.

5-RM. tile bath, sink, auto. heater, reas. rent or attr. lease. 1534½ 6TH AVE. 760937.

5 LRG. beaut. rms. except. flat (well fur.) Garage, $45. Beautiful surroundings. 2921 VAN BUREN PL. J car. 769-382.

5-RM. UP TO DATE FLAT. Heart of Hollywood. Delightful location. Wonderful view. Reduced rent. HE. 0812.

5-RM. at Westlake. Only $50 and care of lawn and stairs. Ph. 73508. Nr. S & R cars.

5 RMS., 2 bdrms., continuous hot water. Gar., excellent neighborhood. H car. WA. 0014.

5-ROOM modern flat, $45. Also 5-room rear bungalow, $35. 930 ALBANY ST.

FIVE-room flat, new, can sublease cheap for 3 months, with privilege of renewing. 318 S. DETROIT. GL. 0591.

FIVE-room upper, $60, including garage, paved street, just off Hollywood Blvd. 1645½ N. KENMORE.

5-rm. mod. nr. Ambassador & N car; tile sink, bath, shower; gar., ph. inst. 532 S. Normandie, open 1-5 p.m. or call EM. 0490.

5 LARGE attractive rooms including sunroom. Fine location. 1830 S. HOBART.

5-RM. new extra bed, nr. Wilshire & Western, outside rms. Right price to right party. Open. 2869 W. 8TH.

5 LARGE rms., lower duplex, newly finished, inside & out. tile sink. 1036 GRAND VIEW ST. 762402.

5-RM. modern unfurnished flat, reasonable. Block from Ambassador. Beautiful grounds. 829½ S. NORMANDIE.

5 RMS. Hollywood. 5007 Sunset, tile bath & sink. Hdw. flr., adults. 596-280.

TO LET—FLATS—
Unfurnished

West and Northwest

5-RM. unfurn. also 5-rm. fur., O.S. & mahogany furn. Both are very genteel flats, fine neighborhood, north of blvd. In beautiful Hollywood. Price is right. MR. FRYE, 206 Calif. Bldg. TU. 2256. TU. 4800, nite & Sun. GR. 6044.

5 RMS., WILS. DIST., 913½ S. CATALINA. Attractive upper, gar. Convenient to stores. 2 blks. So. of Ambassador Hotel. DR. 3579.

5-RM. sunny front flat, fine location for beauty shop. 2nd & Western ave., over Postoffice. PHONE 569-710.

5 LG. rm. upper ap. 146 S. MANHATTAN PL., Gar., janitor. Open. TU. 4524.

5-RM. apt., 1740 W. 6TH, suitable for office. Ph. 490-M Alhambra.

5-RM. low. Good condition. Close. 845 Bixel st. HO. 2700, p.m. or 506173, eves.

5 RMS., strictly mod.; soft water, gar. Call after 5 p.m. 157½ S. ALVARADO.

5-RM. beaut. Wilshire. Modern, gar. Adlts. 8 car, reduced. 215 S. CATALINA.

5 RMS., Hollywd., elegant, free to July 1. Gar. 1203½ GORDON. HO. 0189.

5-RM. mod. upper, gar., fine location, bet. Adams & Washington or 3rd Av. 762745.

5 LARGE rms. & sleeping porch, upper duplex. 2951 LEWARD. WA. 2026.

5-RM. lower, manogany finish, gar., locker. Vacant July 1st. 235 S. CATALINA.

5-RM. upper flat, 2 bedrooms & bath, adults only. 1029 S. ALVARADO.

5-RM. flat, garage. Best Hollywood location. $60. 2015½ N. CAHUENGA. HE. 6067.

5 RMS., close in, mod. upper sunny flat. $35. 240 E. 23RD ST. AT. 5281.

5-RM., upper, mod. flat, newly dec., $40. 2186 GLENDALE BLVD. TR. 3201.

5 RMS., MODERN FLAT, BEAUTIFUL. LARGE RMS. REAS. 802 SO. NORTON.

5-RM. so. upper. Holly.'s finest, reduced to $75. 1266 SWEETZER. HE. 6414.

4 RMS. & dressing rm., $50 per mo. Beaut new, upper flat, hdw. flrs., plenty closets. Built in bed, tile sink & bath, with shower gas radiator, auto. htr., 1404½ S. MARIPOSA, Broadway 10 min. For appt. ph. EM. 5130. Comm. to agents.

4 RMS., practically new. OPEN FOR INSPECTION. N.W. cor. 8th and St. Andrews. Only 2 blocks from Wilshire and Western. Tile bath with shower. Bkfst. nook, etc. Further particulars, owner, Fitzroy 0135.

4 & 5-RM. flats, $40, $45, $50. Beau. upper, strictly mod., 3 expo., ex. bed, closet, mantel, 1 blk. S.B.U.C. 1 blk. E. of Vermont, 1 blk. bus, yellow & red cars. Gar. extra. 4510 Willowbrook ave. 597198.

4-RM. lower, attract., quiet, high class location, S.E. exposure. Cor. Want quiet, responsible man and wife. Ref. Reduced. WA. 2104.

4 LARGE rms., mod., upper, new, hdw. floors, auto. heater, tile sink. 1322½ MARYLAND ST., nr. Bixel st. 10 minute Bdwy. or 7th.

4-RM. lower, fine location. If you want the best see this, rent low to desirable tenant. 1252 S. PLYMOUTH BLVD., Pico car.

4 LARGE rooms and garage, Bonnie Brae bet. 16th and Washington, $45. Call MR. RUSSELL, VAndike 2261, with J. M. FRENCH CO.

4-RM. N. upper fine location, all mod. bd. wd. flrs., hot & cold shower. Extra bed. ½ block W car. Gar. 2918 5TH AVE., EMpire 5953.

4-RM. beautiful modern upper flat. Center of Hollywood. Garage. $50. 1320 N. KINGSLEY DR.

4-ROOM modern, near S.B.U.C. This is good fine location nr. stores. Garage $3. 1107 NORTH BERENDO ST.

4 ROOMS, modern, south exposure, tile bath and sink, fireplace, beautiful location. 1648 S. VAN NESS AVE.

4-RM. new lower So. bkfst. nk. $50. Cor. Melrose. 708 N. GRAMERCY. BE. 1484.

4 SUNNY rms., mod., $45. Wonderful loc., 4825 W. WASHINGTON. Owner, EM. 3818.

4-R. UPPER flat, 2 beds, built-in feat., reas. Adults. 1425½ W. 18TH ST., nr. Hoover.

4-RM. new mod., $45 most cheerful, homelike flats in Holly. Attr. kitchens, tile baths & sinks. 1707 HILLHURST.

4-ROOM upper and lower flat, mod., extra wall bed, garage, $40 mo. Adults. 1814½ 3RD AVE. Owner. EM. 4281.

4-RM. upper & lower, newly refinished mod. flats, $40 & $50. Garage. Close in. 1763 KANE ST. DR. 9469.

4-RM. beautiful flat in Wilshire district near Western. Reduced—upper $70, lower $65. DUnkirk 1845.

4-RM. LOWER, EXTRA BED, TILE SINK, BATH, PHONE, GARAGE. RENT REDUCED. 4626 FRANKLIN AVE.

4-RM. new stucco, bedrm., extra bed, tile sink, bath, shower, gar., close in, reas. 1652 Girard St. ½ blk. N. Pico. DR. 7196.

4-RM. new, sunny lower flat, tile bath, sink, wall bed, bkfst. nk. 1223½ S. MARIPOSA, ½ blk. to Pico car.

4-RM., sunny, upper duplex, 1553 N. KINGSLEY DR. Gar. A nice quiet home. $45.

4 RMS., up. S.E. All modern, every convenience, Phone, gar. Price to suit you. 1300 N. WILTON PL., Hollywood.

4-RM. large south upper, built in features, 3 car lines. Gar., adults. 567054.

4-ROOM flat, modern, garage. 3040 West 9th. Near Ambassador. DUnkirk 1811.

4-RM. mod., $45. 2 dis. beds. 1701 S. ARDMORE, near 18th st. AT. 2574.

4 lge. rms., new lower, high loc. nr. L. A. High. 1144 MULLEN AVE. 767-322.

4 RMS., STRICTLY MODERN. 232 S. NEW HAMPSHIRE. Reduced rent. WA. 3625.

4 LGE. rms., bedrm. 2 extra wall beds, gar. Vermont & Adams. 1524½ W. 27th st.

4-RM. UPPER S. MOD. SUNNY PORCH, GAR. & STOREROOM. 1144 5 AVE. 72132.

4-RM. $40, mod. Nice furn. 2 or 3 beds, red car. 1129 S. Vermont. Owner. 762806.

4 RMS. HOLLYWOOD. Beautiful sunny mod. upper. Garage. 5432½ FOUNTAIN.

4 RMS., airy so. upper. Fine view. Reas. N. L and Y cars. Adults. 914 S. Berendo.

4-RM. modern flat, built in features, centrally located. 336 W. 15TH ST. AT. 1820.

4-R. mod., ex. bed, desirable, free to July; hot water furn., close in. DR. 8246.

4-ROOM lower flat, near Westlake Park. $35. Call RUSSELL, VAndike 2261.

4-RM., upper, sunny, lge. porch, walking distance. 718 VALENCIA ST. 51917.

4-RM. UPPER SUNNY OUTSIDE CORNER. GARAGE. 550½ N. VIRGIL AV. 556044.

4-RM. upper So. Strictly mod. Good loc. Nr. S.B.U.C. Gar. 1009 N. New Hampshire.

4-ROOM flat, beautiful, strictly modern. 1 MO. FREE RENT. DU. 3736.

4-RM., W. ADAMS DIST., PH., range, gar. $45. 2706-08½ DALTON AVE. 767-987.

4-RM., bedrm., extra bed, kitchen range, janitor. $50. 2508 S. ARLINGTON.

4 RMS. & bath. $35. Clean, light, airy. Adults. 1612 MAGNOLIA.

4-RM. new, mod. ex. bed, tile sink & bath, $55. 3410½ WINSLOW DR. 594024.

4-RM. low., cor., bath, gar., 1706 Ocean View, S.W. cor. Union. Owner, HE. 7879.

4 & 3 RMS., just completed, ahigh grade. $70 & $55, gar. 2626 S. NORMANDIE.

4 RMS., newly decorated, gar., $35, was $75. Close in. McGARRY. VA. 5294.

4-RM. mod. S. upper, 2 beds, 1 bedroom, sleeping porch. $40. 1120 S. BERENDO.

4-RM. new mod., lower, beaut. finished. Gar. ½ blk. to W car line. 70450.

4-RM. S. lower flat, 2 beds, $40. 1617 S. NEW HAMPSHIRE. P, V or W cars.

4-RM. upper flat, elegant location. Gar. 1836 N. VAN NESS, near Franklin.

4 LARGE rooms, tile bath and sink. $40. 136 N. ROSEMONT. MAin 2534.

4-RM. new duplex, tile bath, sink, shower, gar., $50. 966 Edgecliff Dr. 508011.

4-RM. mod. flat, very charming, in beautiful dist. S car. 5012 MARATHON ST.

4-RM. new mod. close in, gar. Reduced, $45. 237 N. RENO. DU. 6569; nr. C, H cars.

3-RM., $40, lower duplex, 2 beds, 2 dressing rooms, tile bath, shower, splendid view from porch, garage $5. 3805 EFFIE ST., cor. Lucile ave.

3-RM. NEW HIGH CLASS FLATS. $35, including garage. 2508 LONDON, nr. Rampart Blvd. GRanite 9321.

3 RMS., new, tile bath, shower, ph., gar. 739 N. RIDGEWOOD. GR. 0027.

3-RM. upper or lower, new, strictly mod., close in, red. rate. blk. W car. HE. 3430.

3 RMS., newly dec., extra bed., nr. 2 cars. $30. 3948 S. HOBART. UN. 5712.

3-RM. NEW. SHOWER. GAR. NR. BEVERLY & VERMONT. 4058 OAKWOOD.

3 new sunny rms., wall bed, 15 min. from city; excellent view. $25. 592-598.

3 & 4 rms., brand new, nr. car and bus. $40. 972½ N. EL CENTRO.

BEAUTIFUL flat, 6 very large rooms, 3 bedrooms, 2 tiled baths and shower, garage, janitor service, south exposure; also north exposure. Reduced rent, summer months. Open at 422 S. WESTERN AVE. Owner, HE. 2807.

LOW RENT TO RIGHT PARTY—Brand new 6-rm. upper duplex, in fashionable Los Feliz dist. Living rm. 14x22. Radio connections, completely modern. 3350 ROWENA AVE. 1 block south of Los Feliz Blvd., or phone HEmp. 1568.

TERM LEASE
Four 4-rm. flats, four 5-rm. flats, attractive price, near Figueroa & Tenth. GEORGE PECKHAM, 201 Hibernian Bldg. MEt. 1430.

TO LET—Unfurnished flats, choice from listings of leading agents. Free information and assistance in finding the flat you want.
BARKER BROS., 724 S. Broadway.

$45. Kingswell Ave. 3 blks. east of Vermont, new lower flat, 4 large rooms, hall, bath, 4 large closets, hardwood floors, closet bed, auto. heater, garage available. 4412 KINGSWELL AVE.

HEART of Wilshire district, beautiful 4-room upper flat, extra large living room, tile sink and bathroom, shower and extra bed, two doors from S car line, adults only. 264 S. ALEXANDRIA AVE.

UPPER apt., consisting of large living-room, large bedroom, kitchen & breakfast nook. Tile bath and shower. Garage. 963½ NORTH SERRANO. HE. 6382.

TO LET—FLATS—
Unfurnished

West and Northwest

MODERN CREAM STUCCO.
JUST COMPLETED FIVE LARGE SUNNY ROOMS AND BREAKFAST NOOK, TILE KITCHENS AND BATHS WITH SHOWER, GARAGE AND STOREROOMS. LARGE YARD WITH SHRUBBERY. U CAR TO DOOR. N.E. CORNER 23RD AND PARK GROVE. JUST WEST OF FIGUEROA. OVERLOOKING ST. JAMES PARK. REASONABLE RENTS. OPEN DAILY.
R. A. ROWAN & CO.,
300 TITLE INSURANCE BLDG.
TRinity 0131.
REAL ESTATE—RENTALS—INSURANCE

NEW SPANISH FLAT.
Will lease 5 rooms, 2 bedrooms, beautiful colored tile wainscoted baths with full shower. Living and dining rms. decorated in antique Tiffany blends with wrought iron fixtures. Outside janitor service. Garage. Beautiful view on a high corner. 4525 Rosewood ave. at Kingsley Dr., 2 blocks N. Beverly Blvd.

VERY ATTRACTIVE SPANISH FLAT; BEAUT. DECORATED. 319 N. MARIPOSA.

BUSINESS woman will share 5-room flat with refined lady. Private bedroom, near 6th & Western. B car. Reas. Address H, box 352, TIMES BRANCH.

NEW Spanish stucco flat, up to date, figured gum finish, 2 dressing rooms, with tile bath, tile kitchen. Open for inspection. 1912 7TH AVE.

WILSHIRE DUPLEX, 7 ROOMS, 3 BEDROOMS, BKFST. ROOM. TILE BATH. ETC. RENT $100. PH. EM. 6272.

UNFURNISHED—Beautiful 5-room upper flat at 816 S. NEW HAMPSHIRE in the very heart of Wilshire.

HOLLYWOOD, beaut. 5-rm. upper duplex, with real fireplace and built-in features. Garage. Reas. rent. BE. 6624.

$55. 5-RM. dup. 2 b.r. upstrs., strict. mod. 3207 W. 17TH ST. Nr. 3rd ave. 16, W car.

ROOM or hours in group of doctors. CHAPMAN BLDG., $40 to $100 per mo. 762808.

$45—EXCEP. des. 5-rm. mod. bung. hdwd. flrs., gar. 2909 CIMARRON. BE. 7490.

South and Southwest

6-RM. beaut. new stucco, built-in features, complete, hot water, $50, including gar. 3443 S. HOPE ST. HU. 7059-W.

5 ROOMS, one suitable for office, nicely decorated. 801½ W. JEFFERSON ST. $45. Trinity 4038.

5 RMS., $40. 3637 RAYMOND AVE. Breakfast rm., 2 extra beds. BE. 7930.

4 RMS. JUST COMPLETED, SOMETHING DIFFERENT. GAR., EX. BED, SHOWER, RADIO CONNECTIONS. CARPET IN HALL. MANUAL ARTS & EXPO. PK. $65 ADULTS. 1121 W. SANTA BARBARA.

4 ROOMS and garage. New. 2 weeks rent free. Excellent location at 1222 and 1238 WEST SANTA BARBARA AVE. Both open for inspection.

4 LARGE airy rms., upper flat, extra bed, gar., $45. Free rent 1st July. 243 W. 41ST PLACE.

4 RMS., NEW, MODERN FLAT, $37.50. Nr. Exp. Pk. & U.S.C. Tile bath and sink. OWNER. 923 W. 30th Pl. 769-602.

4 RMS. hdwd. flrs. tile sink. Bath, shower, wall bed, dressing rm., gar. U car. Close in. 1038 W. 30TH ST.

4-RM. lower flat, built-in features. Gas range. Adults. 146 W. Vernon. 596435.

4 RMS., complete, light, phone, water, gar. pd., rent reas. M car. 346 W. 53rd st.

4-RM. lower mod., $40. 601 W. 40TH PL. Nr. Expo. Pk. M, F, E cars. UN. 0640.

4 RMS., new, mod., gar. 919 LEIGHTON AVE. nr. Vermont. Inq. on premises.

4 RMS. IDEAL MOD. FLAT. EXCEL. LOC. $50. ADULTS. GAR. 1471½ W. 22ND ST.

NOW READY TO OCCUPY
New 4-rm. flats, up to the minute, only $50, incl. gar. 404 W. 53RD ST.

East and Southeast

5-RM. upper 5-rm. lower, flats with gar., nr. 2 cars, $30 mo. 141 E. 36TH PL.

5 LARGE rm. lower flat, gar., water, lights, $43 mo. 448 E. 41ST ST. S car.

4-RM. mod. upper, slpg. pch., gd. nghbrs. $35. 4447 D WHITTIER BLVD. AN. 0807.

4-RM. mod. flat, lawn, shade, flowers, $32 mo., water, lights paid. 3636 Trinity st.

3-RM. mod., hardwd. floors, red or yellow car. Adults. $25. 1631 E. VERNON.

TO LET—Two 3-room modern flats with garages. 5120-5122 South Wall Street. Hardwood floors, wall beds, etc. $30. Call 1002 L. A. RY. BLDG. Main 4174, Station 36.

TO LET—Sixteen-room flat building, near Central Avenue. Can be sublet as flats or apartments. Call 1002 L. A. RY. BLDG. MAin 4174. Station 36.

MOVING, TRANSFER—
Storage

INDEPENDENT TRANSFER & STORAGE. $1.25 hr. up. Trunks 40c up. AT. 0816.

TO LET—HOUSES—
Furnished

West and Northwest

14 ROOMS, beautifully furnished, 10 bedrooms, 5 baths, 4-car garage. Ideal for high class rooming-house. FINLEY REALTY, DU. 4918.

11-ROOM home, 6 bedrms., beautifully furn. 605 S. New Hampshire. WA. 8114.

10-RM. well furnished home, 2 baths, dbl. gar. 409 S. Commonwealth. Owner. R car.

9-RM. furn. house with garage. 682 BURLINGTON AVE. Suitable for home or business. Will give lease for 2 years if desired.

8 ROOMS, nicely furnished, comfortable. 2-story, 2 baths, double garage, 2 sleeping porches, $125 mo. No agents. 928 NO. OXFORD.

8-ROOM attractive furnished home, garage. Owner going to Europe. A snap at $110. F. M. RUNKLE. 2982 West Pico. 71275.

8-RM. house, 1929 PARK GROVE. 4 short blks. W. from cor. Figueroa & Wash.

8 RMS. ft.hill loc., comp. fur. 6403 PRIMROSE, nr. Bowl. HE. 0034.

8-RM. Wilshire home, 3 beds, nr. school. Reas. 127 N. Normandie. Ph. HO. 2438.

7-RM. 1962 S. HOBART, cor. Washington, newly dec., 4 bedrms., sleeping porch, shower, mahogany and overstuffed furn. Chenille rugs, piano, 4 gar. 75060.

7-room furnished bungalow and 3 garages. 601 NORTH NEW HAMPSHIRE, corner of Clinton. Phone HOllywood 6872.

7-RM. 3 bdrms. Completely furn. 6 mo. 1811 S. KINGSLEY DR., ref. req. $125. Ph. 599-714 before 10, or after 6:30.

7 RMS. $75. Beautiful home, palms and shrubbery, garage. Screen porches. 711 SO. CENTRAL AVE., Glendale.

7-RM. secluded bung., piano, Vic., 4 beds, etc. $110 mo. 1819 W. 25. Ph. 763-912.

7-RM. bung., comp. furn., $100. ST. JAMES PK. 2377 SCARFF ST.

6-RM. stucco bungalow, near Hancock Pk. 3 bedrooms; 2 baths. Mahogany and oil on canvas finish. Overstuffed and mahogany furniture. Twin beds. Fine street. 6 mos. lease. MRS. JACKS, O'CONNELL & WHITE,
4032 W. 6th st. at St. Andrews.
Fitzroy 4668. Fitzroy 4668.

6 RMS., my home, beaut. furnished, 3 mos., 6 mos. or year. Central Hollywood. Adults. 6634 LELAND WAY.

6-ROOM beaut. bungalow, Elaborately furn. Garage. If you want a real home see this. Call 2732 PALM GROVE AVE.

6-RM. 3 SLP. RM. HOLLY DUPLEX. Also 4 & 5 rms. beautiful grounds. 1806 Winona Blvd. ½ blk. N. Hollywood Blvd.

6-RM., 3 bedrooms, beautifully furn., 3 mo. or longer, $90 mo. 2413 VICTORIA DR.

6-ROOM beautiful bungalow, furnished. Gas furnace, garage, adults. 214 S. BENTON WAY. 1 blk. W. Rampart Blvd.

6 ROOMS, beautifully furnished, including piano and phonograph; garage. 1213 VISTA ST. GR. 8177.

6 RMS. & sun parlor, Wilshire home, shady yard, $50. 4226 W. 1ST ST.

6-RM. beaut. furn. Holly. home. O'stuff. Gar., ph., rent reduc. 913 VISTA. 599-235.

6-RM., bung., completely furn. Victrola, garage, ph. 208 S. Dillon, H car. $125.

6 COOL ROOMS, well furn., gar., garden. 6240 AFTON PL. HOlly 7040.

5-RM. Spanish stucco, comp. furn. Piano, ph. Available June 27 for two months. $55. Wilshire dist. 2566 LONGWOOD AVE. EM. 2171, eves.

5-RM. exclusively furn. stucco bung., Wilshire dist. 2 bedrms. phone, gar. Priced right. 4459 W. 5TH ST., 5 blks. west of Western, 2 blks. north of Wilshire Blvd.

5 RMS., Central Hollyd., artist's cottage, panoramic view, beautifully & comp. furn. for particular people. 2138 Cahuenga Ave.

5-RM. home, nicely furn., nr. Univ. Cal. Piano. $75. 649 N. NEW HAMPSHIRE. 590702.

5-RM. bung., comfortable, nice yard, 17 min. Bdwy. Adults. DR. 8061. 500 N. VIRGIL.

5 R. beautifully & newly furn. duplex, garage, $65. 1743 W. 25TH ST. BE. 3789.

5 RMS., ½ dbl. bung., piano, gar., every mod. conv. $55. 2030 W. 30TH. 74700.

5 BEAUTIFUL rms. exc. furn. Silver, lin., dishes, $60. 1517½ 5TH AVE. 767930.

5-RM. cottage, close in. Grand ave. car. Perm. Adults. 342 W. 22nd st. DU. 8260.

5 RMS. Unusual home comp. furn., blk. Holly. Blvd. & Western. 5545 Carlton Way.

5 OR 4-rm. bung., fur. or unfur. Call 1702 SO. BRONSON AVE. EM. 0378. Fine loc.

5-RM. artistic home comp. furn. 6711 ALTA LOMA TER., nr. Bowl. GR. 2304.

5 RMS., ½ dble. bung., nicely furn. 2 bedrms., gar. Ph. in. $70. 2107 N. VINE.

4 LARGE rms., west side, duplex, porches; children welcome. 631 W. 30TH, nr. Figueroa. 760382.

4-RM. FINE LOWER DUPLEX, TILE BATH, SHOWER, LAWN, CAR, MARKETS. NR. S.B.U.C. 1233 N. MARIPOSA.

4-RM. house, comp. furn. $40. Ph., ex. H car. 20 min. Bdy. Good beds. 204½ S. DILLON. DU. 2447.

TO LET—HOUSES—
Furnished

West and Northwest

4 RMS. furn., hillside bungalow, most for money, best location in Hollywood, convenient to shops & amusements, in artists community, near Bowl, 4 blks. north of Hollywood Blvd. and Highland ave. Panoramic view. Phone and everything. Off of 2125 Highland ave. See MRS. OSBORNE 6821 ALTA LOMA TERRACE. Phone GR. 3712.

4 LARGE rms., tile bath, shower; very modern. Wonderful surroundings. Gar. Near Western ave. Yellow car. Adults. 5320½ ROMAINE ST.

4-ROOM ½ double bungalow, garage. Good yard and location. Phone installed. Adults. $55. 1634 7TH AVE. Near 16th. EM. 5155.

4 SUNNY rooms, ex. bed, exquisitely furn. bungalow. 1818 W. 5TH, bet. Burlington and Bonnie Brae. TR. 8861.

4-RM. sep. bungalow, OVERSTUFFED ORIENTALS, clean. 1638 N. SERRANO, nr. Hollywood and Western. $60.

4-RM. sep., new bung., OVERSTUFFED, ORIENTALS, baby grand. 1638 N. SERRANO, nr. Holly. and Western. $75.

4-RM. bung., 5708 Virginia, Hollywood. Completely furn., ph., gar., yard, child.

4-RM. bungalow, garage, phone. 5010 CLINTON ST. Nr. No. Western ave.

4-RM. bung., beau. furn., tile bath & sink, ex. bd., reas. 3316 W. 25 st., cor. 4th ave.

4-RM. HOUSE IN HOLLYWOOD WITH NICE FURNITURE. 1428 BATES AVE.

4-RM. & bath, well furn. $35. 1726 WALTON AVE. Nr. Vermont & Wash. BE. 4200.

4 RM. completely furn. 6 dbl. bung., $55. Gar. 2046 W. 29TH PL. Ph. WA. 2807.

4-RM. bung. comp. furn. 2 beds, reas. 5424½ HAROLD WAY, near Western.

4 & 3-R. bungs., slp. pchs., gar., phs., close in. D car. 262 & 264 S. BURLINGTON.

3 ROOMS, furnished, $40 & $45 month. 5451 Fernwood ave. Special rates for summer. If you come in now no raise in winter. HO. 6803.

3-RM. beaut. bung. tile bath, sk. W. 2, 3. car. sum. rt. 1775½ W. 21st. BE. 5148.

3 RMS., half double, garage, close in. 1274 W. 23RD ST., near Magnolia.

3-RM. E. ½ cot. car line, stores, etc. Close. $30 mo. 1329 W. Jefferson. 354685.

3 rms. comp. furn.; fine loc. 1625 ARGYLE, blk. Holly'd Blvd. & Vine.

3 RMS., beautifully furn., 5827 CARLTON WAY, blk. Holly'd Blvd. HO. 3641.

3-RM. BUNG. NEW SUNNY. comp. furn. Ph. Gar. 1407 N. ALEXANDRIA.

ELEGANT HOME
WINDSOR SQUARE
OWNER WILL LEASE HER MODERN TEN-ROOM HOME WITH FOUR BATHS. BEAUTIFULLY FURNISHED. FOR ONE YEAR OR LONGER. LARGE GROUNDS HANDSOMELY PLANTED WITH TREES AND SHRUBBERY. WILL MAKE AN ATTRACTIVE LEASE TO DESIRABLE TENANTS.
R. A. ROWAN & CO.
300 TITLE INSURANCE BLDG.
TRinity 0131
REAL ESTATE—RENTALS—INSURANCE

SOMETHING DIFFERENT.
Located on beautiful corner in new Windsor Square, owner's stucco home of 7 rooms; 2 baths; furnished in most exquisite manner; grand piano; imported rugs; twin beds; this is a real home and well worth investigating.
CALL DU. 3300.
CALL MISS RUSH OR MRS. WOOD.
LAACK & WILLIAMS. 6TH AT OXFORD

PHONE IN YOUR LISTINGS. We have clients waiting for furnished and unfurnished houses who will pay $200 to $350. Courteous service given. MRS. MEYER.
CHELEW & HOIT.
Wilshire at Harvard.
Dr. 4286. Open Sunday. DR. 4286.

BEAUTIFUL STUCCO HOME in choicest part of Wilshire. 5 bedrms., 3 baths. Attractively furn. piano, twin beds, lovely china and linens. Exceptional value. $200 per mo.
JAMES J. DONAHUE. DRexel 4951.
Wilshire, cor. Western.

CORNER stucco bungalow of 8 rms.; 2 baths; 4 bedrms., fully furnished throughout. Gas furnace, 2-car garage. Located on high corner in Wilshire section. Lease $175.
CALL DU. 3300.
LAACK & WILLIAMS. 6th at Oxford.

BEAUTIFUL, artistic Moorish type home, 8 rms., 2 baths, exquisitely furnished; grand piano, twin beds, etc. Exquisite surroundings. Must have references. Will lease for 3 or 6 months. Inquire 1603½ N. HOBART BLVD. HO. 8905.

FREE RENTAL LIST
HIGH-CLASS HOMES
FLATS & APARTMENTS
WILSHIRE & HOLLYWOOD
KYLE & GRANT
DU. 3000. WILSHIRE & WESTERN.

CHARMING home in Hollywood Hills, 2 bedrooms, 2 baths, large living room, open fireplace, grand piano, garden, garage, heat & light furnished, leaving city. Will sublet sacrifice until Sept. 9. Rent $150. PH. HE. 3680.

TO LET—Avoid fruitless hunting for the house you want. Come to BARKER BROS. 724 S. Broadway for reliable free information. Listing of leading agents from which to choose.

FREE RENTAL INFORMATION
FREE AUTOMOBILE SERVICE
HARRY CROSSMAN
203-4-5 Haas Bldg. TUcker 2471.
7th and Broadway. TUcker 4374.

HOLLYWOOD RENTALS
Furnished — Unfurnished
Call Miss Hayhurst or Mrs. Field
THE FRANK MELINE CO.
6777 Hollywood Blvd. Holly. 0781.

MRS. CARR
HOLLYWOOD RENTAL SPECIALIST
Fur. or unfurn., we meet your needs. 6331 HOLLYWOOD BLVD. HEmp. 5606. Call for appointment. Holly. 7606.

COMP. furn., 7-rm. Holly. bung., home for lease yr. or longer to responsible party. High loc. nr. cars & University. Low rental. Holly 5883.

AM going to beach for 2 or 3 mo. and will rent my completely furnished Wilshire house reasonably to small family. 229 S. ST. ANDREWS PL. Fitzroy 3843.

FREE LIST AND AUTO SERVICE.
All best West Side homes.
F R A N K D. T A T U M & C O.
Wilshire Blvd., cor. Wilton. Fi. 0757.

VERMONT near Adams. 10-room house, partly furnished. Suitable for roomers and boarders. Will sell furniture and give lease. 763167.

FREE RENTAL LIST.
$75 TO $1000.
HOWARD & BOSWELL.
3461 W. 6th st. DUnkirk 1845.

HOLLYWOOD, OWNER will rent high class home, beaut. furn. & loc. Reas. to desirable tenants. No agts. GR. 4754.

FOR RENT—Furnished, 3 & 4 rooms in court, $50 & $60. 5638 SUNSET. GR. 8752.

$75 FOR 2 months, small furn. house for July and Aug., Westlake dist. Phone, water, light, gas paid. DU. 6696.

WILL share bungalow; lovely home; no other roomers; business person preferred. GR. 5223.

HALF dble. bungalow, 3 large rooms, 2 beds, piano, $50. Small children. 1323 ECHO PARK AVE.

HOLLYWOOD, well furnished 8-room bungalow, 2 baths. Owner going east. Reasonable rent. No agents. HOlly 4675.

1709 MORTON AVE. Cozy 3 rm. completely furn. house, gar., lawn kept. Echo Park ave. car. $45. DR. 0606.

LOVELY STUCCO HOME. OWNER will rent very reas. Best location in HOLLYWOOD. GL. 2036 or GR. 9688. No agents.

SUMMER rate, new bung., 3 beds, $55. Upper flat, 2 beds, $40; Hollywood. Go fare. 1250 HYPERION. 504055.

$35—BARGAIN, 906 W. 10th st. 3-rm. bung. Furn. Walking dist., near gar. & car.

REAR house, 3 rms. 2614 W. 17TH. Near Arlington; $25. MA. 1278.

WELL furn. home, wonderful view, reas. to 2 reliable ladies, some serv. 599-763.

ATT. furn. bung. Holly. nr. S.M. car. $50, inc. ph. 1122 1-4 Gardner St. GR. 7044.

WILL sublet my beautiful 4-rm. apt. 2 mo. 2 bdrms., gar., tel. 732 N. Gramercy Pl.

REAR house, 3 rooms; close in. 2645 S. NORMANDIE. $25. MAin 1278.

South and Southwest

12 RMS. 5 GAR. LEASE. CLOSE IN. CALL 4800 S. FIGUEROA. AX. 6829.

7-RM. bung., comp. furn. dbl. gar., water pd., $85. 3969 BRIGHTON. VE. 9530.

6-RM. bung., gar., $65. Reliable tenants. 5867 S. HOOVER, 1 to 5 p.m. AX. 2465.

5 & 4-RM. beaut. furn. bung., reas. Adults. 1 blk. E. Moneta car to Slauson. 5800 BRENTWOOD.

5 RM. cosy home, charming grounds, garage. $45. 621 W. 81ST ST.

5 ROOM bungalow, furnished, with garage, $50. 718 W. 57TH ST.

5 ROOMS, garage, $60. Call 2211 W. VERNON. VE. 3219.

4-ROOM cottage, furnished, 257½ W. 40TH PLACE, $37.50 month.
D. E. McCASKILL,
VA. 5294. 804 Bartlett Bldg.

4-RM. modern bungalow furnished, neat & clean. Nice yard & garage. Permanent man & wife only. 1649 W. 56TH ST.

4-RM. mod. bung., sleep. pch., firepl., gar., newly dec. Key 4606 ORCHARD. UN. 3065; CA. 6346.

4-RM. flat & sleeping porch in private residence. Clean, separate entrance. Adults. $40. 1476 W. 29TH ST.

3 RMS., new & sunny, comp. furn. nk., bath, sep. ent. gar. reas. 1811 W. 39 pl.

THREE lge. rms., well furn., nook, gar.; fine loc. 1747 W. 48TH ST. UN. 6635.

JULY 1. to Sept. 1. $55. 5-r. bung., overst. Piano, el. wash., vac., ph., gar., 4-r. unfurn. 2 bdrms. $30. 6419 Victoria ave. UNIV. 3852.

NEWLY furnished 5-r. bungalow and garage. W. Adams. $55. Call MR. RUSSELL. Vandike 2261.

$65—5 RM. bungalow, 3 beds, piano, Victrola, garage. BE. 1159. 3709 S. HOOVER.

$35—HOOVER ST., 4630 S. Vine covered front bungalow, furn., 3 rms., bath.

BUNG. 7 rms. Sleeping pch., completely furn. Reas. rent. 3464 3RD AVE.

145 W. 90TH. 5-rm., gar., $37. 6257½ S. HOOVER. 4-rm. rear. $27.

TO LET—HOUSES—
Furnished

South and Southwest

4174½ S. WESTERN AVE. Small furn. rear cottage. Sleeping porch, hot water. No gar. Cheap. 1 or 2 quiet people. Phone VErmont 6625.

$85. 7 RMS., 3 bedrms., lovely breakfast room, cozy pch., new rugs, ph. installed. ½ blk. to car line, lease only to responsible adults. 1301 W. 38TH PL.

$45. FURN. bung. 2 beds, janitor, phone, inc. 1035 W. 38TH ST. UNiversity 6030.

East and Southeast

5 ROOMS furnished, $45. Adults. 2 beds. ANg. 4334. HUNT. 3342 Beswick.

5-ROOM house, furnished, at 89th and S. San Pedro st. $20. Water pd.

4-RM. mod. house, 2 beds, gar., cheap rent. H & S car. 422 E. 29TH ST.

3 RMS., nicely furn., mod., bung. H & S car. Reas. Gar. Adults. 2237 TRINITY.

2-ROOM NEAT plastered house, gar. $20. 1 blk. from S. Park & Manchester. 8418 ALDERSON ST.

North and Northeast

8 RM. house beautifully located, close to car line, 3 bedrms. and sleeping porch, piano, summer rates. Call GA. 3382.

5 SPACIOUS rooms, $60. Elegantly furn., gas, elec., gar., close in. Fine view, flowers. 3607 N. GRIFFIN AVE. CA. 1772.

4 RM. bungalow, completely furn., accommodates 5, near car line. GA. 3382.

TO LET—BUNGALOWS—
In Courts

Furnished

4-RM. beaut. furn., 2 beds, tile bath, shr., bkfst. nk., tel., gar. Best for the money. BE. 3996. 2805½ ELLENDALE PL.

4 ROOMS, $75, near Westlake, in finest bungalow court, phone and service. 405 S. BURLINGTON. DR. 1315.

4-RM. new sunny bung., close, Westlake Pk., 2 bedrms., large breakfast nk., gar. Ideal for 4 adults. 1815 OCEAN VIEW.

4 ROOMS, beaut. furn. bung., 2 beds garage, close in. 930 S. BERENDO.

3 ROOMS, exceptionally large, high class furniture, overstuffed, tile kitchen and bath, breakfast nook, ½ block Pico, 1 block Western. VERY LOW SUMMER RATES. 1215½ S. SERRANO AVE.

3 & 4-ROOM, close in front bungs. $35 to $47.50. 245 E. 30TH. Also 414 E. 29th and chalet at 638 E. Adams. Owner, 141 W. 27TH ST.

3 OR 4-room bungalows, $35 and $40. Beautifully furnished. Across from Hollenbeck Park. ANgelus 6080.

BEAUTIFULLY appointed 4-room bungalow, elaborately furnished, overstuffed furniture, tile baths and kitchen, one of finest courts in Hollywood. Rents $80 up. Private telephones.
ROSE GARDEN COURT
1166 to 1174 NO. HOBART BLVD.

RENT GREATLY REDUCED.
Elegantly furn., lower or upper in duplex, 4 rooms (bedrooms and extra bed) tile bath and shower, (auto parking) 1611½ ACACIA, 1 blk. north 6th and Union ave., bet. Union ave. and Union Dr.

EDMARY COURT, HOLLYWOOD
1826 GRACE AVE.
New dbl. apt., with beaut. bedrm., quiet, exclusive, moderate rates. Free parking. 1 blk. N. of Hollywd. Blvd. bet. Yucca & Franklin. 1st st. W. of Wilcox.

BEST IN HOLLYWOOD.
4 large rooms, separate bungalow, ph., garage, bkf. nook, etc., delightfully furnished, very convenient location. Greatly reduced rates or present vacancy.
500 N. NEW HAMPSHIRE.

$11 WK. $40 MO. WALKING DISTANCE, free parking, new, private, beautifully furn. 2 & 3-rm. bungs. Private phones. 1027½ COURT ST. VA. 4185. C or Holly car to N. Beaudry ave. 1 blk.

ECHO PARK COURT.
NEAR BEAUTIFUL ECHO PARK.
FURNISHED BUNGALOWS.
Bellevue ave. and West Kensington Rd. $55 to $65. DUnkirk 7972.

WILSHIRE TERRACE, 440 S. ALVARADO. 3 rms., 2 bedrms., 3 lge. closets, tile bath, shower, spec. ground. 1 blk. N. Westlake Pk.

SEPARATE house, comp. furn., open bedrm., 1 disappearing bed. Adults. 5113 RALEIGH ST., 1 blk. S. Melrose, off Wilton.

COURTE WILLOWBROOK.
4324 Willowbrook ave., near Santa Monica Blvd. & Vermont. Most up-to-date doubles in L. A. Summer rates.

HOLLY. ATTRACT. 3-RM. LARGE BEDRM. EX. BED. $50. 2 blks. VERMONT & FINLEY. 596375. 2024 DRACENA DRIVE.

HOLLYWOOD.
Montelecme Court, completely furn. single & dble. bungalows, ½ blk. south Hollywood Blvd. 1615 N. NORMANDIE.

$40—3 RMS., completely furn. linen, silver. Unfurnished, $35. Call 311 WELCOME ST.

FREE RENT to July 1st. 3965 Halldale. Santa Barbara car. 2-rm. new stucco comp. furn. Ph. El. washer, incl.

$55 HOLLYWOODLAND $60
4 rms., elegant. 1403 N. VAN NESS. GR. 7611.

BEAUTIFULLY furnished 4-room bung., attractive court. 1 blk. E. Western, 1 blk. N. Pico. Garage. Inquire 3007 GIRARD.

HOLLY., new dble. bung., beautifully furn., built-ins. 1955 ARGYLE AVE. HE. 4422.

NEW COURTS.
$60 up. 3 rms. beaut. furn. 2 beds, bkfst. nk. 1184 S. Norton, nr. Forum Theater.

$35—3 ROOMS, cozy and large breakfast nook, hot and cold water. 938 E. 35TH ST.

$45-$50; BEAUTIFUL NEW DOUBLE, NR. VER. & WASH. 1732 W. 20TH ST.

SINGLES & doubles, greatly reduced rates. 843½ N. BENTON WAY. FI. 3911.

$10 WK., beaut. bung., overstuffed furn. Walk. dist. TU. 3833. 248 N. Fremont.

WILSHIRE bungalow, beaut. court, nr. L car. Gar. available. Call 962 S. Hobart.

DESIRABLE 3-rm. & bath, bkfst. nook, hot wat., lge. bedr. 440 N. Norton. GR. 6292.

$35-$45. Beautiful single and double bungs. 3902½ HALLDALE. VE. 1968.

$55-$60. 967½ S. Ardmore, Wilshire dist. New 3-rm. doubles beaut. furn., ph., gar.

Unfurnished

5-RM. bung., modern, $38. Echo Park car. 2040-C VALENTINE ST., cor. Baxter. DR. 6439.

3-ROOM modern bungalow in well-kept court. All built-in features, 2 beds. $30. 1736½ WALL ST.

3 RMS., $35. Front view, units, garage. Modern and distinctive. 4722 W. 17 PL.

3-RM. new stucco bung. in court, hdw. flrs. $30, $35. 6021 10TH AVE. Adults.

DOUBLE & single bungalows, strictly mod., close in. P car. 1567½ S. HOBART. YA. 3123.

WILSHIRE bungalow, beaut. court, nr. L car., gar., available. Call 962 S. Hobart.

$45—WESTERN AVE., 1809 N. 4 rms., unfur., tile bath and sink. DU. 0700.

TO LET—HOUSES—
Unfurnished

West and Northwest

12 ROOMS, 3 BATHS
A PALATIAL WILSHIRE WHITE STUCCO COLONIAL. LARGE LIVING-RM., BEAUTIFUL WOODWORK, MUSIC RM., 5 BEDRMS., & SLEEPING PCH., UPMAID'S QUARTERS. 2-CAR GARAGE. A HOME FOR DISCRIMINATING TENANTS.
MRS. MEYER.
CHELEW & HOIT.
Wilshire at Harvard.
DR. 4286. Open Sunday. DR. 4286.

12 RMS., unfurn. or partly furn., immediate possession, leaving town, 3 baths, double gar. Near Wilshire & Western, reasonable. Call FI. 0713.

11 ROOMS, 2 BATHS, GARAGE, IN FOOTHILLS. 1861 CHEROKEE AVE.

10-RM. house, 4 bedrms. and large sleeping porch, 2 baths upstairs, extra immense studio room with open fireplace, also 2 servants' rooms with bath. North Hollywood Blvd. WILL LEWIS, 6767 Hollywood Blvd.

10 ROOMS, dbl. gar., $90. 1518 W. 12TH ST. Will lease. OWNER, WE. 4395.

9 RMS., newly refin., 5 bedrms., 2 baths; hdw. floors, large cement basement; dbl. gar.; rent $75 mo. 2320 Portland. Ph. owner, TH. 0282. ME. 1560.

9-RM. duplex, 1442 MUIRFIELD RD., hill side near L. A. Hi. for 1 or 2 families. 2 gar., close to L car. $80. EM. 1779 days.

9-ROOM house on Washington Blvd., just west of Western Ave., suitable for rooming-house, furniture, dressmaking, etc. Low rent. 763860.

9-RM. 4 bedrms., excellent condition, nr. Forum. 1427 12TH AVE. DR. 8278.

9 RMS., garage, ideal home. Close in. Reasonable. 123 S. RAMPART BLVD.

9 RMS., garage, Ideal home. Close in. Reasonable. 123 S. RAMPART BLVD.

8-RM. newly decorated, mod. house, 3 garages. Close in. Inquire 661 LUCAS AVE. 53165.

8-ROOM new English stucco, 951 S. VICTORIA, 2-story four bedrooms, 2 baths, 30 ft. living-room in figured gum. Double garage. Beautiful grounds. This is owner's home. Call Rental Dept. Open Sunday.
BURTON & CO.
Western ave. at 10th st.
765931.

8-RM., 2-story, 4 bedrms. & separate house in garden, large veranda, A-1 condition. Lease $125. MRS. GUERNSEY, DU. 1673. WA. 0862.

8-RM. Spanish bung. stucco, W. Hollywood; beaut. view, 2 baths, double gar. GR. 7804.

7-RM. 4 bedrm. Large liv. rm. Mahog. Nr. Univ. 436 W. 31ST. $75. BE. 0290 or BE. 9427.

7-RM., 2-story house, $65. 4 bedrms., hdw. floors, gar. Can sublet. 2610 JULIET. Nr. W. Adams & Vermont.

7 RMS. bath, porch & gar., nr. school & car line. 1046 S. Serrano Ave. DR. 6534.

7 RMS. Stunning Spanish bung. All lge. rms. 1111 S. Western. $125. Open 10-5.

TO LET—HOUSES—
Unfurnished

West and Northwest

7 LGE. rms., 3 bedrms., sleep. pch., gar., yd., roses, etc. Westlake dist., 5 min. from Bdwy. $100. 118 N. CORONADO. FI. 3706.

7-RM. English bungalow in Beverly Hills N. of Santa Monica Blvd. OX. 5144. 613 ROXBURY DR.

7-ROOM bungalow, Hollywood, near university, very attract. W. of Vermont. Yellow car. Children if des. GRan. 4624.

7-RM. new duplex, 4 bdrms., 2 baths, Dble. gar. Ex. loc., R car. 632 N. Beechwood Dr. HOlly. 7642.

7 LARGE, sunny rms., hot water, upper duplex. Adults. 364 S. VIRGIL. DU. 2758.

6-ROOM house, 3 bedrooms, lge. living-rm., mahog. finish, beaut. lawn, porches, gar., 1 blk. No. Hollywood Blvd. Reduced to $125. 1832 WHITLEY AVE. GR. 7581.

6 LARGE AIRY ROOMS, SLP. PORCH, GARAGE, BRICK BLDG. CLOSE IN. NEAR ST. JAMES PARK. IDEAL HOME. ADULTS. 2310 SCARFF ST.

6-RM. house, modern features throughout. Kit., nook, hdwd. fl. Three bedrms., gar. $65. 2083 W. 28TH ST. Phone 762012.

6 RMS. $40. Newly decorated. 3 bedrooms, nr. Pico & Vermont, in rear. Adults. 1516½ REID ST. BE. 4175.

6-RM. unusual duplex, 4 rms. down & 2 bedrooms and bath upstairs; hardwd. dec., gar., adults. 950 S. BERENDO.

6-ROOM separate house and garage, close to Vermont and Santa Monica Blvd., $45. Key 1165 N. VERMONT.

6-RM. beautiful 2-story stucco, open fireplace, nr. Wilshire Country Club, 2 gar. 612 N. ROSSMORE. HE. 2762.

6-RM. new duplex, everything modern. 509 N. ORANGE DRIVE. Apply OWNER, 507 N. ORANGE DRIVE.

6 RMS. Wilshire duplex, 3 bedrms., hardwd. floors, tile, 1½ blks. H car. 470 N. NORMANDIE PL.

6-RM. mod. lower duplex. Can sublet, close in, good car service. 1022 W. 20TH ST.

6-RM. modern bungalow with garage. 3 bedrooms. 816 N. BENTON WAY.

6 LGE. rms., stuc. dplx., tile bath, shower, nk., reas. 1436 S. NORTON AVE. 73897.

6-RM. mod. bung., gar., beaut. view. 1366 Curran st., off Echo Pk. ave. DR. 6439.

6 ROOMS, 3 bedrms., hdw. flrs., tile bath, nook, gar. $60. 767-203. 9TH-NORTON.

6 RMS., 3 BEDRMS., 3 GARAGES. H.W. FLRS. $60. H CAR. 713 N. NORMANDIE.

6 ROOMS, fully modern, freshly painted & decorated, gar. 1519 WINONA BLVD.

6-RM. modern, 2-story house, 1958 LOVELACE AVE. 1 blk. W. of Figueroa.

6-RM. lower duplex, access to 3 car lines. Adults only. Inquire 2622 Toberman st.

6 ROOMS. New duplex, reasonable. 910 S. SYCAMORE. Wilshire bus. DR. 8278.

6 RMS., large, instant, water heater, big yard. 1½ blks. from Wilshire. $65 mo.

5-RM., beautiful lower duplex, cool and airy, big porches, extra bed, garage, near S.B.U.C. and C car. Rent reasonable to desirable party. 4028 MONROE. 594-923.

5 LARGE rooms, new double bungalow, tile bath, kitchen, garage, lawn kept. Water paid, $55 mo. Inquire 535 KILKEA DRIVE, near Melrose ave.

5-RM. bung., NR. FAIRFAX HIGH SCHOOL. 2 bedrooms, tile baths, beaut. view. GR. 0196.

5-RM. mod. bung., light and airy, inclosed yard, phone, gar., $65. 5079 ROMAINE.

5 UNUSUALLY large rms., dbl. bung., mahogany finish; fine home. 469 N. OXFORD. HE. 8690.

5-RM. duplex, 2 lge. bedrms. upstairs bath and shower. Gar. 5304 LEXINGTON AVE. Apply 5312. HO. 8233.

5-RM. Wilshire district, attractive Spanish bungalow, corner, terrace, garage. 470 N. KINGSLEY DRIVE.

5-ROOM bung., 2 bedrooms, tile bath & sink, auto. heater, built-in fixtures. $50. 1254 CAHUENGA.

5 LARGE beautiful rms., 2 sep. bedrooms, very desirable, fine neighborhood. $45. 2921 VAN BUREN PLACE. 769-382.

5-RM. ½ dbl. stucco bung. 2 lge. bedrms., lawn kept. 3206 San Marino. HE. 6213.

5 RMS., mod., exc. loc., 5684 DE LONGPRE, nr. Sunset, Hollywd. GR. 3028.

5 RMS. and sleeping porch, lower duplex. 850 WESTMINSTER. WA. 2737.

5 LARGE rms., ½ dbl. stucco bungalow. 818 N. SYCAMORE. Phone 594238.

5-RM. new, $45. Gar. Wilshire, nr. L. A. High. 5048 EDGEWOOD PL. VE. 6728.

5-RM. new ½ dbl. bung., bkft. nk., gar., reas. Adults. 1019 S. Highland. ME. 6954.

5 RMS., new, Tiffany finish, 2 bedrms., veranda with grand view. DU. 1310.

5-RM. rear bung., $40, bedrm., mod. 3207 W. 17TH ST., nr. 3rd Ave. 16, W cars.

5-RM. lower duplex, 2 bedrms., gar., range. 1504 ELEVADO. Nr. Sunset. 592333.

5 ROOMS, $55. ½ dble., quiet location, gar. 839 N. Sycamore Ave., Hollywood.

5 RMS., ½ dbl. New, attractive; gar. 1435 Menroe, nr. Western & Melrose. HO. 7296.

5 RMS., fine loc. Nr. Holly. Blvd. 1635 HUDSON. GR. 1908. No agents.

5-RM. bung. $35, close in. 2918 ELLENDALE PL. BE. 4834.

4-RM. dbl. bung., $52. 952 N. WILTON. $50. Gar., also new 3-rm. bung., disappearing bed, $40; nr. Santa Monica and Western car. EM. 1472.

4-ROOM, ½ DOUBLE BUNGALOW, SLP. PORCH, BATH. 3083 LEMON GROVE AVE., near Western. HO. 3768.

4 RMS., 1418 N. SERRANO, $45-$50. Stucco, duplex, 2 beds, tiled bkfst. nk., gar. GR. 8547.

4 RM. bung., 2 extra disappearing beds, garage and large yard. 753 NO. GRAMERCY.

4-RM. sep. bungalow, elaborate built-in features, clean. 1638 N. SERRANO, nr. Hollywood and Western. $45.

4 RMS., bkfst. nook, gar., tile bath & drain, built-in ref. $55. 762979. 2128 Hillcrest Dr. W. Wash. dist. & car serv.

4-ROOM modern house, bath & toilet; two bedrooms, gas range, buffet & gar. Rent reasonable. 282 W. 31ST ST.

4 RMS. & bath, ½ double, breakfast nook, tile bath & sink, hardwood floors, garage. 1257 BEACHWOOD DR. HO. 4121.

4 RMS., one side double bungalow, garage. 965 SO. EL MOLINO. Perfect condition. Owner. AT. 3658.

4-ROOM new bungalow, garage, every convenience, reasonable rent. 2717½ BELLEVUE AVE.

4-RM. upper duplex, sleeping pch., wall bed, lge. yd., garage. 300½ S. Hoover.

4 RMS., 2 bedrms., nr. car, adults, $30. Water paid, rear 1853 Arapahoe. BE. 4360.

4 RMS., ½ db. bung. 1341 EDGEMONT, Hollywd. $45. Ph., gar. cars, bus.

4 RMS., ½ new stucco dbl. bung. Gar. 586 N. GARDNER. VE. 6558; VE. 1164.

4-ROOM modern bungalow, very desirable. $45. Call at 2020 2ND AVE. EM. 6284.

4-RM., ½ new dbl. bung. gar., reas. mo. 2334 S. BRONSON. EM. 7459.

4 LGE. rms., ½ dbl. bung. Gar. Nice loc. $42.50. Close in. 1217 W. 37TH ST.

4 rms. 5220 LEXINGTON. $30. bkfst. nook, porch, phone. 2 beds, near 2 cars.

4-RM. Holly. bung., 4329 GATEWAY AVE. Gar. Dis. bed. Tiled. $45. GR. 1731.

4 RMS bath and gar., $40. 853 N. BENTON WAY. Ph. DR. 1513 evenings.

4-RM. new stucco bung., mod. $40, very close in. 1924 NEW ENGLAND. BE. 7777.

4-RM. new, mod. cottage, garage. $42. Adults. 1982 3RD AVE.

4-RM. bung., strictly mod., ph. in. $60. 2015½ N. Cahuenga ave. HE. 6067.

4 RMS., stucco, tile bath & shower, extra bed. ½ blk. Adams car. 4220 W. 28th.

4 ROOMS, ½ beautiful new corner dble. bung. 508 N. KINGSLEY DR.

4-RM. $35; ½ double, 2 bedrms., garage. 604 N. WALTMAN AVE. Ph. EM. 4816.

4 RMS., MOD. NR. 5c CAR. 5729 WARING nr. Gower & Melrose.

4-ROOM, East Hollywood, modern bungalow. Adults. $25. 4440 PROSPECT AVE. Ph. 597162.

3-R. STUC., nk., range, icer, bed, close, hl. $35. Gar. 1522 COUNCIL. DR. 5234.

3 RMS., new stucco dbl. in court. Dressing-rm., nook, ph., $30. Gar. $5. Worth seeing. Adults. 2901 3RD AV. 763381.

3-RM. mod. bung., nk., gar., newly dec. 738 N. ST. ANDREWS PL. Key 740. Open for insp. TR. 5626. GR. 8929.

3-R. cottage, slp. pch. $33.50, partly fur. Children wel. 914 W. 18TH ST. AT. 2575.

3-R., half of dbl. mod. A-1 transportation. $35. 1257 LA BREA. GR. 7714.

3-RM. new double, 943 N. OXFORD, $35. 1 blk. Western and Santa Monica Blvd.

3 RMS., bath & gar. ½ dbl. bung. $40. Desirable location. PH. 595-680.

3-RM. new mod. bung. Wall bed, nk., range, $30. DU. 6967. 1045½ WATERLOO.

3-RM. new bung., extra bed, gar. $45. Hollywood. 629 N. Sycamore, nr. Melrose.

3 RMS., new attractive, ex. bed. Gar. N. Hollywd. Blvd. 2061 Cahuenga. GR. 9384.

NEW STUCCO HOME, canvas walls thru-out, magnificent living-room, 3 bedrms., 2 tile baths, west of Western, near Beverly Blvd. Yrs. lease. MRS. SORNBORGER, with GLENN & SMITH, 633 S. Western Ave. 567-137 or 567-874.

FINEST DUPLEX IN L. A.
8-RM. upper, 5 bedrms., 3 baths, overlooking Letts estate. This will appeal to discriminating adults. $200.
MRS. GUERNSEY, DU. 1673. WA. 0862.

RENTALS, all kinds, furnished and unfurnished. We do a big rental business. List your vacancies. A pleasure to show property. H. A. MILLER. 124 N. Western ave. HE. 8808.

$33 MO.
WONDERFUL LITTLE HOME, BEAUTIFUL COLORINGS, GAS RANGE FURNISHED. 1016 S. KINGSLEY DR. WEST 11TH ST. CAR TO KINGSLEY DR.

GET OUR FREE RENTAL LIST.
AUTO SERVICE, TOO.
All desirable west side homes.
F R A N K D. T A T U M & C O.
Wilshire Blvd., cor. Wilton. Fitz. 0757.

BUSINESS or residence. Seven-room house, nicely decorated, near Wilshire Blvd., suitable for doctor. Good lease for responsible party. Must be seen to be appreciated. 915 S. WESTERN AVE.

BEAUTIFUL 6-rm. chalet; 3 bedrooms, gar. 2519 BEACHWOOD DR. HE. 5802.

TO LET—HOUSES—
Unfurnished

West and Northwest

NEAR AMBASSADOR HOTEL.
Will lease from 1 to 3 years, 12-room house, 6 bedrms., 3 tiled baths; 2-car garage with room and bath above. Splendid location for business or residence.
CALL DU. 3300.
MISS RUSH OR MRS. WOOD.
LAACK & WILLIAMS. 6th at Oxford.

ONE MONTH RENT FREE.
New Spanish bungalows, 4 rooms, tile bath, shower, sleeping porch, ice box, heater, etc., garage. Beautiful section, 1 blk. from stores, car line and new theater. $40, $45 and $50. OXford 5680. 433 N. OAKHURST, Beverly Hills.

WILSHIRE SACRIFICE
7-rm. up. duplex, 2 baths, fine cor. $100
6-rm. lo. duplex, 2 baths, new stuc. $100
HIGH CLASS BEVERLY.
7 rms., 3 bedrms., 2 baths $150
MRS. GUERNSEY, DU. 1673. WA. 0862.

TO LET—Our reliable free rental information will save tiresome searching. We have choice listings from leading agents. Free map and guide books. BARKER BROS., Rental Information Dept., 724 S. Broadway.

FOR RENT or sale—Unfurnished, 2110 Holly Drive. Key next house. 3 rooms, sleeping porch, garage, fruit trees and flowers. Call EL. 3978.

FREE RENTAL LIST.
$75 TO $1000.
HOWARD & BOSWELL.
3461 W. 6th st. DUnkirk 1845.

BUNGALOWS furn. and unfurn., duplex & flats. $50 to $1100 per month. FRANKLIN HOLLYWOOD INV. CO., 5805 Franklin Ave. GRanite 2546.

FREE RENTAL LIST.
ALL KINDS FURNISHED & UNFURN.
AUTO SERVICE.
515 S. WESTERN. 568283.

WHEN you want to move Wilshire, Westlake or Hollywood, we have the best list furnished and unfurnished. Call WAsh. 8811. Show you everything.

NEW 5 rooms, hardwood finish, half double, 3 beds, garage, $65; at 926 N. VAN NESS AVE. OWNER, 56150.

$40—MOD. 6-rm. duplex, apt., near W. Adams. Inquire for key. 1806 W. ADAMS.

FREE Los Angeles city map mailed to any address. BEKINS VAN & STORAGE CO., 1335 S. Figueroa. AT. 8281.

N.E. cor. Wash. & Wilton, 14-rm. house, suit. for furniture house, tearm, $250 mo. Owner, MR. OLSON, ME. 0797.

$50, clean 4-room court bung., walking distance. Edendale car to Colton, block west to 205 LAKESHORE TERR.

HOLLYWOOD OWNERS UNFURNISHED HOME, CENTRALLY LOCATED. NO AGENTS. GR. 7602.

FROM GARRET TO CELLAR
Windows, woodwork, cleaned, floor waxed. "THE ACME CLEANERS." ME. 1089.

$36.50—5-RM. bungalow, newly dec., close in, 2 car lines. 1933 ARAPAHOE. BE. 4324.

COTTAGE, nr. new, $27.50 to $37.50, 2 or 3 adults. 10 min. 1817-A Bellevue. 715-85.

HOLLY. BEAUT. SPANISH STUCCO Bung. Tiffany walls, wrought iron fixtures. 2 bedrms. HE. 2128.

DISCRIMINATING folks will appreciate distinction of beautiful mansion, 9 bedrms., park. 1901 ARGYLE. HO. 5607.

HOLLY., N. of blvd., BEAUT. LOC., 6 rms., 2 baths, $90. HE. 2128. No agts.

VERMONT nr Adams, 10-rm. house, suitable for roomers & boarders. PH. 763-167.

2008 TAFT AVE., Hollywood. Beautiful 7 rooms, 3 baths. Phone WA. 9718.

South and Southwest

6-RM. mod., 4817 S. 9TH AVE. Open. Excellent condition; tile, bath, hardwood floors, $70. UN. 4556.

6-RM. bung., 3 bedrms., hdwd. flrs. Garage. Shady st. ½ blk. Vermont ave. 1025 W. Florence ave. Adults. $50. TH. 2232.

6-RM. mod. bung. blt.-ins, 3 beds, gar., ph., water pd. $55. 1340 W. 50TH.

6-ROOM mod. home & gar. 3027 6TH AVE. $45. ½ block J car line.

6 RMS., MOD. 1014 W. 58TH PL. OPEN. $45. CARS & SCHOOLS. TH. 4838.

6-RM. mod. bung., bit.-ins, 3 beds, gar., phone, water paid, $55. 1340 W. 50TH.

6 RMS. and garage, lovely loc. M car serv. 1622 W. 50TH ST. Ph. UN. 3451.

6-ROOM desirable house, near Library. 1117 W. 48TH STREET.

5-RM. cor. mod. stuc. bung., lawn & flowers, garage, free water, all H.W. floors. 2723 VAN NESS AVE. Owner, TH. 1012.

5 ROOMS and gar., mod., bungalow, lawn front and back, $45. 1222 W. 54TH PLACE.

5-RM. very new and mod. Tile bath & sink. Fine loc. Reas. 1800 Leighton av.

5 RMS., gar.; mod. in every way; new; on car line; 2 bedrms. 1073 W. Santa Barbara.

5-ROOM BUNGALOW, GARAGE. ADULTS. 6064 6TH AVE. BE. 6257.

5-RM. house $35 to right party. 135 W. 73TH ST.

5-ROOM beaut. newly decorated mod. stucco bungalow, breakfast nook, deadened walls, tile bath, sink, built-in bed, gar. Summer rate. Inquire 1234 W. 56TH ST. 54th and Mesa Dr. car.

4 MOD. rms., nook, sleeping porch, 2 garages, $40, good for children and adults, extra garage and sleeping room, $5 mo. 5109 SO. GRAMERCY PLACE.

4-RM. ½ of dbl. mod., built-in bed, near Figueroa, ½ blk. to school and car, 3 weeks free rent. 607 W. 60TH ST. PA. 0318.

4-RM. bung. in court, lge. bedrm., auto heater, private bath, lawn cared for, water pd. Adults. $37.50. 1081 W. 39th Pl.

4-RM. mod. bung., S. Harvard. Yard cared for. Key 1347 W. Santa Barbara. Univ. 1504.

4 RMS., E. ½ dbl. bung. Mod. clean, oak flrs., gar. $45. 638 W. 49TH ST. Owner, DU. 4280.

4-RM. modern bungalow, bath, built-in bed, screen porch, garage, large lot. $40. 1837 W. JEFFERSON.

4-ROOM ½ modern, newly decorated, double bungalow, hardwood floors, extra bed. Garage. $40. Lease. 3026 5TH AVE.

4 RMS., mod. dbl. bung., adults, no pets. $40. Gar. 843 W. 43RD PL.

4-ROOM very desirable rear bungalow, garage, $30. 1366 W. 38TH PL. UN. 0790.

4 RMS. double stucco, garage. Bargain. 1104 W. 60TH PL. VE. 2659.

4 RMS., 2 bedrms., just completed, low rent, hwd. fls., 527½ W. 71ST ST.

4-RM. new, 2 bedrooms, $35. 1918 W. 36TH ST. Nr. Gramercy. J car.

3-RM. modern bungalow, bath, nook, ideal for couple, gar. if desired. $30. 4417 TOWNE AVE. AX. 3403.

3 RMS. & screen porch, half double bungalow, 2 built-in beds, yard. 1951½ W. SANTA BARBARA AVE. $48.

3-R. BUNG. $15. ½ MO. FREE. Newly decorated, bath, 2 small children welcome. close to car. 8980 MONETA.

3 RMS. each, double, practically new, up-to-date; rent reas. 208 W. 43RD PL.

3-RM. mod. wall bed, ph., gar., nice loc. $28. W. 74TH ST. $30, nr. Moneta car.

3-RM. $23, auto. heater, blt.-in feats., pk. space rear. 527½ W. 51ST ST. AX. 7311.

3-RM. ½ dble. mod. $35. Gar. 5623 ESTRELLA. AX. 6006.

3-ROOM house, breakfast nook. Never occupied. Modern. $25. Call UN. 4904.

"DON'T PASS THIS UP."
4-rm. ½ dbl. bung. "Nifty," clean, like new, nr. Vt. ave. car. "Cozy nook." Gar. Phone. $45. 1087 W. 53RD ST. Open.

½ DBLE. 3 & 4 rms., all mod., gar. optional. Near car lines. $33, $38, $40. Call at 3950 S. HARVARD BLVD.

FOR RENT—GARDENA. 7 R. house, 1 A. land. 16916 S. NORMANDIE. $35 per mo. Key house south.

$50. BEAUTIFUL 5-room house with breakfast nook, plenty closets, hardwood floors throughout. 1070 W. 51ST ST.

$50, ½ DBLE. four large rms., entirely modern, extra bed, gar. 1593 W. 51st st.

ANGELES MESA RENTALS
FITZPATRICK, 3758 MESA DR. VE. 6311

East and Southeast

9-ROOM house, 207 E. 55TH ST., blk. of main, $45. Owner, 512 E. 49TH ST.

7-RM. mod. house, gar., lawn, flowers, $45 mo. 279 E. 42ND ST.

6 LARGE RMS. AND GAR. CLOSE IN. 124 E. 30TH ST. BY OWNER.

5 ROOMS, modern, gar. at 1115 E. 61ST ST. $33. Call DX. 3402.

5-RM. mod. bungalow and gar. 422 S. SEVILLE, Huntington Pk. DR. 3636.

4 RMS. rear, mod. plumb. & fixt., lge. scr. pch. & closets. S car. 512 E. 60 st.

3 rms., scr. pch., lawn, nr. Santa Fe Ave., but $15 mo. 622 MORTIMER. Children.

TO LET—Half of double house. 5130 South Wall Street. Near Goodyear Plant and L. A. Ry. Shops. $30. Call 1002 L. A. RY. BLDG. MAin 4174, Station 36.

$32.50—5-room mod. duplex, gar. 3023 STANFORD AVE. Bath, screen porch, stationary tub, gas range. Apply 837 E. 21.

North and Northeast

6-RM. new house, 3 bdrms., garage, water paid. $45. 5123 RANGE VIEW AVE.

5-ROOM and gar., $30 mo. Ph. GR. 1327 or DR. 4275.

5-ROOM beaut. new double nr. Fairfax School. $55. 648 HARPER AVE.

3-ROOM new modern stucco bungalow, 1 blk. from Pasadena ave. Tile sink and bath, extra bed. $30. 175 S. AVE. 53.

3 RMS., bath, wall bed, all built-ins. Gar. $32.50. 2747 ALLESANDRO, cor. Ripple.

NEW dble. bungalow, 4 rms., bath, built-in features, wall bed, gar. 1 blk. E car on Cypress. 2810 MACON. $35.

TO LET—
Suburban and Country

5-RM. BUNG., GAR. 12 MI. FROM BEACH. 900 SAN CARLOS ST. SO. GATE.

4-ROOM cottages, near Sierra Madre Canyon. $35. 372 SYCAMORE PLACE.

TO LET—BEACH—
Resort and Mountain Property

THREE-room flat, with bedroom, furniture for sale. Rent $40. Continuous hot water. Call or write Upper South. 718 CEDAR AVE., Long Beach.

TO LET—BEACH—
Resort and Mountain Property

FOR RENT—$100 per mo. For season. Cott, furn. home & garage. Facing blvd.; 1 blk. from sea. View hills & ocean. Quiet, select neighborhood. Shade, flowers, palms, shrubs. 1g. lot, sunny & sunny. Large, glazed breakfast-room; full sized dining table on west. Newly decorated, good beds for sts. Owner be in L. A. Sat. Write for an appointment, 423 COMMONWEALTH BLDG., San Diego, Cal. K. B. B.

ROOM with private bath, $1.50 daily or $7 weekly. Board if cool, inexpensive vacations or week end. 111 Locust, LONG BEACH.
New HOTEL ROSALIA. 1060 Chiape st.

4 ROOMS, furnished bungalow and garage, best location in Hermosa Beach, near ocean front. Modernize summer or winter. Owner rear house. 2681 YORK BLVD.

LARGE NEW STORE 1628 S. HILL.
EAST FRONT, LOW RENT.
ALSO
2 large new stores, 606-8 W. 11th. Only 2 left. Bdg. of Figueroa. 3466 W. 8th.

10614-16-18 MONETA AVE.—New building, 3 storerms, district building up very fast; suitable for living. $12 per month. Also small house in rear $16. Phone owner, 70126.

WILL LEASE, excellent location for florist, modiste, photographer, or any other small business. Westlake district. In BERT-SMITH, 2504 W. 7th at ST. 2342. Res. Dr. 1796.

$20 MONETA AVE., store 11x35 with 2 closets, fixtures, furnished room and bath in connection. Garage. Excellent location. $35. Leon LYON, 5964 Moneta.

STORE building, garage, large lot; could arrange for Dyer & Cleaner or any business. Reasonable rent. 1133 CT-PRESS AVE. Capitol 0675.

2 STORES TO, corner Hollywood Blvd. & Highland Dr., 2 other stores, 20x60 Ea. alley. Very cheap rent for good tenant. OWNER, 1548 N. HARVARD BLVD.

FOR LEASE, STORE 14x60 NOW READY FOR OCCUPANCY. $75 PER MONTH. CENTRAL REALTY CO., MAIN 8222. 1208 LOEW'S STATE BLDG.

READ THIS!
Then see us for a real location for your business. I will give you rent that is right. 2510 S. VERMONT AVE.

$20 W. WASHINGTON BLVD., 48x80, SUITABLE FOR AUTO SALESROOM, HARDWARE, FURNITURE, ETC. REASONABLE RENT. Em. 6272.

FOR RENT—best location in town for high class cleaning & tailoring store. Rent $140 incl. heat & light. 6 ALONZO, 700 Lincoln Bldg. TR. 3294.

NEW CORNER BRICK STORES.
RENT FOR GOOD TENANTS.
Tel. 507819. 2801 ROWENA AVE.

FOR LEASE—Very beautiful store in fine location; good lease; suitable for high-class business. West Hollywood, 8440 SANTA MONICA BLVD. GL. 5804 or HE. 4951

REAR half of new store, 1st, 6th & 7th, on Spring; alley entry; available for store or office. 1st floor. 4019 S. SPRING.

STORE, 15x60, ideal for RADIO or CONFECTIONERY. Next to theater, business center. Phone 703184.

STORE, MILLINERY, new fixtures, living quarters, INVESTIGATE this. Phone 703184.

WESTERN & 15th, 2 stores, suitable for beauty shop, dry goods, furniture, hardware, grocery.

RENT this public market, 45x80. Also one store, will give 7 & 6 MONTHS' FREE RENT. 1127 BROADWAY.

FOR RENT—Beautiful corner 25x80 for drug store in new building. 2801 WEST NINTH ST. Owner. Main 8283.

22x40 on 6th st. between Spring and Main; 14-yr. lease. Reasonable. Realty July 1st. Phone MA. SCOTT, VA. 1291.

WILL transfer my lease on busy transfer corner, store 18x60, moving into larger quarters at once. Call 1870 E. 18TH ST.

$30. GREATER Wash. Blvd., stucco stores, need barber shop, notion store. DR. 5281.

FURNITURE STORE, Inc. Good lge. community. Rent or lease, reas. 6240 COMPTON AVE.

BAKERY, good chance, center, lge. community. Rent $50. 7414 COMPTON.

STUCCO MKT. BLDG. Open front, 45x80 on 120-ft. corner; ceiling 11 ft., sufficient for mezzanine, rent right for quick tenant. Also 2 stores, 4-in. brick building located well within the downtown shopping district and directly in the front of heavy car lines. Suitable for an exclusive business of a discerning and far-seeing tenant. See HARRY G. HENLEY, Exclusive agent, 318 Brockman Bldg. TR. 8230.

1056 NORTH WESTERN AVE.
Store for lease. Very attractive building, with awning, for high-class shop, in one of the best business sections. Located on Western car lines to Santa Monica.
TAFT REALTY CO., 8r. Office
1056 N. Western. Granite 2948

FOR RENT—
One Wilshire Blvd. Store room near corner of La Brea, will give 5 to 10-year lease at reasonable rental. Inquire 6297 WILSHIRE BLVD. Phone HEmpstead 2255.

A-1 SHOP BUILDING
2 stories, 40x80, concrete floors, well lighted, with use of elevator, steam heat and underground oil tank, at corner, Heart of SIG. 921 CLARA ST. Ad. 8211.

FOR lease, 2 stores, 2 upper flats, house in rear, 2 garages, best section, beautiful living-rooms for business. Lease all or part. Owner rear house. 2681 YORK BLVD.

LARGE NEW STORE 1628 S. HILL.
EAST FRONT, LOW RENT.
ALSO
2 large new stores, 606-8 W. 11th. Only 2 left. Bdg. of Figueroa. 3466 W. 8th.

10614-16-18 MONETA AVE.—New building, 3 storerms, district building up very fast; suitable for living. $12 per month. Also small house in rear $16. Phone owner, 70126.

WILL LEASE, excellent location for florist, modiste, photographer, or any other small business. Westlake district. In BERT-SMITH, 2504 W. 7th at ST. 2342. Res. Dr. 1796.

$20 MONETA AVE., store 11x35 with 2 closets, fixtures, furnished room and bath in connection. Garage. Excellent location. $35. Leon LYON, 5964 Moneta.

STORE building, garage, large lot; could arrange for Dyer & Cleaner or any business. Reasonable rent. 1133 CT-PRESS AVE. Capitol 0675.

2 STORES TO, corner Hollywood Blvd. & Highland Dr., 2 other stores, 20x60 Ea. alley. Very cheap rent for good tenant. OWNER, 1548 N. HARVARD BLVD.

FOR LEASE, STORE 14x60 NOW READY FOR OCCUPANCY. $75 PER MONTH. CENTRAL REALTY CO., MAIN 8222. 1208 LOEW'S STATE BLDG.

READ THIS!
Then see us for a real location for your business. I will give you rent that is right. 2510 S. VERMONT AVE.

$20 W. WASHINGTON BLVD., 48x80, SUITABLE FOR AUTO SALESROOM, HARDWARE, FURNITURE, ETC. REASONABLE RENT. Em. 6272.

FOR RENT—best location in town for high class cleaning & tailoring store. Rent $140 incl. heat & light. 6 ALONZO, 700 Lincoln Bldg. TR. 3294.

NEW CORNER BRICK STORES.
RENT FOR GOOD TENANTS.
Tel. 507819. 2801 ROWENA AVE.

FOR LEASE—Very beautiful store in fine location; good lease; suitable for high-class business. West Hollywood, 8440 SANTA MONICA BLVD. GL. 5804 or HE. 4951

REAR half of new store, 1st, 6th & 7th, on Spring; alley entry; available for store or office. 1st floor. 4019 S. SPRING.

STORE, 15x60, ideal for RADIO or CONFECTIONERY. Next to theater, business center. Phone 703184.

STORE, MILLINERY, new fixtures, living quarters, INVESTIGATE this. Phone 703184.

WESTERN & 15th, 2 stores, suitable for beauty shop, dry goods, furniture, hardware, grocery.

RENT this public market, 45x80. Also one store, will give 7 & 6 MONTHS' FREE RENT. 1127 BROADWAY.

FOR RENT—Beautiful corner 25x80 for drug store in new building. 2801 WEST NINTH ST. Owner. Main 8283.

22x40 on 6th st. between Spring and Main; 14-yr. lease. Reasonable. Realty July 1st. Phone MA. SCOTT, VA. 1291.

WILL transfer my lease on busy transfer corner, store 18x60, moving into larger quarters at once. Call 1870 E. 18TH ST.

$30. GREATER Wash. Blvd., stucco stores, need barber shop, notion store. DR. 5281.

FURNITURE STORE, Inc. Good lge. community. Rent or lease, reas. 6240 COMPTON AVE.

BAKERY, good chance, center, lge. community. Rent $50. 7414 COMPTON.

STUCCO MKT. BLDG. Open front, 45x80 on 120-ft. corner; ceiling 11 ft., sufficient for mezzanine, rent right for quick tenant. Also 2 stores, 4-in. brick building located well within the downtown shopping district and directly in the front of heavy car lines. Suitable for an exclusive business of a discerning and far-seeing tenant. See HARRY G. HENLEY, Exclusive agent, 318 Brockman Bldg. TR. 8230.

1056 NORTH WESTERN AVE.
Store for lease. Very attractive building, with awning, for high-class shop, in one of the best business sections. Located on Western car lines to Santa Monica.
TAFT REALTY CO., 8r. Office
1056 N. Western. Granite 2948

FOR RENT—
One Wilshire Blvd. Store room near corner of La Brea, will give 5 to 10-year lease at reasonable rental. Inquire 6297 WILSHIRE BLVD. Phone HEmpstead 2255.

TO LET—
Or Lease
Offices and Desk Space

"ROOM FOR OFFICES" anywhere, any size, single suite. Call room 202 at 219 W. 7TH ST. for complete list and floor plans or phone TUcker 3412 or Metro. 8782. No charge to you.

NEW OFFICES
Opposite beautiful Westlake Park.
Prices very reasonable.
Elevator service. Out of congestion.
Call DRexel 4963.

OUR OFFICE BUILDING SPECIALIST CAN SECURE FURNISHED OR UNFURNISHED, LARGE OR SMALL OFFICE SPACE AT LOWEST RATES. NO CHARGE TO YOU. LET'S DISCUSS IT.
W. ROSS CAMPBELL COMPANY
712-14 S. SPRING ST. VAndike 1177

WASHINGTON BUILDING—Handsome offices, Class A building, high up above the noise. Cool breeze afternoons. Offices partitioned in mahogany for private interviews, mahogany desks, phones installed, large reception room. Cheap rent. 1321 WASHINGTON BUILDING.

ROLLWOOD CORNER OFFICE.
I have one corner office to rent in new office bldg. in Hollywood, very reasonable. GR. 9311.

PRIVATE ROOM WITH
ALL FACILITIES IN-
CLUDING PHONE, IN
WELL-EQUIPPED OFFICE
CALL 506 VAN NUYS BLDG.
PHONE VAndike 5426.

1 HAVE a 3-room suite in one of the best office bldgs., furnished in mahogany, with stenographic service &telephones, etc., it will be suited for one room with use of reception room. Phone TUcker 3235 or TUcker 3268.

ESPECIALLY desirable space in newly furnished suite, mahogany desk, telephone, reception room and attendant, stenographic service if desired. Call room 202 AMERICAN BANK BLDG., 2nd and Spg.

OFFICE FURNITURE. We rent desks, chairs and complete equipment; rental may apply on purchase if you desire to buy. We also sell on easy terms.
211 WEST 2ND ST.

BEAUTIFULLY FURNISHED OFFICES & LARGE SALESROOM FOR RENT, VERY REASONABLE. PRIVATE ENTRANCE & DAYLIGHT. 221 INSURANCE EXCHANGE BLDG., 9TH & OLIVE.

FOR RENT—4 FEW GOOD OFFICES FOR IMMEDIATE OCCUPANCY, APPLY ROOM 404 SOUTHWEST BLDG. 150 S. BROADWAY.

AK compelled to vacate two very desirable connecting office rooms on 1st floor in security building. Will subdivide to rent very reasonable. Call at Room 434 SECURITY BUILDING.

FURNISHED front office and use of large reception room, reasonable rent. Telephone service optional. 7TH & BDWY. TU. 6462.

FOR LEASE—SUITE OF OFFICES ON 2ND FLOOR OF BUILDING ON NORTH SIDE OF 2ND STREET ON LARGE LOBBY. PH. INO TRINITY 1131. ASK FOR MR. AYRES.

EDWARDS & WILDEY BLDG., 4th & Grand Ave., suites, desirable, right in heart of business district. Reasonable rentals. Inquire 710 W. 11TH ST. FA. 11732.

560 N. CAHUENGA BLVD., completely furnished English cottage, give long lease. Also furnished cottage in rear. Price attractive to right party.

DESKS, fine mahogany office, Silver bargain. 617-20 Pacific Mutual Bldg. July 1 Add. N. box 100 TIMES OFF.

OFFICES at reasonable rentals. COPP BLDG., 215½ S. BROADWAY.

PRIVATE office, charming reception room, steel and con. 433-34 Pac. Mutual Bldg.

222 STORY BLDG. Desk space. Choice at 5c.

SPRING ST., Hibernian Bldg., 8 outside rms. 4th floor, ideal office suite. TR. 4351

FURNISHED office and desk. Low rates. 604 LINCOLN BLDG.

BEAUTIFUL large office, mahogany furnishings and phone. ALL VA. 2026.

PRIVILEDGE, executive offices for good tenants, reasonable. MGR. 145 S. Broad.

Industrial and Business Pty.

COMBINATION factory and store, 1500 sq. ft. floor space, 2 overhead doors, concrete floor, power and gas in, unlimited cheap piece work labor in neighborhood. Rent $100 with lease. Suitable for new business or one bettering condition on rent, or to selling products. WAGNER SALES CO., MU. 5421.

WAREHOUSE SPACE
Up to 50,000 square feet in 2-story building on Alameda st. Low frontage. Near 7th & Alameda sts. Low insurance rate. Rents rate lower than any previously offered. UNION TERMINAL WAREHOUSE CO., Metro. 0075.

FOR LEASE—IN WHOLESALE AND MANUFACTURING DISTRICT, 2 concrete and entire buildings, many with trackage. Various sizes, desirable locations, rent, or to selling products.
436-437 So. San Pedro St. Faber 4322.
"On the Ground."

$2,000 SQ. FT., 227 N. Figueroa, running through to Spring; ideal for light manufacturing or storage of 250 automobiles or light manufacturing. also 5000 sq. ft. 1549 S. Flower. Good exposure. Owner. MR. BARBOUR, TR. 8551.

INDUSTRIAL plant built to fit your business at 2½ cents or less. Brick with steel and concrete floor, combination offices. Best rail facilities. Paved streets, etc. S. R. HEWITT of G. C. DENNIS CO., 302 Van Nuys Bldg. VAndike 0962.

5000 SQ. FEET
WAREHOUSE—FACTORY
TEMPORARY—PERMANENT
Close in. Spring & Commercial. Spur track. New building. HUmbolt 4486.

FOR RENT—518 feet frontage, ten acres, including house, free water, and fruit stand. Also 2 acres, house, and stand and club in rear. $100 per month. Apply 4418 S. FIGUEROA ST. AXridge 6728.

FOR RENT—NEW 1-STORY BRICK BLDG. SUITABLE GARAGE OR MANUFACTURING. WILL DIVIDE.
CENTRAL REALTY COMPANY
MAIN 8222. 1208 Loew's State Bldg

TO LEASE—Good brick warehouse on S.P. spur, 20,000 square feet. Very favorable lease. OWNER, 2026 Bay st. Close in. Ber. 0051.

FROM 1000 to 6000 feet of heat ventilated and lighted loft space in the city at a rental of 3½ to 4c per foot. Phone TU. 6462 or call 211 WEST 2ND ST.

TO LET—25x100, 3-story brick bldg. factory or storages. Concrete floor. Utah st. close to L. A. St. Geo. O. P. SMITH, 921 Whitney Bldg. TR. 6191.

FOR LEASE—store rm., suit. for light mfg. Apply OWNER, 766 Ceres ave.

FOR LEASE, mod. new factory bldgs. 65x84 and 34x84 ft., each, on Alameda st. DE 3213.

$30. GREATER Wash. Blvd., stucco stores, need barber shop, notion store. DR. 5281.

FURNITURE STORE, Inc. Good lge. community. Rent or lease, reas. 6240 COMPTON AVE.

BAKERY, good chance, center, lge. community. Rent $50. 7414 COMPTON.

STUCCO MKT. BLDG. Open front, 45x80 on 120-ft. corner; ceiling 11 ft., sufficient for mezzanine, rent right for quick tenant. Also 2 stores, 4-in. brick building located well within the downtown shopping district and directly in the front of heavy car lines. Suitable for an exclusive business of a discerning and far-seeing tenant. See HARRY G. HENLEY, Exclusive agent, 318 Brockman Bldg. TR. 8230.

1056 NORTH WESTERN AVE.
Store for lease. Very attractive building, with awning, for high-class shop, in one of the best business sections. Located on Western car lines to Santa Monica.
TAFT REALTY CO., 8r. Office
1056 N. Western. Granite 2948

FOR RENT—
One Wilshire Blvd. Store room near corner of La Brea, will give 5 to 10-year lease at reasonable rental. Inquire 6297 WILSHIRE BLVD. Phone HEmpstead 2255.

TO LET—FLATS, HOUSES, APTS.—With Furniture for Sale

FOR SALE—Furn. & lease of a new modern 4-family flat, close in high ground, cheap rent, long lease, $1,500 cash, bal. easy. 1440 MANSFIELD AVE., or Ph. EM. 0435.

12-RM. house, completely furn. Always full. Sell, lease or trade for equity. Address A, box 51, TIMES OFFICE.

16-RM home, N. Hollyd. Blvd., comp. & attractively fur., good income. GR. 9586.

8-RM. BEAUT. home & income leaving. must sac., furn. & lease. 2023 BUNKER HILL AVE.

10 RMS., 2 garages, all full. Very best location. $950. 736 S. Lake st. FI. 1073.

FURNITURE—HOUSEHOLD
GOODS—For Sale, Exchange

FOR sale at a sacrifice, 5 rooms of high-grade furniture, owner going east. Made together exclusive living-room and 2 bedroom suites, etc. Ph. for appointment. FI. 72308.

QUICK SALE.
Furnishings of exclusive home, living and dining-room suites, mahogany bedroom suite, twin beds, white enamel range, etc. 202 N. ARDEN.

FOR SALE—Mahogany dining table, chairs, rockers, library table, ivory dresser bed, bed coil springs, rugs, 11265 Hazelhorne Blvd., 2 miles south Inglewood. No dealers.

$10 40-POUND mattresses, $4.95; $7.25 Simmons steel bed springs, $3.45; $8.50 ivory bedstead, $4.95. PHONE 1101 and 1102 Forced furniture sacrifice. 224 SOUTH HILL STREET.

REFRIGERATORS at big discount.
50 refrigerator $6.00
$125 solid oak refrigerator $14.50
$85 solid oak refrigerator $10.50
OVERELL'S, Seventh and Main sts.

7-PIECE walnut dining-room suite; 2 9x12 Wilton rugs; 2 ivory bedroom sets. Twin and full-size beds, 532½ N. RAMPART. Fl. 1588.

GAS ranges, new high ovens, $27.50. Lay and exchange. Rebuilt stoves $8 up. Repair make stoves and ranges repaired. 3025 S. VERMONT. Open evenings, Br. 6221

CLOSING out, $50,000 high-grade fur stock. Must be sold at once. Call QUALITY FURNITURE CO.,
3034 W. PICO.

USED RUGS AND CARPETS OF ALL KINDS AT VERY LOW PRICES. 2008 CENTRAL AVE. PH. HU. 3334.

CHAIRS—WE RENT FOLDING CHAIRS, TABLES, DISHES, COTS, DESK, LOG BOOKS. 1914 S. MAIN ST. WE. 6100.

FURNITURE—HOUSEHOLD
GOODS—For Sale, Exchange

FOR SALE—Must be sold private sale, sold home, these must go. A rare opportunity for you to buy a beautiful extra large, 10x16 Royal Bokhara rug, cost $1800, and extra prettiest Chinese rug you ever could see 9x12, cost $950. A wonderful highly engraved 5-ft. bronze vase, cost $500. A Cloisonne lamp, as fine as money can buy. A beautiful thing, cost $1000. A set of hand painted peacock pattern dishes, cost $340. Will be sold to one making best offer for cash. See them, 1751 ORCHID AVE. 1 blk. west of Highland and 1 blk. north of Hollywood Blvd.

OVERSTOCKED.
SAVE 50%.
BEDROOM SET $37.50
Walnut dining set $37.50
3-piece parlor suite $39.50
9x12 beautiful rug $29.50
High-oven gas range $29.50
Refrigerator $11.50
Open Evenings. Liberal Terms.
MAJESTIC FURNITURE CO.,
617-25 North Western Ave.

Must sell the beautiful furnishings of my home by the piece. Chinese, oriental and domestic rugs, silk mohair living-room suite, upholstered, 10-piece solid walnut Italian renaissance carved dining suite; beautiful set of Lenox china; Wilton rugs, curved chair, beautiful davenport; 10 walnut and ivory bedroom sets; many other pieces of dining and living-room furniture. Call today and tomorrow. 2403 W. 22ND ST.

PRIVATE party, going east, must sell furniture of 4-room bungalow; finest Thorne (blue line) ivory 6-piece bedroom set, dining set, electric washer, refrigerator, Jewel gas range, etc., all the very highest quality. Priced to sell. No dealers. 2654 MONMOUTH AVE. BE. 1895.

USED 5 months, 4 rms., beaut. furn., cheap, 3-piece mohair set, solid walnut dining and bedrm. sets, art squares, Wilton rugs, white vanity, refrig. Will sell separate pieces. Flat for rent. Can be seen any time. 2131 3RD AVE.

Auctioneer do not call.

BED, springs & mattress, $12. Good dresser $15, 3-pc. bedrm. set, $37. Library table, $5. 9-pc. dining set, $117. Fine Chester, gold davenport, $38, genuine mahogany bedroom, with large vanity dresser, full ivory bedrm. set with box-end bed, $43. 9x10 Axm. rug, $10. 9x12, $12. Many other pieces cheap. 622 W. 19TH ST.

SCRATCH cash offer on modern solid mahogany colonial dining-room set, consisting of 60-inch oblong table with extra leaves, 6 chairs, upholstered in dark blue hair cloth and 1 sideboard. Bonnie from Cal. Furn. Co. No trade. Phone BE. 2 to 5. 6565.

9 ROOMS of beautiful furniture to be sacrificed by the piece; walnut dining set, overstuffed living-room set, Cogwell chair, Chinese and domestic rugs, walnut ivory bedroom set, Simmons bed, 1532 S. GRAMERCY PL., near 16th st. Call today and tomorrow.

FOUR-ROOM OUTFIT
Complete $195
Convenient Terms.
PEOPLE'S OUTFITTING CO.
3904-6-8 So. Vermont Ave.
Near Santa Barbara. Open Evenings.

FURNITURE SACRIFICE.
Home sold, leaving city Monday. Must sell beaut. furn. of 6 rooms incl. baby grand; bad everything, only few months. 2 days left. 1445 W. 11TH ST. 12M 8829.

FOR SALE—2 gas stoves, $18-$20 each, cost double yr. ago. Phonograph, $30. Baby bassinet, $20, cost $45. Mahog. clock, $7.50 and other articles. Ph. HO 7715, before 12 and after 5.

TWO handsome crystal chandeliers, suitable for English or colonial homes. Call OLIVER'S, 225 S. Western.

75 GOOD used rugs, all sizes and kinds, 9x12 sizes, $12 up. Lots of used furniture. 1240-42 E. 20TH ST.

DINING, living and bedroom furniture, day bed, ice box, etc. Evenings only. 213 W. ALHAMBRA ROAD.

1 LARGE Chenille rug 14x20, suit large sitting room or clubhouse; practically new; less than ½ price. 742-142.

FEW 30 & 75-lb. refrigerators slightly shop-worn; brand new; closing out at low figure. Phone CA. 0900.

FOR SALE—Br private party, beautiful furnishings of 4-room bungalow, cheap for cash. No dealers. Call 709362.

ALL new 9-piece bedroom set, white enamel gas range, 1 Simmons bed; a bargain. Ph. GR. 8829. MRS. HALL.

2-PC. mohair set, solid mah. & circassian walnut suites, floor lamps, domestic rugs 17x13, 9-12. 604 SHATTO PL.

NEWEST beautiful furniture sets, chairs, fur. than wholesale. 288 NO. VERMONT.

2 wonderful needle-point dining chairs, exquisite coloring, very cheap. Phone 760-303

NEW $85 store for sale, sacrifice $20. 260 S. ST. ANDREWS.

LEAVING city, must sell by 1st, elegant furn. cheap. 1717 S. GRAND.

EXPERT gilding & finishing of antique & modern furniture. Phone TU. 1380.

RED DAVENPORT, VELOUR, REASONABLE 1634 WILCOX. HE. 0678.

FURNITURE, INCLUDING ORGAN, BABY CARRIAGE, ETC. 225 N. AVE. 25.

PHONE AT. 6042. Furniture of 4 rooms, rent $30. Price $165. Can rent 4 rooms.

3 RMS., good furn., $150, for quick sale. 1 mi. W. NEWMARK AVE., Montebello Pk.

5-PIECE Chinese teakwood set, oil & water color paintings, 4718 S. FIGUEROA.

NEW overstuffed, 3-piece set and stoves at 2816½ HALLDALE AVE.

GAS range, high oven, enamel, cost $85 new, only $25. 2nd floor, 824 S.

WESTERN Electric washing machine, $90. Terms. TU. 6144.

TWO 9x12 new Persian rugs at a bargain. Private parties. $280 or. EL. 1361.

Furniture, Household Goods at Auction

AUCTION TODAY AUCTION
FURNITURE 1 P.M. REAL ESTATE 7 P.M.
4519 6th ave. M car marked 48th st. Jas. G. ave.
Friday, June 26th at 1 p.m. Furniture to be sold piece by piece. Console phonograph & radio combined, mahogany piano, library table, console and chair, velvet davenport, console and chair, velvet club in rear. $100 per month. Apply 4418 S. FIGUEROA ST. AXridge 6728.

AUCTION—SUITE OF OFFICES ON 2ND FLOOR OF BUILDING ON NORTH SIDE OF 2ND STREET ON LARGE LOBBY. PH. INO TRINITY 1131. ASK FOR MR. AYRES.

EDWARDS & WILDEY BLDG., 4th & Grand Ave., suites, desirable, right in heart of business district. Reasonable rentals. Inquire 710 W. 11TH ST. FA. 11732.

560 N. CAHUENGA BLVD., completely furnished English cottage, give long lease. Also furnished cottage in rear. Price attractive to right party.

DESKS, fine mahogany office, Silver bargain. 617-20 Pacific Mutual Bldg. July 1 Add. N. box 100 TIMES OFF.

OFFICES at reasonable rentals. COPP BLDG., 215½ S. BROADWAY.

PRIVATE office, charming reception room, steel and con. 433-34 Pac. Mutual Bldg.

222 STORY BLDG. Desk space. Choice at 5c.

SPRING ST., Hibernian Bldg., 8 outside rms. 4th floor, ideal office suite. TR. 4351

FURNISHED office and desk. Low rates. 604 LINCOLN BLDG.

BEAUTIFUL large office, mahogany furnishings and phone. ALL VA. 2026.

PRIVILEDGE, executive offices for good tenants, reasonable. MGR. 145 S. Broad.

Industrial and Business Pty.

COMBINATION factory and store, 1500 sq. ft. floor space, 2 overhead doors, concrete floor, power and gas in, unlimited cheap piece work labor in neighborhood. Rent $100 with lease. Suitable for new business or one bettering condition on rent, or to selling products. WAGNER SALES CO., MU. 5421.

WAREHOUSE SPACE
Up to 50,000 square feet in 2-story building on Alameda st. Low frontage. Near 7th & Alameda sts. Low insurance rate. Rents rate lower than any previously offered. UNION TERMINAL WAREHOUSE CO., Metro. 0075.

FOR LEASE—IN WHOLESALE AND MANUFACTURING DISTRICT, 2 concrete and entire buildings, many with trackage. Various sizes, desirable locations, rent, or to selling products.
436-437 So. San Pedro St. Faber 4322.
"On the Ground."

$2,000 SQ. FT., 227 N. Figueroa, running through to Spring; ideal for light manufacturing or storage of 250 automobiles or light manufacturing. also 5000 sq. ft. 1549 S. Flower. Good exposure. Owner. MR. BARBOUR, TR. 8551.

INDUSTRIAL plant built to fit your business at 2½ cents or less. Brick with steel and concrete floor, combination offices. Best rail facilities. Paved streets, etc. S. R. HEWITT of G. C. DENNIS CO., 302 Van Nuys Bldg. VAndike 0962.

5000 SQ. FEET
WAREHOUSE—FACTORY
TEMPORARY—PERMANENT
Close in. Spring & Commercial. Spur track. New building. HUmbolt 4486.

FOR RENT—518 feet frontage, ten acres, including house, free water, and fruit stand. Also 2 acres, house, and stand and club in rear. $100 per month. Apply 4418 S. FIGUEROA ST. AXridge 6728.

FOR RENT—NEW 1-STORY BRICK BLDG. SUITABLE GARAGE OR MANUFACTURING. WILL DIVIDE.
CENTRAL REALTY COMPANY
MAIN 8222. 1208 Loew's State Bldg

TO LEASE—Good brick warehouse on S.P. spur, 20,000 square feet. Very favorable lease. OWNER, 2026 Bay st. Close in. Ber. 0051.

FROM 1000 to 6000 feet of heat ventilated and lighted loft space in the city at a rental of 3½ to 4c per foot. Phone TU. 6462 or call 211 WEST 2ND ST.

TO LET—25x100, 3-story brick bldg. factory or storages. Concrete floor. Utah st. close to L. A. St. Geo. O. P. SMITH, 921 Whitney Bldg. TR. 6191.

FOR LEASE—store rm., suit. for light mfg. Apply OWNER, 766 Ceres ave.

FOR LEASE, mod. new factory bldgs. 65x84 and 34x84 ft., each, on Alameda st. DE 3213.

$30. GREATER Wash. Blvd., stucco stores, need barber shop, notion store. DR. 5281.

FURNITURE STORE, Inc. Good lge. community. Rent or lease, reas. 6240 COMPTON AVE.

BAKERY, good chance, center, lge. community. Rent $50. 7414 COMPTON.

STUCCO MKT. BLDG. Open front, 45x80 on 120-ft. corner; ceiling 11 ft., sufficient for mezzanine, rent right for quick tenant. Also 2 stores, 4-in. brick building located well within the downtown shopping district and directly in the front of heavy car lines. Suitable for an exclusive business of a discerning and far-seeing tenant. See HARRY G. HENLEY, Exclusive agent, 318 Brockman Bldg. TR. 8230.

1056 NORTH WESTERN AVE.
Store for lease. Very attractive building, with awning, for high-class shop, in one of the best business sections. Located on Western car lines to Santa Monica.
TAFT REALTY CO., 8r. Office
1056 N. Western. Granite 2948

FOR RENT—
One Wilshire Blvd. Store room near corner of La Brea, will give 5 to 10-year lease at reasonable rental. Inquire 6297 WILSHIRE BLVD. Phone HEmpstead 2255.

Poultry Ranches

FOR LEASE—Chicken ranch, 2000 hens, room for 5000. A. PAUL, Box 123, Buena Park.

TO LET—FLATS, HOUSES, APTS.—With Furniture for Sale

FOR SALE—Furn. & lease of a new modern 4-family flat, close in high ground, cheap rent, long lease, $1,500 cash, bal. easy. 1440 MANSFIELD AVE., or Ph. EM. 0435.

12-RM. house, completely furn. Always full. Sell, lease or trade for equity. Address A, box 51, TIMES OFFICE.

16-RM home, N. Hollyd. Blvd., comp. & attractively fur., good income. GR. 9586.

8-RM. BEAUT. home & income leaving. must sac., furn. & lease. 2023 BUNKER HILL AVE.

10 RMS., 2 garages, all full. Very best location. $950. 736 S. Lake st. FI. 1073.

FURNITURE—HOUSEHOLD
GOODS—For Sale, Exchange

FOR sale at a sacrifice, 5 rooms of high-grade furniture, owner going east. Made together exclusive living-room and 2 bedroom suites, etc. Ph. for appointment. FI. 72308.

QUICK SALE.
Furnishings of exclusive home, living and dining-room suites, mahogany bedroom suite, twin beds, white enamel range, etc. 202 N. ARDEN.

FOR SALE—Mahogany dining table, chairs, rockers, library table, ivory dresser bed, bed coil springs, rugs, 11265 Hazelhorne Blvd., 2 miles south Inglewood. No dealers.

$10 40-POUND mattresses, $4.95; $7.25 Simmons steel bed springs, $3.45; $8.50 ivory bedstead, $4.95. PHONE 1101 and 1102 Forced furniture sacrifice. 224 SOUTH HILL STREET.

REFRIGERATORS at big discount.
50 refrigerator $6.00
$125 solid oak refrigerator $14.50
$85 solid oak refrigerator $10.50
OVERELL'S, Seventh and Main sts.

7-PIECE walnut dining-room suite; 2 9x12 Wilton rugs; 2 ivory bedroom sets. Twin and full-size beds, 532½ N. RAMPART. Fl. 1588.

GAS ranges, new high ovens, $27.50. Lay and exchange. Rebuilt stoves $8 up. Repair make stoves and ranges repaired. 3025 S. VERMONT. Open evenings, Br. 6221

CLOSING out, $50,000 high-grade fur stock. Must be sold at once. Call QUALITY FURNITURE CO.,
3034 W. PICO.

USED RUGS AND CARPETS OF ALL KINDS AT VERY LOW PRICES. 2008 CENTRAL AVE. PH. HU. 3334.

CHAIRS—WE RENT FOLDING CHAIRS, TABLES, DISHES, COTS, DESK, LOG BOOKS. 1914 S. MAIN ST. WE. 6100.

FURNITURE—HOUSEHOLD
GOODS—Wanted

USED household and office furniture, highest cash price paid or exchange. H. M. BRIGHTMAN CO., 822 E. 7th ST. 5400.

WANTED—Trade your cot furniture, rug or range for new goods. OVERELL FURNITURE CO., 7th and Main sts.

WANTED—Complete furnishings of 6 rms. or any part; for cash. Phone MRS NASH, WE. 5497.

LIV., din. & bedrm. set, rugs, range, piano, phonograph, bedding, furnishings, comp. home. Cash. BE. 3028. Eve. 709265.

GET the highest cash price for your furniture and furnishings, any quantity. Call DWIGHT, HOUY. 3715.

FURNITURE wanted, one piece or a house full. Will pay cash and take away myself. Phone HU. 3146.

WANTED—Living-r. set, din. table, chairs, dresser, bed, also car. No dealers. 2222 W. 74TH ST.

WANTED—Oriental rugs, top prices paid. Markwell & Co., 302 Ct. Blk. bldg. Bank Vandike 8092. TUcker 8809.

WANTED—Privately for cash, fine furniture of a complete home, including linens, drapes and silverware. WE. 6084.

THE GREAT WESTERN AUCTION HOUSE will buy your furniture and rugs from one piece to house full. WE. 5471.

CALL WE. 5865, private party wishes to buy furn., rugs, all pieces considered.

I NEED furniture rugs, linen for cash from private party. Box 2260 Times.

Will positively pay 20% more than any dealer for furnishings. DE. 4180.

I NEED rugs, furn., from private party. I'll pay cash. Any time. UNiversity 0478.

FURNITURE rugs, linen & dishes, any amount for cash. DRexware 6565.

MUSICAL INSTRUMENTS—
For Sale and Exchange

DESIRE TO PLAY GROWS

The school course teaches the child to read music, to sing by note and gradually inspires him with the desire to play.

TO PLAY THAT WONDERFUL PIANO

OH, PARENTS, ENCOURAGE IT! PIANOS ARE HOME TREASURES. If you have no piano, get one. Easy to buy. Our monthly payment plan will interest you. Come in right soon and make your selection. Get the benefit of lessoning.
10 MUSIC LESSONS FREE.
SMITH PIANO CO.
821½ SO. GRAND AVE.

52 PIANOS, sacrificed. Uprights, players, grands, and reproductive baby grand pianos, priced as low as $50, up to $1600. Terms as low as $5 down and $1 per week. Attend this 5-day clearance sale, home of the world's best makes included. PACIFIC COAST PIANO CO., 815 W. 7th st., near Figueroa st. Open nights till 9. Phone MU. 3449.

PIANOS RENTED.
Rent a new or used piano.
Upright ..... $2 a month and up.
Player ..... $3 a month and up.
Baby Grands ..... $8 a month and up.
All rent can be applied on purchase later if desired.
WURLITZER, 814 S. Bdwy. Open eve. FAber 4640.

PIANO, nice upright, $87. Used, Mr. West, piano in storage, 437 S. HILL.

MARSHALL & WENDELL AMPICO, used short time, Sacrifice. DR. 7400.

CHICKERING grand piano, brown mah. $580, might rent. Storage. 437 S. Hill.

MUSICAL INSTRUMENTS—
Wanted

WILL pay cash for a used piano or player, or trade you a fine radio or phonograph. Phone Vandike 0256.

MACHINERY, ALL KINDS—
For Sale and Exchange

1 P. E.		1 P. E.	Price per 100 ft.
15,000 ft.	¾"	new, black st...	$ 6.25
15,000 ft.	¾"	new galvanized st.	7.50
15,000 ft.	1"	new galvanized st.	9.00
25,000 ft.	2"	rec. pipe st.	12.00
10,000 ft.	1"	rec. pipe st.	6.00
10,000 ft.	1½"	rec. pipe st.	8.50

We will install pipe systems and give you estimates complete.
SANTA FE PIPE & SUPPLY CO.,
500 SANTA FE AVE. 37UCker 0248.

1—22 H.P. type T Stover engine.
1—10 H.P., 1270 R.P.M., G. E. electric motor.
1—No. 9 Acme turbine pump.
1—No. 8 F. M. &

AUTOMOBILES, ETC.—Miscellaneous

THERE ARE FAMILIES

Who expect their friends to take them riding quite often and don't buy a car that spiders weave their webs in unless them. Purchase a car of your own, your own JOY RIDING, and you'll like one of our BETTER USED CARS. Prices never were so reasonable.

Simple Interest on Time Payments.

Wills Sainte Claire 7-pass. sedan, latest model, four-wheel hydraulic brakes, new tires. Dusy paint. A very handsome car and the price is right. $1850.

Wills Sainte Claire 7-pass. touring, latest Duco paint, wind deflectors, new tires, guaranteed, $1000.

OTHER MAKES

1924 Ford coupe, lots of extra equipment, $420.

1924 Ford coupe, lots of extra equipment, $420.

1924 Ford sedan, A-1 mechanically, $375.

1923 Ford touring, $175.

1923 Ford roadster. A real puddle jumper for $225.

1923 Hudson phaeton. Motor just rebuilt, and a sweet running car for $450.

1922 Oldsmobile, overhauled and painted, $475.

King, 8 4-pass. sport, $225.

WESTERN MOTORS CO.
WILLS SAINTE CLAIRE DISTRIBUTORS
1058 SO. FLOWER

DINA MITE
THAT'S WHAT YOU DO TO
YOUR BANK ROLL, WHEN
YOU BUY A USED CAR
"AS IS." BE PROTECTED BY
OUR
WRITTEN GUARANTEE
THE MAN WHO TAKES CHANCES
IS ALWAYS THE MAN WHO LOSES.
WE TAKE NO CHANCES WHEN WE
SELL YOU ONE OF OUR USED CARS FOR
$50 DOWN
BECAUSE THEY ARE RIGHT AND WE
KNOW YOUR SATISFACTION IS AS
SURED.
VISIT OUR—
"LOT DE LUXE"
MAKE YOUR SELECTION AND
BUY NOW!
ALL MAKES, ALL MODELS, ALL CHEAP.
STAR MOTOR CO.,
OF CALIFORNIA
WASHINGTON & FIGUEROA.
USED CAR DEPT.
17TH & FIGUEROA.
6042 HOLLYWOOD BLVD.
WHitmore 2231.

HUDSON. ... ESSEX.

LINCOLNS

1927 Lincoln roadster $1
1927 Lincoln sedan $1
1927 Marmon 4-pass. sedan $1
1924 Hudson 5-pass. sedan ..... $
1924 Hudson coach ..... $
1924 Dodge sedan ..... $
1924 Dodge touring ..... $
1924 Jewett coach ..... $
1923 Dodge sedan ..... $
1923 Dodge touring ..... $
1924 Maxwell coupe ..... $
1923 Dodge tour ..... $
1921 Buick sedan ..... $
1923 Chevrolet sedan ..... $
1923 Studebaker Big 6 tour. ..... $
1923 Overland 4 coupe ..... $
1925 Chevrolet tour. ..... $
1919 Hudson touring ..... $
AND 50 OTHERS
EASY TERMS OR TRADE.
OPEN EVENINGS & SUNDAYS.
WALTER M. MURPHY MOTOR CO.
900 S. OLIVE. Phone 5894

STEARNS.

1923 Sport sedan, balloons $1
1923 Coupe brougham, balloons $1
1923 4-pass. sport roadster $1
1921 4-pass. sport roadster ..... $
OTHERS TO CHOOSE FROM
R & V 6-cyl. 4-pass. coupe ..... $
1922 Haynes sport, Duco ..... $
1922 Olds twin six touring ..... $
1924 Overland, Duco, tires ..... $
1924 Sterling-Knight sedan like new $
1924 Overland, Coupe ..... $
1923 Overland, Coupe, tan ..... $
1923 Willys-Knight sedan ..... $
1922 Willys-Knight tour. ..... $
1922 Willys-Knight tour. ..... $
EASY TERMS OR TRADE
GUY BUXTON, Stearns Dist.
1635-37 S. Figueroa. WEstmore 3215

DON LEE

MONTH-END SALE

BIG REDUCTIONS ON ALL
CARS IN STOCK 60 DAYS

$50 DISCOUNT CAR UP TO $800
$100 DISCOUNT $801 TO $1200
$150 DISCOUNT $1201 TO $1600
$200 DISCOUNT $1601 AND UP

3 CONVENIENT STORES—OPEN EVENINGS

7TH & BIXEL—DU. 1186
FIGUEROA AT PICO—WE. 5788

ATTENTION!
ATTENTION!
ATTENTION!
If you are unfortunate enough to not have saved enough money on the purchase of a real car, and are paying rent, why not buy a Stinz, 1924, Dodge, Buick, Chevrolet or other high-grade car, on our easy terms, on lot, 8746 SUNSET BLVD.

GET IN AHEAD—
TELEPHONE YOUR SUNDAY AUTO TROUBLES TO US FRIDAY OR EARLY SATURDAY
TIMES MOTOR SERVICE
1932 Chev. sedan, good mech. cond. $165
1920 23-bolt T. Ford tr., starter, etc. $75
GARAGE 525 N. Ford St., Alhambra

Touring Cars for Sale

BUICK.
DON'T BUY A BUICK
Until you have attended the Big Auction, 4 Buicks and 63 others; all models. To be sold under the hammer,
SAT. JUNE 27, 12:30 P.M.
407TH AND CENTRAL GARAGE
BUICK 6 1925 TOURING
Run very little and has the use of a fine bargain. Extra. Easy terms.
HOWARD AUTOMOBILE CO.
1067 S. FIGUEROA ST. USED CAR DEPT.
Investigate our "GOLD SEAL" Buicks.

BUICK touring car, 1924 model, Maroon finish, Duco, Burbank top, motometer, 5000 miles, like new. $695.
HOWARD AUTOMOBILE CO.
1067 S. Figueroa. WEstmore 3215.
Investigate our "GOLD SEAL" Buicks.

BUICK sport car, late '23, extra fine condition, like brand new, several thousand extra miles. Price $1150. VAN HOGAN, 1020 W. 7th. TR. 2608.

Coupes for Sale

BUICK 6 mod. K business man's coupe, perfect condition throughout. Sacrifice, $465; terms, no trade. 1222 S. FIGUEROA ST.

CADILLAC 1923 COUPE.
"MODEL 61-61"
Five-passenger Victoria model with new Duco finish, upholstering and general condition throughout is excellent. Priced below market value. Take your car in trade and give easy terms.
H. H. COOK, 1120 S. Olive. Open Eves.

CADILLAC 61 2-pass. coupe, perfect in every detail. See car at
MADDUX, INC.
WHitmore 1506. 1067 S. Figueroa.

CADILLAC 57 Victoria, A-1 cond. New rubber. Holly. 4110. 5760 SUNSET BLVD.

CHEVROLET 1924 coupe, original finish, motor perfect, good tires and many extras. Only $135 down. Very clean.
1137 SO. OLIVE./ Open Eves. & Sun.

CHEVROLET 4-pass. coupe, perfect condition, good tires, $100 dn. Open eves.-Sun.
F. J. RILEY CORP., Paige & Jewett.
1223 S. Figueroa. Phone WE. 2726.

CHEVROLET coupe, late 1923. Has every extra. Must sacrifice at full price less $135. Terms arranged. Call 507 S. FLOWER ST.

CHEVROLET coupe, rebs., looks like new. A-1 mech. Good tires, wind. perfect. $295. Felix Co. 1055 S. Olive. Always open

CHEVROLET coupe, late 1924. Brand new, only driven 6000 miles; has bumpers, disc wheels, motometer and many extras. Must sacrifice today; liberal terms arranged. $535 down. 507 S. FLOWER ST.

CHEVROLET coupe, late 1924. Looks and runs like brand new, balloon tires, bumpers, special paint, must sacrifice today. Liberal terms arranged. 507 S. FLOWER.

CLEVELAND '24. 5-passenger coupe, very good condition throughout. $850. KINSEY, 1200 S. Hope.

DODGE sport coupe, '25 model, 4-pass. (class A.) velour upholstery, balloon tires, spare, disc whls., nickel rad., dbl. bar bmp.; chp., accpt. $285 dn. 4216 Moneta.

DODGE coupe, 1923, sacrifice, $175 down. Orig. finish, 1924 model. Mech. perf. 4216 MONETA.

DODGE bus. coupe, '24. $895 today, bargain. 824 S. FIGUEROA.

ESSEX COUPE, 1923. NEW PAINT. NEW BUBBLES. REMOVED $534.
FORD coupe, 1924, wonderful condition; cost over $1100, equipped with 5 balloon tires, wire wheels, shock absorbers, drum headlights, motometer, radiator bars, spot lights, Bosch ignition, special horn, large steering wheel and lock, foot throttle, bumpers, cigar lighter, trunk rack, spring side. $175 dn. FELIX CO., 1055 S. Olive. Open Eves. & Sundays.

FORD.
DON'T SELL A FORD
Until you have attended the Big Auction, 15 Fords and 50 others; all models. To be sold under the hammer,
SAT. JUNE 27, 12:30 P.M.
407TH AND CENTRAL GARAGE
FORD COUPE, 1923. Several extras. Good condition. Only $385. Easy terms.

DUNHAM for FORDS
Authorized FORD Dealer, 1250 W. 7th.
Open evenings incl. service and parts.
FORD coupe, $2.50 week, gray duco finish, new battery. Guaranteed 30 days, small payment.
W. I. TUPMAN,
3820 S. Figueroa st.
Open evenings and Sundays.

FORD COUPE, LATE 1924. $450.
$50 DOWN.
EXCEL. COND. EXTRAS. CORD TIRES.
OPEN EVENINGS AND SUNDAYS.
FORD coupe, late 1924, Rumbell axle. Mountain brakes, etc. Perfect condition. Only $405. Open eves. Sun.
F. J. RILEY CORP., Paige & Jewett.
1223 S. Figueroa st. Phone WE. 2726.

FORD COUPE.
A REAL GOOD CAR FOR $185.
A real neat Ford coupe.
J. A. NADEAU CO. OPEN EVES. & SUN.
CENTRAL & SLAUSON. HU. 2240.

FORD '24 COUPE. $425.
Original finish, motor perfect, good tires and many extras. Sacrifice at $300.
BOOGAR & GILLINGHAM, 524 W. Pico.
Hudson and Essex Dealers.

FORD coupe, late 1924; has original finish, looks brand new, has many extras; must sell, price $305. Have payments arr. Call 507 S. FLOWER ST.

FORD coupe, late 1924, brand new, only driven 4000 miles. Cannot be told from new. Must sacrifice. Liberal terms arranged. $1125 down. Call 507 S. FLOWER.

FORD coupe, latest 1924 model. Has wire wheel, front and rear bumper, speedometer. Many other extras. Easy terms. $525 S. FLOWER ST.

FORD coupe. Late '23. Sacrifice $45 down. Runs in storage. The nicest '23 coupe in L. A. Original throughout. Just like new. $715 MONETA.

FORD 1924 model coupe, $400. Like new throughout, original finish, good tires, many extras. Terms, 1137 S. OLIVE.

FORD 1924 COUPE.
Perf. cond. Balloon tires, bumper shocks, etc. Must sac. $445. Terms. Ph. 562-493.

FORD coupe, cannot be told from new. $450. 2800 7TH AVE. PHONE 523.

FORD coupe '24, $495 dn., like new. Must sell. 4216 MONETA.

FORD COUPE, 1923, NEW PAINT, $250
1703 GLENDALE BLVD.

FORD 1925, best car, 1900 miles. 218 W. 37TH ST., Marwood. Ex. 1501.

JEWETT '24 roadster, A1 mechanically, $775. Terms. 1318 S. MAIN.

JORDAN playboy, late 1924 model, completely equipped with Hoo-Hoo shock absorbers, 7 sterlights, rear lights, bumper, motometer, new rubber, excellent mechanical condition. $1400 cash. Call GEORGE HAMILTON, Main 2470, before noon.

JORDAN Playboy roadster, all the equipment, including disc wheels, as good as new. Sacrifice for quick sale. 949 N. VISTA or Ph. GR. 6380.

LINCOLN 7-pass. roadster, 1921, 4-wheel brakes, balloon tires, wire wheels, in splendid shape. $1500. MR. BARBER, Terrace 0706.

MARMON chummy roadster, 4-1 shape. New paint. Looks like new. $425. Terms. Priv. owner. 724 CITRUS AVE., Azusa.

MERCEDES roadster, foreign built, sport car, only $895. 1101 S. HOPE.

MERCEDES roadster, foreign built sport car, only $895. 1101 S. HOPE.

MOON roadster, can't be told from new. Only $495. Terms. Sacrifice. 1067 S. FIGUEROA.

MAXWELL 4 coupe, late 1923, brand new, only driven 8000 miles; has bumpers, disc wheels and every extra; must sell, most liberal terms arranged. $150 down. Call 507 S. FLOWER ST.

MAXWELL touring, late 1923, has double bumpers, disc wheels & every known extra. Must sac. Terms arranged. $125 down. Call 507 S. FLOWER ST.

NASH sport roadster, 1924 latest series, brand new, only driven 7200 miles; has disc wheels, bumpers, every extra; must sacrifice today for $985; liberal terms. $295 down. Call 507 S. FLOWER ST.

OLDSMOBILE 1924 sport touring, repainted beautiful beige color, disc wheels, bumpers, spare tire, a sacrifice at $900. Can arrange terms. Call MR. GRUBAUGH. HE. 2290.

ROLLIN sport touring, late 1924; has double-bar bumpers, special paint, balloon tires and every extra; must sacrifice at once, will take car on trade; give liberal terms. $185 down. Call 507 S. FLOWER ST.

STAR sport sedan, late 1924. Has Biflex bumpers, disc wheels, motor meter and every extra; must sacrifice. Must sac. $165 down. 507 S. FLOWER ST.

STUTZ 1925, touratour, disc wheels, tonneau shields, other accessories, purchased 30 days ago. Priced for quick sale. Cash or terms. Call 982-422.

STUTZ 4-pass. sport, 16-valve motor, beautiful Duco paint; for below market—$495. 1101 S. HOPE. Trinity 6231.

STUDEBAKER big 6, 24, 9000 mi., like new. Owner. Gl. 2875. 58150.

WILLYS-KNIGHT TOURING, 1924.
ALMOST NEW AND THE PRICE IS WAY DOWN AT $865. EASY TERMS.
LYNN C. BUXTON, STEARNS DIST.
1635-36 S. FIGUEROA. WEstmore 3215.
OPEN EVENINGS AND SUNDAYS.

1925 STAR TOURING.
BEST OFFER TAKES IT TODAY.
"Ford Bargain Center."
J. A. NADEAU CO. Open Eves. & Sun.
CENTRAL & SLAUSON. HU. 2240.

IN STORAGE
MARMON 4-CYL. SUN 19,000 MILES. NO MORE. BEEN IN STORAGE 7 YEARS. NEEDS TIRES. PRICE $250. OWNER, GR. 11956. MR. MILLER.

1925 FORD TOURING.
SOME AUTOMOBILE FOR $225.
FORD BARGAIN CENTER.
J. A. NADEAU CO. OPEN EVES. & SUN.
CENTRAL & SLAUSON. HU. 2240.

1923 Chalmers tour, fully o., run 1100 mi., like new. $850, make offer. 1901 E. 75 St.

19 Paige tour., good rub. A-1 cond., sac. $45. 2440 HYPERION AVE.

Roadsters for Sale

BUICK 4 rdstr., 1922; good rubber, new paint, many extras, $450. terms. 24284 7th st., Pt. Ofcm. Open eves. & Sun.

BUICK roadster, '24, Master Six, four-wheel brakes, bumpers, motometer, perfect cond. Sac. $1075. 2414 W. 7TH.

BUICK red sport rdstr. $800. '23 model. 824 S. FIGUEROA.

CHRYSLER rdst. nearly new, everything possible in extras. Terms to suit. Auto loans. 1801 S. FIGUEROA.

CHRYSLER ROADSTER, 1924, excellent condition, latest self-winding, good tires, $250 cash. 8 Coronado St. any day 6 p.m. DU. 1708.

DODGE 1922 roadster. In good condition. A real read. Easy terms.
DUNN LOT, 11134 So. Figueroa.

DURANT sport rdstr., late '23, very cheap. Take $85 down, beautiful Duco finish, car in wos. cond. 4216 MONETA.

ESSEX bsd., last 4-cyl. built. Sac. for $400. Arr. easy terms and give guarantee. 1049 S. FLOWER. Open tonight.

ESSEX 4 roadster, late '21, excellent motor, good tires, new lacquer paint job, khaki top. $300. 1207 N. WESTERN.

FORD roadster, 1923. Real value. Only $190. Easy terms.

DUNHAM for FORDS
Authorized FORD Dealer, 1250 W. 7th.
FORD rdst., $2.50 week, late model, new paint, battery, cord tires.
W. I. TUPMAN,
3820 S. Figueroa st.
Open evenings and Sundays.

FORD roadster, brand new, late 1924, only driven 5000 miles, has bumpers, shock absorbers, motometer, rear lights, spare tire, etc. Terms arr. $100 down. Call 507 S. FLOWER ST.

FORD Going away will sell or equity in 1925 roadster, balloon tires, many extras. $725. 4625 SOUTH PARK.

FORD roadster, 1923; original finish; new rubber, $200 extras. Price $325. Call 4216 PERSHING SQUARE.

FORD rdstr., late '24 just like new; bargain. $45 dn. 4216 MONETA.

FORD 1925, best car, 1900 miles. 218 W. 37TH ST., Marwood. Ex. 1501.

JEWETT '24 roadster, A1 mechanically, $775. Terms. 1318 S. MAIN.

JORDAN playboy, late 1924 model, completely equipped with Hoo-Hoo shock absorbers, 7 sterlights, rear lights, bumper, motometer, new rubber, excellent mechanical condition. $1400 cash. Call GEORGE HAMILTON, Main 2470, before noon.

JORDAN Playboy roadster, all the equipment, including disc wheels, as good as new. Sacrifice for quick sale. 949 N. VISTA or Ph. GR. 6380.

LINCOLN 7-pass. roadster, 1921, 4-wheel brakes, balloon tires, wire wheels, in splendid shape. $1500. MR. BARBER, Terrace 0706.

MARMON chummy roadster, 4-1 shape. New paint. Looks like new. $425. Terms. Priv. owner. 724 CITRUS AVE., Azusa.

MERCEDES roadster, foreign built, sport car, only $895. 1101 S. HOPE.

MERCEDES roadster, foreign built sport car, only $895. 1101 S. HOPE.

MOON roadster, can't be told from new. Only $495. Terms. Sacrifice. 1067 S. FIGUEROA.

MAXWELL 4 coupe, late 1923, brand new, only driven 8000 miles; has bumpers, disc wheels and every extra; must sell, most liberal terms arranged. $150 down. Call 507 S. FLOWER ST.

MAXWELL touring, late 1923, has double bumpers, disc wheels & every known extra. Must sac. Terms arranged. $125 down. Call 507 S. FLOWER ST.

NASH sport roadster, 1924 latest series, brand new, only driven 7200 miles; has disc wheels, bumpers, every extra; must sacrifice today for $985; liberal terms. $295 down. Call 507 S. FLOWER ST.

NASH sport touring, late 1923, has double bumpers, disc wheels & every known extra. Must sac. Terms arranged. $125 down. Call 507 S. FLOWER ST.

OLDSMOBILE 1924 sport touring, repainted beautiful beige color, disc wheels, bumpers, spare tire, a sacrifice at $900. Can arrange terms. Call MR. GRUBAUGH. HE. 2290.

ROLLIN sport touring, late 1924; has double-bar bumpers, special paint, balloon tires and every extra; must sacrifice at once, will take car on trade; give liberal terms. $185 down. Call 507 S. FLOWER ST.

STAR sport sedan, late 1924. Has Biflex bumpers, disc wheels, motor meter and every known extra; must sacrifice. Must sac. $165 down. 507 S. FLOWER ST.

STUTZ 1925, touratour, disc wheels, tonneau shields, other accessories, purchased 30 days ago. Priced for quick sale. Cash or terms. Call 982-422.

STUTZ 4-pass. sport, 16-valve motor, beautiful Duco paint; for below market—$495. 1101 S. HOPE. Trinity 6231.

STUDEBAKER big 6, 24, 9000 mi., like new. Owner. Gl. 2875. 58150.

WILLYS-KNIGHT TOURING, 1924.
ALMOST NEW AND THE PRICE IS WAY DOWN AT $865. EASY TERMS.
LYNN C. BUXTON, STEARNS DIST.
1635-36 S. FIGUEROA. WEstmore 3215.
OPEN EVENINGS AND SUNDAYS.

1925 STAR TOURING.
BEST OFFER TAKES IT TODAY.
"Ford Bargain Center."
J. A. NADEAU CO. Open Eves. & Sun.
CENTRAL & SLAUSON. HU. 2240.

IN STORAGE
MARMON 4-CYL. SUN 19,000 MILES. NO MORE. BEEN IN STORAGE 7 YEARS. NEEDS TIRES. PRICE $250. OWNER, GR. 11956. MR. MILLER.

1925 FORD TOURING.
SOME AUTOMOBILE FOR $225.
FORD BARGAIN CENTER.
J. A. NADEAU CO. OPEN EVES. & SUN.
CENTRAL & SLAUSON. HU. 2240.

1923 Chalmers tour, fully o., run 1100 mi., like new. $850, make offer. 1901 E. 75 St.

19 Paige tour., good rub. A-1 cond., sac. $45. 2440 HYPERION AVE.

Sport Cars

CLEVELAND sport. Original finish, small mileage, many extras. A car worth seeing at $775. Easy terms.
1137 S. OLIVE. Open eves. & Sun.

HUDSON speedster, 1918, perfect shape, best of tires. OWNER. TR. 6784.

KENSEL speedster, 1926, 1 month old, for sale by private party on account of sickness. Terms if desired. KM. 2259.

MARMON 1924 sport mod. 1925 equipment now. Cash or terms. 517 W. 22ND. AT. 0429.

MAXWELL sport touring, late 1923, has disc wheels, double bar bumpers, every extra. Only driven 7500 miles, will sacrifice today; liberal terms arranged. $150 down. 507 S. FLOWER ST.

MOON sport touring, late 1923, has double bar bumpers, disc wheels & every known extra. Must sac. Terms arranged. $125 down. 507 S. FLOWER.

NASH sport roadster, 1924, latest series, brand new, only driven 7200 miles; has disc wheels, bumpers, every extra; must sacrifice today for $985; liberal terms. $295 down. Call 507 S. FLOWER ST.

OLDSMOBILE 1924 sport touring, repainted beautiful beige color, disc wheels, bumpers, spare tire, a sacrifice at $900. Can arrange terms. Call MR. GRUBAUGH. HE. 2290.

ROLLIN sport touring, late 1924; has double-bar bumpers, special paint, balloon tires and every extra; must sacrifice at once, will take car on trade; give liberal terms. $185 down. Call 507 S. FLOWER ST.

STAR sport sedan, late 1924. Has Biflex bumpers, disc wheels, motor meter and every known extra; must sacrifice. Must sac. $165 down. 507 S. FLOWER ST.

STUTZ 1925, touratour, disc wheels, tonneau shields, other accessories, purchased 30 days ago. Priced for quick sale. Cash or terms. Call 982-422.

STUTZ 4-pass. sport, 16-valve motor, beautiful Duco paint; for below market—$495. 1101 S. HOPE. Trinity 6231.

STUDEBAKER big 6, 24, 9000 mi., like new. Owner. Gl. 2875. 58150.

WILLYS-KNIGHT TOURING, 1924.
ALMOST NEW AND THE PRICE IS WAY DOWN AT $865. EASY TERMS.
LYNN C. BUXTON, STEARNS DIST.
1635-36 S. FIGUEROA. WEstmore 3215.
OPEN EVENINGS AND SUNDAYS.

1925 STAR TOURING.
BEST OFFER TAKES IT TODAY.
"Ford Bargain Center."
J. A. NADEAU CO. Open Eves. & Sun.
CENTRAL & SLAUSON. HU. 2240.

IN STORAGE
MARMON 4-CYL. SUN 19,000 MILES. NO MORE. BEEN IN STORAGE 7 YEARS. NEEDS TIRES. PRICE $250. OWNER, GR. 11956. MR. MILLER.

1925 FORD TOURING.
SOME AUTOMOBILE FOR $225.
FORD BARGAIN CENTER.
J. A. NADEAU CO. OPEN EVES. & SUN.
CENTRAL & SLAUSON. HU. 2240.

1923 Chalmers tour, fully o., run 1100 mi., like new. $850, make offer. 1901 E. 75 St.

19 Paige tour., good rub. A-1 cond., sac. $45. 2440 HYPERION AVE.

Touring Cars for Sale

BUICK.
DON'T BUY A BUICK
Until you have attended the Big Auction, 4 Buicks and 63 others; all models. To be sold under the hammer,
SAT. JUNE 27, 12:30 P.M.
407TH AND CENTRAL GARAGE
BUICK 6 1925 TOURING
Run very little and has the use of a fine bargain. Extra. Easy terms.
HOWARD AUTOMOBILE CO.
1067 S. FIGUEROA ST. USED CAR DEPT.
Investigate our "GOLD SEAL" Buicks.

BUICK touring car, 1924 model, Maroon finish, Duco, Burbank top, motometer, 5000 miles, like new. $695.
HOWARD AUTOMOBILE CO.
1067 S. Figueroa. WEstmore 3215.
Investigate our "GOLD SEAL" Buicks.

BUICK sport car, late '23, extra fine condition, like brand new, several thousand extra miles. Price $1150. VAN HOGAN, 1020 W. 7th. TR. 2608.

Coupes for Sale

BUICK 6 mod. K business man's coupe, perfect condition throughout. Sacrifice, $465; terms, no trade. 1222 S. FIGUEROA ST.

CADILLAC 1923 COUPE.
"MODEL 61-61"
Five-passenger Victoria model with new Duco finish, upholstering and general condition throughout is excellent. Priced below market value. Take your car in trade and give easy terms.
H. H. COOK, 1120 S. Olive. Open Eves.

CADILLAC 61 2-pass. coupe, perfect in every detail. See car at
MADDUX, INC.
WHitmore 1506. 1067 S. Figueroa.

CADILLAC 57 Victoria, A-1 cond. New rubber. Holly. 4110. 5760 SUNSET BLVD.

CHEVROLET 1924 coupe, original finish, motor perfect, good tires and many extras. Only $135 down. Very clean.
1137 SO. OLIVE./ Open Eves. & Sun.

CHEVROLET 4-pass. coupe, perfect condition, good tires, $100 dn. Open eves.-Sun.
F. J. RILEY CORP., Paige & Jewett.
1223 S. Figueroa. Phone WE. 2726.

CHEVROLET coupe, late 1923. Has every extra. Must sacrifice at full price less $135. Terms arranged. Call 507 S. FLOWER ST.

CHEVROLET coupe, rebs., looks like new. A-1 mech. Good tires, wind. perfect. $295. Felix Co. 1055 S. Olive. Always open

CHEVROLET coupe, late 1924. Brand new, only driven 4000 miles. Cannot be told from new. Must sacrifice. Liberal terms arranged. $1125 down. Call 507 S. FLOWER.

CHEVROLET coupe, latest 1924 model. Has wire wheel, front and rear bumper, speedometer. Many other extras. Easy terms. $525 S. FLOWER ST.

CHEVROLET coupe Late '23. Sacrifice $45 down. Runs in storage. The nicest '23 coupe in L. A. Original throughout. Just like new. $715 MONETA.

CHEVROLET coupe, 1924, brand new, only driven 6000 miles, balloon tires, bumpers, special paint, must sacrifice today. Liberal terms arranged. 507 S. FLOWER.

CLEVELAND coupe, late 1923. Looks and runs like brand new, balloon tires, bumpers, special paint, must sacrifice today. Liberal terms arranged. 507 S. FLOWER.

CLEVELAND '24. 5-passenger coupe, very good condition throughout. $850. KINSEY, 1200 S. Hope.

DODGE sport coupe, '25 model, 4-pass. (class A.) velour upholstery, balloon tires, spare, disc whls., nickel rad., dbl. bar bmp.; chp., accpt. $285 dn. 4216 Moneta.

DODGE coupe, 1923, sacrifice, $175 down. Orig. finish, 1924 model. Mech. perf. 4216 MONETA.

DODGE bus. coupe, '24. $895 today, bargain. 824 S. FIGUEROA.

ESSEX COUPE, 1923. NEW PAINT. NEW BUBBLES. REMOVED $534.

FORD coupe, 1924, wonderful condition; cost over $1100, equipped with 5 balloon tires, wire wheels, shock absorbers, drum headlights, motometer, radiator bars, spot lights, Bosch ignition, special horn, large steering wheel and lock, foot throttle, bumpers, cigar lighter, trunk rack, spring side. $175 dn. FELIX CO., 1055 S. Olive. Open Eves. & Sundays.

FORD.
DON'T SELL A FORD
Until you have attended the Big Auction, 15 Fords and 50 others; all models. To be sold under the hammer,
SAT. JUNE 27, 12:30 P.M.
407TH AND CENTRAL GARAGE
FORD COUPE, 1923. Several extras. Good condition. Only $385. Easy terms.

DUNHAM for FORDS
Authorized FORD Dealer, 1250 W. 7th.
Open evenings incl. service and parts.
FORD coupe, $2.50 week, gray duco finish, new battery. Guaranteed 30 days, small payment.
W. I. TUPMAN,
3820 S. Figueroa st.
Open evenings and Sundays.

FORD COUPE, LATE 1924. $450.
$50 DOWN.
EXCEL. COND. EXTRAS. CORD TIRES.
OPEN EVENINGS AND SUNDAYS.
FORD coupe, late 1924, Rumbell axle. Mountain brakes, etc. Perfect condition. Only $405. Open eves. Sun.
F. J. RILEY CORP., Paige & Jewett.
1223 S. Figueroa st. Phone WE. 2726.

FORD COUPE.
A REAL GOOD CAR FOR $185.
A real neat Ford coupe.
J. A. NADEAU CO. OPEN EVES. & SUN.
CENTRAL & SLAUSON. HU. 2240.

FORD '24 COUPE. $425.
Original finish, motor perfect, good tires and many extras. Sacrifice at $300.
BOOGAR & GILLINGHAM, 524 W. Pico.
Hudson and Essex Dealers.

FORD coupe, late 1924; has original finish, looks brand new, has many extras; must sell, price $305. Have payments arr. Call 507 S. FLOWER ST.

FORD coupe, late 1924, brand new, only driven 4000 miles. Cannot be told from new. Must sacrifice. Liberal terms arranged. $1125 down. Call 507 S. FLOWER.

FORD coupe, latest 1924 model. Has wire wheel, front and rear bumper, speedometer. Many other extras. Easy terms. $525 S. FLOWER ST.

FORD coupe Late '23. Sacrifice $45 down. Runs in storage. The nicest '23 coupe in L. A. Original throughout. Just like new. $715 MONETA.

FORD 1924 model coupe, $400. Like new throughout, original finish, good tires, many extras. Terms, 1137 S. OLIVE.

FORD 1924 COUPE.
Perf. cond. Balloon tires, bumper shocks, etc. Must sac. $445. Terms. Ph. 562-493.

FORD coupe, cannot be told from new. $450. 2800 7TH AVE. PHONE 523.

FORD coupe '24, $495 dn., like new. Must sell. 4216 MONETA.

FORD COUPE, 1923, NEW PAINT. $250
1703 GLENDALE BLVD.

FRANKLIN coupe, 1923 model, late. Is in very good condition. Has new paint, new upholstering, small mileage. Priced at $1600. WM. E. BUSH, INC., 2200 S. Figueroa. AT. 8255.

LINCOLN COUPE.
5-pass., balloon tires, rebuilt and repainted; many extras, see it today. A bargain, terms. 4264 HOLLY. BLVD. HE. 4225.

LINCOLN 2-PASS. JUDKINS COUPE.
A HIGH CLASS GENTLEMAN'S CAR.
MADDUX, INC.
WHitmore 1506. 1067 S. FIGUEROA.

MARMON 1923 COUPE.
New two-tone finish, good upholstered tires, fine mechanically. Easy terms.
A SAFE PLACE TO BUY.
PELTON MOTOR COMPANY.
MARMON DISTRIBUTORS.
1345 So. Figueroa. ATlantic 8256.

MARMON four-door four-passenger coupe. Brand new; never run. Extra double bumpers, trunk, extra tire, every known extra. Must sell at big discount. Will take car in trade. Terms arranged. 507 S. FLOWER ST.

MARMON coupe, 1921. $1200, like new. 824 S. FIGUEROA.

MAXWELL 4 coupe, late 1923, brand new, only driven 8000 miles; has bumpers, disc wheels and every extra; must sell, most liberal terms arranged. $150 down. Call 507 S. FLOWER ST.

MAXWELL touring, late 1923, has double bumpers, disc wheels & every known extra. Must sac. Terms arranged. $125 down. Call 507 S. FLOWER ST.

NASH sport roadster, 1924 latest series, brand new, only driven 7200 miles; has disc wheels, bumpers, every extra; must sacrifice today for $985; liberal terms. $295 down. Call 507 S. FLOWER ST.

NASH sport touring, late 1923, has double bumpers, disc wheels & every known extra. Must sac. Terms arranged. $125 down. Call 507 S. FLOWER ST.

OLDSMOBILE 1924 sport touring, repainted beautiful beige color, disc wheels, bumpers, spare tire, a sacrifice at $900. Can arrange terms. Call MR. GRUBAUGH. HE. 2290.

ROLLIN sport touring, late 1924; has double-bar bumpers, special paint, balloon tires and every extra; must sacrifice at once, will take car on trade; give liberal terms. $185 down. Call 507 S. FLOWER ST.

STAR sport sedan, late 1924. Has Biflex bumpers, disc wheels, motor meter and every known extra; must sacrifice. Must sac. $165 down. 507 S. FLOWER ST.

STUTZ 1925, touratour, disc wheels, tonneau shields, other accessories, purchased 30 days ago. Priced for quick sale. Cash or terms. Call 982-422.

STUTZ 4-pass. sport, 16-valve motor, beautiful Duco paint; for below market—$495. 1101 S. HOPE. Trinity 6231.

STUDEBAKER big 6, 24, 9000 mi., like new. Owner. Gl. 2875. 58150.

WILLYS-KNIGHT, 24, spec. built sport model. Duco finish. Owner leaving town, sacrifice $1150. VAN HOGAN, 1020 W. 7th. TR. 2608.

Coupes for Sale

BUICK 6 mod. K business man's coupe, perfect condition throughout. Sacrifice, $465; terms, no trade. 1222 S. FIGUEROA ST.

CADILLAC 1923 COUPE.
"MODEL 61-61"
Five-passenger Victoria model with new Duco finish, upholstering and general condition throughout is excellent. Priced below market value. Take your car in trade and give easy terms.
H. H. COOK, 1120 S. Olive. Open Eves.

CADILLAC 61 2-pass. coupe, perfect in every detail. See car at
MADDUX, INC.
WHitmore 1506. 1067 S. Figueroa.

CADILLAC 57 Victoria, A-1 cond. New rubber. Holly. 4110. 5760 SUNSET BLVD.

CHEVROLET 1924 coupe, original finish, motor perfect, good tires and many extras. Only $135 down. Very clean.
1137 SO. OLIVE./ Open Eves. & Sun.

CHEVROLET 4-pass. coupe, perfect condition, good tires, $100 dn. Open eves.-Sun.
F. J. RILEY CORP., Paige & Jewett.
1223 S. Figueroa. Phone WE. 2726.

CHEVROLET coupe, late 1923. Has every extra. Must sacrifice at full price less $135. Terms arranged. Call 507 S. FLOWER ST.

CHEVROLET coupe, rebs., looks like new. A-1 mech. Good tires, wind. perfect. $295. Felix Co. 1055 S. Olive. Always open

CHEVROLET coupe, late 1924. Brand new, only driven 4000 miles. Cannot be told from new. Must sacrifice. Liberal terms arranged. $1125 down. Call 507 S. FLOWER.

CHEVROLET coupe, latest 1924 model. Has wire wheel, front and rear bumper, speedometer. Many other extras. Easy terms. $525 S. FLOWER ST.

CHEVROLET coupe Late '23. Sacrifice $45 down. Runs in storage. The nicest '23 coupe in L. A. Original throughout. Just like new. $715 MONETA.

CHEVROLET 1924 model coupe, $400. Like new throughout, original finish, good tires, many extras. Terms, 1137 S. OLIVE.

CHEVROLET 1924 COUPE.
Perf. cond. Balloon tires, bumper shocks, etc. Must sac. $445. Terms. Ph. 562-493.

CHEVROLET coupe, cannot be told from new. $450. 2800 7TH AVE. PHONE 523.

CHEVROLET coupe, late 1924. Brand new, only driven 4000 miles. Cannot be told from new. Must sacrifice. Liberal terms arranged. $1125 down. Call 507 S. FLOWER.

CHEVROLET coupe, latest 1924 model. Has wire wheel, front and rear bumper, speedometer. Many other extras. Easy terms. $525 S. FLOWER ST.

CHEVROLET coupe Late '23. Sacrifice $45 down. Runs in storage. The nicest '23 coupe in L. A. Original throughout. Just like new. $715 MONETA.

CHEVROLET 1924 model coupe, $400. Like new throughout, original finish, good tires, many extras. Terms, 1137 S. OLIVE.

CHEVROLET 1924 COUPE.
Perf. cond. Balloon tires, bumper shocks, etc. Must sac. $445. Terms. Ph. 562-493.

CHEVROLET coupe, cannot be told from new. $450. 2800 7TH AVE. PHONE 523.

CHEVROLET coupe, late 1924. Brand new, only driven 4000 miles. Cannot be told from new. Must sacrifice. Liberal terms arranged. $1125 down. Call 507 S. FLOWER.

CHEVROLET coupe, latest 1924 model. Has wire wheel, front and rear bumper, speedometer. Many other extras. Easy terms. $525 S. FLOWER ST.

CHEVROLET coupe Late '23. Sacrifice $45 down. Runs in storage. The nicest '23 coupe in L. A. Original throughout. Just like new. $715 MONETA.

CHEVROLET 1924 model coupe, $400. Like new throughout, original finish, good tires, many extras. Terms, 1137 S. OLIVE.

CHEVROLET 1924 COUPE.
Perf. cond. Balloon tires, bumper shocks, etc. Must sac. $445. Terms. Ph. 562-493.

CHEVROLET coupe, cannot be told from new

HOUSES—
For Sale
West and Northwest

BEAUTIFUL STUCCO HOME.
9 ROOMS. 4 BEDROOMS.
Tile bath, sink and butler's pantry, corner lot, high ground in best section of W. Washington st. near Crenshaw Blvd. Lot alone worth $10,000. House could not be duplicated for $15,000.

Come out and see this splendid property. It can be had right and away less than the above values.
PETER NOLAN AND CO.
8272 W. Pico. 702-151.

CARTHAY CENTER TRACT.
$13,500; 7% MONEY. $2500 DOWN.
BY OWNER—NEW
6 beautiful large rms. & sleeping., 6 enormous closets, basement with 2 furnaces, bath, tiles colored tile walls. Exclusively decorated by Parker & Sedge. Buy from some one who appreciates a home of quality & good taste. J. ROSS CASTENDICK, RO. 7606.

HANCOCK PARK.
Right-room (three baths) beautiful white stucco. It is a "Better Built Home." Look at it between 2 and 4 p.m. any day, at 612 North Las Palmas. Also a six-room house near Fairfax High School, north of Melrose, near Hollywood Blvd. Has colored tile walls. Exclusively decorated by Parker & Sedge. Buy from some one who appreciates a home of quality & good taste. J. ROSS CASTENDICK, RO. 7606.

A SNAP.
For sale, pretty little modern 6-rm. bungalow, nestled in green shrubbery and shade trees. Hdwd. floors throughout. All conveniences. Situated in front porch, garage. Owner leaving the city, will sacrifice optionally priced. 1454 REDONDO St., south of Pico St. 74391.

$750 CASH.
New 10-room double bungalow for only $9500. Full stand lot. 2 block to car. Reasonable terms. Call MR. EAGLE
ARTHUR M. GILMAN, Realtor,
8218 GLENDALE BLVD. CA. 1609.

FROM GARRET TO CELLAR—
Windows washed, screened, floors waxed. "THE ACME CLEANERS." ME. 1080.

9-ROOM house, eighthly lot, fruit-bearing trees, one furnace. $14,000 not. Liberal terms. DU. 02382.

6-ROOM stucco bungalow on Sierra, Bonita. Exceptionally good buy at $6500. R. H. Peck, Co., 5053 Rvs. GR. 0606.

$900 DOWN, price $2500, garage, bungalow, close to 5c car, lot 40x120. Bal. like rent. $182 W. ADAMS. 700-022.

$600 DOWN, new 5-room stucco bungalow near Beverly Hills. Phone OX. 6278.

NEW 2-story Spanish house, 4 bedrooms and 2 bathrooms. $44 S. CITRUS AVE.

South and Southwest

BUILDING contractor now building 18 large 6-room stucco bungalows, southwest district. Price $6750 each. Offer 10% ownership interest in my building company, one to the owner who buys the first one of these beautiful homes and pays $2000 cash down. Balance 10% per month. Let me build a building company with good paying position for steady buying the first home. Apply 1700 MAAS BLDG., after 1 p.m.

FOR SALE—Lot on 56th street and Hamilton Ave. L. A. 50x120 feet Rockhill and R.R. tracts. It is joined by a city water lot and close to Moneta Ave. A good value for some one who wants to save on rent. Price $2500 cash. Owner, 1454 REDONDO BL., south of Pico St. 74391.

MUST LEAVE TOWN
By June 25th. Will sell beautiful 5-room on 42nd st., near Western, any reasonable offer considered.
W. J. THOMPSON, REALTOR,
401 So. WESTERN. UN. 6818.

5-RM. cottage, fine locality, all improvements, near M car and 5c car line. Price $3750. Small lot. Rear lawn. Like new, interior with all features. Priced below value at $3750. $1500 cash. Bal. arranged. 4419 S. WESTERN. VE. 0083.

A HOMEY HOME.
5-rm. and sun-p., desirable neighborhood, near theater, stores and school. $2000 required. 2418 N. BROADWAY. CA. 2180.

HOMES ON NEW PLAN.
Little or no down payment to responsible people. Monthly payments like rent. Open also eve. Thurs. Wed., Thurs. Realty 216 PERSHING SQ. BLDG.

LOOK! 6-ROOM, $250 CASH.
Pr. $6950. Bal. easy. Splendid loca. on Denker av. 5-car. Must sell at the low fig. lot. A real bargain. 5806 S. VERMONT AV. 5847. UN. 7102.

FOR SALE—Or Exchange—5-rm. bungalow, W. 48th st., near Vermont. Vacant & move-in. Will accept good lot as part payment. Call at 569 W. 49TH ST.

Good IN—MOVE IN—RMS.
Good corner, close in, $3800 lot, nr. here. $9850. Must sell, want offer. COTTRELL, 1849 W. 54th st. VE. 4175.

NEW large 5-room colonial, tile bath and sleep. porch. Near schools, car line. Price $6750. $1250 cash. 4014 S. WESTERN. VE. 9423.

5-ROOM Spanish stucco, modern, completely furnished. For full details
PHONE OWNER, TR. 7458.

LOOK! Have 12500 cnty. in 5-room bung. near Moneta car, lot 40x135. Garage. Will take $2300 cash. Bal. $1700. Contract. Int. at $20 per month. URB. 3800 Ventura.

2 ROOMS and garage, $30 mo. ft. yr., then $20 mo. till $2000 is paid. Own your own home, 1-4 int. 1631 W. 81ST ST.

NOTHING DOWN.
4 & 4-rm. houses, $30 & $100 dn. for sale by builder. 11108 S. MAIN.

5-RM. BEAUTY.
$5500. $500 down, new mod., on W. 84th st. Call 6808 S. MAIN. AX. 2735.

4-RM. mod. $850 cash, gar., lawn, shrubbery. Full price $4300. 2811 RODEO ROAD.

BY BUILDER—Up to date new 6-rm. stucco, 2 blks. school and car. Bargain. Reasonable terms. VE. 1071. 4210 3rd av.

5 RM. stucco, new, large rms., tile bath and shower, well built. Price $5250. Unfurn. 2927 BELVEDERE DR. GR. 0669.

6 RM. MOD. 1014 W. 58TH PL. NR. VERMONT. CARS & SCHOOLS. A BARGAIN. $7000. $1000 CASH. TR. 7458.

$250 CASH OR TRADE—Attractive new stucco, 2 bedrms., tile bath, garage. Nr. school & car. OWNER, 748 W. 109th st.

$7000 CASH. 1041 No. 14th St. 5-rm. and Den. 5-rm. Dble. Gar. Corner lot. Must buy. Open, 5410 MESA DR. UN. 6976.

5-ROOM bungalow, 2 bedrooms, tile bath, 2 closets, front & rear, double lot, fruit trees planted. 1154 WEST 80TH ST.

$600 DN. buys a ranch in city, lot 50x150, price $3500 for quick sale. 4758 S. Vermont. TR. 2949.

$2500; $300 CASH. 3 ROOMS.
Let worth the money. 50x150. Hurry for this. 9000 S. VERMONT. TR. 8743.

$6150, $750 DN. New 5-rm. stucco, garage, tile bath, hdwd. floors. Will take lot. 2923 W. 75TH. DU. 7419.

$600 DOWN, $4800, $50 month. 5-rm. stucco, corner, garage, close to school. 1417 W. 59TH ST. AX. 3310.

128 FRONTAGE, fine lot near Westlake Pk. For Sale, $6500. 1304 W. 51 st. VE. 7071.

FOR SALE—5-room bungalow, new, $500 down. 1307 W. 60TH ST.

7-RM. stucco, hdwd. fl., most mod. bung. in Calif. 2216 NELLAVISTA AVE.

2000 W. SANTA BARBARA AVE. 7 ROOMS OPEN FOR INSPECTION.

BEAUTIFUL, completely furnished bungalow, $4834 VAN NESS AVE. 2284.

6228 the dream home 1338 W. 70TH ST. Sunday or TR. 8351. E.Z. payments.

7-RM. sleeping pch., car 1 blk. Dble. gar. Floorless. This Owner. 1429 W. 47th st.

COLONIAL 5 rooms, tile bath, only $6250. $750 cash. 2240 W. SANTA BARBARA.

$500 DOWN, 5-rm. bung. on one lot. Real sacrifice. 1530 W. 65TH PL. TH. 8274.

6-ROOM NEW STUCCO, OWNER AT 1325 W. 70TH ST. SUNDAY OR TR. 8351.

6-RM., 2 bedrooms, 40x125. Fine, neighborhood. Only $4500. Terms. 5188 67TH AVE.

$10 new stucco, tile bath, fire, walnut built-ins, corner. 1325 W. 70th st. Sunday

$175 CASH, consider good lot equity, on 5-rm. stucco. 3139 S. Western. VE. 8160.

East and Southeast

NO RACE RESTRICTIONS.
7-ROOM FRAME COTTAGE, EXTRA SLEEPING ROOM REAR. CEMENT CELLAR. A STEAL FOR ONE WITH ONLY $1500 CASH DOWN. BALANCE LIKE RENT. LOOK AT 834 E. 27TH OR PHONE ME. 5356.

$300 CASH, bal. easy.. buys dandy home and inc. 2 mod. houses on lot 50x150. Good for only $4000 Act quick. 1308 S. INDIANA. ANgelus 4180.

BELVEDERE Gardens, 6-rm. 50x175, nr. Whittier Blvd. 1730 W. 39TH ST. UN. 1106.

FOR SALE—828 E. 28TH ST. A BARGAIN. 6-ROOM COTTAGE. LOT 50x150. PAUL F. GROVER. TR. 0451.

DANDY little home close in for my equity $2000, some cash, lot, automobile or diamond. From owner, DE. 7988.

$2700, 4-RM. mod. stucco bung. & gar. ½ blk. R car. $800 down, bal. like rent. 2-51 WHITLEY AVE. HO. 3028.

$3M, mod., gar., lot 80x142. $750 down, bal. rent. Pr. $5500. 6369 Makee Ave.

NEW five-rm. mod. stucco, close to school & 5 car. $3800. Terms. 1001 E. 75th st.

North and Northeast

$750 DOWN. ONLY $5800.
Close to 28th and Pasadena. 5-room modern bubble dash stucco. A real home and a good buy. GA. 6803. 3822 PASADENA AVE.

6 RMS. and bath, modern. Wonderful view lot, ground, lily, garage and workshop. $4200. 6220 HILLANDALE DRIVE, Highland Park. GA. 0910.

POSITIVELY NOTHING DOWN.
To responsible party. Brand new 5-rm. stucco, Eagle Rock. Absolutely mod. bin, pay. rea. Own. GA. 2028.

HOME & INCOME. 14-rm., 5-fam. stucco home, corner. La Brea ave. and Oak Grove. 220x135. Only $15,000. Worth $20,000. Garfield 2574.

$100 DOWN—New 4-rm. & bath, garage, close in, off Riverside Dr. Big bargain. OWNER, HEmpstead 2917.

HOUSES—
For Sale
North and Northeast

AUCTION
Saturday, June 27, 10 a.m., 214 N. AVE. 64. 10 rooms, 2 baths and 4 toilets, H.W. floors and all built-in effects. Fireplace and secret fireproof safe. Lot 50x200. Overlooking Arroyo Seco with 35 bearing fruit trees. Pine lawn and shrubbery. Terms 1/3 cash, bal. 1 year. Also 2 part of the furniture will be sold by the piece. Come and buy this ideal home at your own price. H. N. WOOD, Auctioneer, AX. 2962.

BEAUTIFUL ENGLISH STUCCO HOME.
JUST COMPLETED.
IN SCENIC CHEVIOTDALE HEIGHTS.
6 rooms, tiled sink and bath, laundry and double garage in basement; large lot, convenient to Ave. 64, car line and P. E. bus. Priced for quick sale. WM. R. MYERS CO., owners & builders, 1001 Edwards & Wilder Bldg., 6th at Grand. TU. 3077.

$2500—3-ROOM HOUSE
ON LARGE LOT. CALL
2029 SAN FERNANDO RD.

$1600; $1600 CASH, $25 mo. incl. 8-rm. 4015 N. HUNTINGTON DR. GA. 8303.

$2250; $250 DOWN, $35 MO., 5-rm. mod. new. 4915 N. HUNTINGTON DR. GA. 8303.

HOLLYWOOD—
For Sale, Ex., Wanted, To Let

A $3100 LOT NOW $2150.

Last week I advertised this beautiful view lot in North Hollywood at $3100. I did not know it's price actually reduced to what I think is the greatest bargain ever offered for this type of restricted home site. It's 200 ft. from main blvd. Splendid surfaced street, curbs, water, gas, electricity, all included. Stately oaks and eucalyptus all cash but $850 down takes it, and terms on balance—if needed. This price calls for action. Write F. RACHAL, 750 E. Kensington Road.

IMPROVED HOLLYWOOD LOTS.
$400 to $450 Cash.
Between Mulholland Highway and Ventura Blvd.

Drive out Highland or Cahuenga ave. (Ventura Blvd.) 3 to 4 miles from HOLLYWOOD BLVD.
LOOK IT OVER, FEE ANY AGENT.
Phone for that with dew and prices.
C. W. OS TARK INC.
F. C. WOOD & CO.
719 Lankershim Bldg. 3rd & Spring.
TUCker 1133 or Faber 2006.

INVESTMENT AND HOME.
Furnished or unfurnished; $15,000 will handle.
Wonderful location just north of Hollywood Blvd. on Orchid near Franklin ave. lot 235x242x irr. Has 2 nice 4-unit large rooms and sleeping porches, three baths, three-car garage; beautiful landscaping with grottos and pools; fine view of the mountains; ample room to build three artistic studio bungalows in garden; will subdivide if value in land warrants; not apartment or hotel site. EDNA SCHLEY, Exclusive Agent, 406 Guaranty Bldg. Hemps-stead 4750.

SICKNESS COMPELS
Absolute giveaway of 6-rm., 2-story home built 2 yrs. on fine large Hollywood corner lot. Interior decorated in mahogany, 3 bedrms., unit heating system, patios, double garage. High slightly lot commanding magnificent views of Cahuenga, city and ocean. Owner must go east for operation. Small cash payment. Will consider good car in exchange. This is an honest ad and deserves anyone's investigation. Call S. B. HAYS, 1606-753.

$10,000—Just completed, most attractively designed 6-rm. home, hand decorated over canvas by noted artist. Each rm. different. Hand painted ceilings to correspond with border, in liv. and din. rms., front bedrm. in lavender, wisteria and orchid; another English with flower baskets. Breakfast rm. with soft-colored background, colors in panels; tiled bath, Ivory fixtures; 2-car gar. Ideal location, good view. 2 blks. west of La Brea. Owner is out of city and will sacrifice. BUILDER, phone 584-527.

EXCELLENT INCOME PROPERTY
in best part of Hollywood,
lot 50x150; 5-room, 4-room and 3-rm. bungalows, all completely furnished, $12,500. Plan for home with income.
FRED P. SCHADER,
206 Consolidated Bldg., 6th at Hill sts.

BUNGALOW home in beautiful Hollywood for you at 7014 Fountain ave. or will trade equity for income, near stores, high school, 4 cars & bus line. Net price $10,000, $2000 cash, or more to suit, per mo. HE. 0307. Courtesy to brokers. PLEASE do not annoy tenant. Owner at property or call 1256 N. HYDE AMORE AVE.

FOR SALE by owner, 6-room English bungalow, mahogany trimmed in living room, dining room and library, built-in bookcases, real fireplace, tile bath and shower, pleasant kitchen with nook. Located on corner of Hetzrott & Serrano between Franklin and Los Feliz Blvd. Lot 60x140. Price $15,500. No agents. GRanite 4799.

FOR SALE—A few of our best lots in Hollywood Hills. Located above Los Feliz Blvd., Hawthorne and Western ave. Here you find a large variety of exceptionally large homesites to select from. Prices reasonable. Terms. $1000 cash. Owner, 3126 Los Feliz. GRanite 6254.

SMALL DOWN PAYMENT
Los Feliz Blvd. Large, new, 7 bedrms., tiled bath, shower, real fireplace, dble. gar. Landscaped grds. Genuine bargain. Owner, 3126 Los Feliz. GRanite 6254. Terms. Call Owner's agent, Holly. 5012.

HOME INCOME SPECULATION
Owner going east at once and will sacrifice his splendid income lot with 9 and 5-room homes, only 100 yards from one of largest business junctions in Hollywood. Will consider reasonable cash to $19,500. GR. 1477.

SEVEN ROOM GIFT.
$12500 cash will buy wonderful West Hollywood corner. Beautiful stucco; near Sunset Blvd. Full price $18500. Terms. Main Realty Co. 7445 CAHUENGA AVE. Phone GR. 21131. Agents do not call.

OWNER MOVING NORTH, will sell her 2-story stucco duplex; 5-room apts. Low Feliz district. Living room 24x17; 4 sunny bedrooms. A sacrifice at $17,500. Good terms.
A. B. STRODE CO.
4705 Hollywood Blvd. 596-584. 594-478.

7 ROOMS, 2 baths, $650 DOWN. 5926 West Hollywood Bung., $10,450. Try TO SELL. 3 large B.R. real fireplace, bath with reh. shower. Extra lav. 45x145. $4500 bng. bal. to suit. HO. 9236. No Agents.

SUNSET BLVD. NEAR HIGHLAND.
50x150 ft. business lot, improved with 4-family flat, well rented; equity of $35,000 for vacant business or income lots. CLAUDE PAMPLIN, Realtor, 2908 Beachwood Drive. GR. 5251.

DISTINCT LOCATION.
New modern 2-story house, leading Los Feliz estate; living-rm., 24x17, 4 bedrms., tiled bath, sleeping porch, garage. $17,500, good terms, for sale by owner. No agents.

UNUSUAL BARGAIN.
14-rm. large beautiful home, 4 baths, 1 large billiard room, bedroom & large, wonderful view, only 2 blks. No. of Hollywood & Vine sts. OWNER, GR. 2487.

HOLLYWOOD—
For Sale, Ex., Wanted, To Let

$1000—BEAUTIFUL HOME.
In splendid Melrose Park. The fastest growing district in all Hollywood. 5 attractive rooms and breakfast nook. Dozen ceilings, solid mahogany woodwork, Tiffany decorations, excellent quality of construction throughout. Double garage, lawns, shrubs, large 50x150 lot. This is a bargain and will easily sell for $2500 profit in two years. FIGURE YOURSELF the huge returns on YOUR investment, not including the pleasure of a wonderful home and free rent. COME OUT TODAY or let us call for you.
HOLLYWOOD REALTY SALES CO.
GR. 1477. Fairfax at Melrose. HE. 6479.

FOR SALE—$23,500.
A REAL BARGAIN
ONLY $2500 REQUIRED.
High-grade 12-room duplex in best rental section of Hollywood. One side leased for $100 a mo., the other ready to move into. TAFT REALTY CO., INCOME DEPT. 5751 Hollywood Blvd. HOLly. 7190.

BUILDERS ATTENTION!
$4150. Cheapest and most attractive double lot three blocks north of Hollywood Blvd., just west of Highland; unsurpassed view, splendid selling or renting location. OWNER, 406 Guaranty Bldg. HEmpstead 4720.

PRICE $9250, $500 cash, balance $60 mo. 6-room new bungalow, new Fairfax High School. Go see it. 524 Edinburg. Owner there. Also 6-rm. home, near Hollywood High School, 7 rooms, large lot. Price $11,000. $1000 cash. $125 month. Phone GR. 2487, GR. 4472.

WE HAVE CLIENTS WAITING—
Advise listing your exclusive homes, furnished or unfurnished, lease or sale. Ask for MRS. MAE DEKE & McKELVEY, 7020 SUNSET BLVD. GRanite 5151.

$8500—NEW 5-room stucco, up to date, 100-ft. lot; between Mulholland Highway and Ventura Blvd. Beautiful surfaced street, curbs, water, gas, electricity, all included. Stately oaks and eucalyptus, all cash but $850 down takes it, and terms on balance—if needed. This price calls for action. Write F. RACHAL, 750 E. Kensington Road.

3-RM. new mod. double. 642 Harper ave. Near Fairfax High. $3 cash, $5 week. 7037 SUNSET BLVD. GRanite 5151.

BARGAIN $8500, only $1000 down. 5-room bung. in Hollywood. GR. 7393.

SACRIFICE—5-room new mod. house, $300 cash, bal. like rent. HE. 1413.

$1000 CASH, 6-rm. bung., nr. Sunset & La Brea. 1284 DETROIT. Open 1 to 5.

BEVERLY HILLS—
For Sale, Ex., Wanted, To Let

I AM OFFERING the very best home in Beverly Hills today, forced to sell, 10-room fine bedrooms, two baths, two breakfast-rooms, large living and dining-rooms, airy kitchen, double garage. Lot 75x152. This house is new and is undercriced. $25,000. A quick sale. Owner at 503 ROXBURY DRIVE, and open for inspection from 2 p.m. to 5 p.m., or Phone OXford 5004.

ONE-ACRE HOME SITES.
An unobstructive view.
Right on.
All improvements in.
REASONABLE PRICES & TERMS.
See
BEVERLY HILLS REALTY CO.
471 Beverly Dr. OX. 6133.

AN ENGLISH ARISTOCRAT HOME.
10 large rooms, 4 bedrooms, library, sewing room and 2 baths, exterior design and interior arrangement very pleasing with living, dining and breakfast room opening into a beautiful walled English garden. This is the ideal home for the owner's home. Put family reasons compel it to be sold.
THE BEST OFFER AROUND $40,000 takes it. ALLEN A. ROTH, Owners & builders. OX. 4974.

BEVERLY HILLS.
A REAL OFFER.
To you homeseekers who have looked in vain for a real value
A 5-room English style stucco on a fine view lot located right and priced right.
For price and terms call MR. STANLEY, BILTMORE 5115 or MR. YUMONDS. EMpire 5115 evenings.

$13,000. $13,000.
NORTH OF SANTA MONICA BLVD.
Almost unbelievable, but true, that you can buy this lovely 5-room bungalow on one of the best streets at this extremely low price. 2 large bedrooms, tile bath, double garage, sprinkling system, awnings, wonderful shrubbery. Owner must sell.
KENNEDY-PRITCHARD, Inc.,
Realtors for Beverly Hills,
Santa Monica Blvd. at Maple. OX. 5601

FOR SALE
Beautiful 3-story residence furnished or unfurnished, 4 bedrooms, 2 baths and maid's room and bath. Lot 99x175. Price is same to would pay for 2 or 3 bedroom bungalow.
J. A. CORNELIUS REALTY CO.
Cor. Wilshire & Canon Dr., Bev. Hills.
Open Sundays. OXford 4713. OXford 4563.

REAL VALUE.
$2000 cash will handle.
New English stucco bungalow; tile bath and shower; built-in garage. This is not close to school and transportation, but a real value in Beverly Hills for $10,000 cash, or some cash.
FRINDLE-BASSELL CO. OX. 6234.
1243 Wilshire Blvd., Beverly Hills.

UNDERPRICED
New 5-room stucco with garage and nook. A fine south front lot. 1 block of Santa Monica near Beverly Hills. Beamed ceiling in living room, genuine fireplace, tile drain and bath, Pembroke tub; Artistic and well arranged. Price only $6950. $800 cash, balance like rent. JAMES & JIM DICKASON, Builder. TU. 8171.

REAL VALUE
LARGE ENGLISH STUCCO
2ND BLK. NO. SANTA MONICA BLVD.
8 rooms, 4 bdrms., 2 baths.
Basement-unit furnace.
Beautiful view; ideal location.
$21,500 TERMS
KENNETH A. BRAINARD of Beverly Hills
4390 Beverly Blvd. NO. 4700.

WORTH $75,000
OUR PRICE $60,000
A real Southern Colonial home of 15 rooms, 5 baths, 3 fireplaces, Thomas Jefferson circular stairway, magnificent 1-inch quarter sawed oak floors. A house of tradition. Will last 200 years. Come out and see it today. Call owner, 9907 BEDFORD DR. OXford 6384. HE. 0627.

EXTRA SPECIAL
Fronts Road. Fronts Road. Fronts Road.
100 FT.
Adjoining the corner of Burton Way. This cannot be duplicated for price or terms. No phone information.
H. G. McCLURE-FIRMILK CO.
747 WILSHIRE BLVD. AT DOHENY DR.
OXford 6705.

SAVE $1500, buy home from owner and builder, 136 and 155 N. Stanley Dr. Beverly Hills, ½ blk. N. Wilshire Blvd. 7 and 8 room massive stucco bungalows, complete in every detail. Real $12,000 values for $10,500, small down payment, easy terms. My auto at your service. OX. 5060.

90x200 RESIDENCE LOT.
$2500 CASH
Will handle this view lot in 2nd block north of Santa Monica Blvd. In fact any other terms. No agents. Phone OXford 6710.

LOT FOR SALE.
104x135.
Special for this week, a double corner on Country Club Drive, the 100-ft. blvd. extension of 19th st. Now in position soon to be reached for business. $5000 cash will handle. Phone during day, OXford 6710.

$1000 CASH.
$100 per month buys beautiful new home, Beverly Hills, 2 blks. from Sunset. 5 rooms, underpriced. Lot 81x198. Fair front. Owner on premises, 625 ELM DR.

FOR SALE.
Very pretty 2-story Moorish home on large lot 85x200. Open for your inspection today.
739 FOOTHILL RD. Bev. Hills.

$500 CASH. $6500 TO $7300.
Two Spanish and two English bungalows. Five rooms, breakfast nook and bath. Tile sink, bath, shower, etc. Builder and owner.
OX. 4413. OX. 6051.

FOR SALE
Beautiful 1½ story Spanish home with inner court, fine den, Roman plunge, etc. Open daily for inspection 1-5 p.m.
159 BEVERLY DR., Bev. Hills.

OCEAN VIEW
1 TO 4 ACRES, LEVEL,
SPLENDID LOCATION FOR HOME.
ATTRACTIVE PRICE.
TERMS TO SUIT.

WILL take equity in lot in Westwood or west as first payment on beautiful new Spanish, all tile roof, bung., just completed, tiled bath and full grown shrubs. Owner, OX. 5901.

FORCED LOT SALE
80-ft. residence lot north of Santa Monica Blvd. at a sacrifice for cash. Call during day. OXford 6710.

BURTON WAY NEAR FOOTHILL RD.
Unrestricted residence lot. Owner moving from this section will sacrifice for quick transaction. Telephone EM. 2353.

7 LARGE ROOMS—2 BATHS.
Very beautiful Aztec bungalow, superb view, near Sunset Blvd., sacrificed by owner. Phone GRanite 2553.

2-STORY houses with trophy rooms, 508 Rexford Drive, 616 Linden Drive, $5000 down. OWNER, GR. 7236.

OUTSTANDING BUY IN CHOICE LOT, ELECTROLIERS AND CONCRETE PAVED STREET. $2250 HALF CASH. OX. 6813.

$150, lease for 6 mo. or 1 yr., fine 7-rm. home for particular people. Phone owner. VA. 2041. See 522 CRESCENT DRIVE.

BEVERLY VISTA 50-ft. Inc. Lot, $2450.
BURTON-BUFFARD, INC. OX. 4260.
1247 Wilshire Blvd. at Canon.

$9450—5-RM. furn. bung., 1 blk. off Wilshire. Small payment down, OX. 4506. Ask for Bill Gibbs.

BEVERLY HILLS—
For Sale, Ex., Wanted, To Let

BEAUTIFUL NEW SPANISH BUNGALOW
SACRIFICE FOR IMMEDIATE SALE
$16,500 with small cash payment and easy terms if sold before next Wednesday, July first, 6 rooms, very artistic outside and inside, profusion of choice flowers and nicely landscaped with complete underground sprinkler system, two toilets, double garage, lot 75x152, really an unusually desirable and attractive home just completed. Built for own home, but business changes necessitates locating in city, close 1p car line. Open for inspection any time. Occupied by owner, 504 NORTH MAPLE DRIVE, just three numbers north of Santa Monica Boulevard in beautiful Beverly Hills. Phone OX. 0828.

ATTRACTIVE home in Beverly Hills, large lot, trees, flowers, shrubs, priced reasonably. Vandike 2001.

2 NEW 5-rm. stucco bung. on corner, close in, $6500 each. $1000 cash. HO. 2364.

GLENDALE—
For Sale, Ex., Wanted, To Let

$500
DOWN.
Just think! On a new 6-rm., stucco bungalow with 3 full bathrooms and closets. Total price only $6250. Don't fail to buy we have had in our five years' experience in Glendale, and such terms as these are unusual.
Now is the time to buy this class of property.
HAWARD & MARTINE,
REALTORS,
142 S. Brand Blvd. Glendale. 1073.

SNAP.
Dandy new 5-room stucco just completed, tile bath, sink & drain, all hardwood floors, 2 bedrooms living, dining & kitchen; breakfast nook, built-in cabinets, laundry tray. In fine new N.W. section of Glendale. Terms to suit. OWNER AVE. 6.

$5200. $1000 CASH. UNUSUAL SACRIFICE. New stucco, six rooms, incl. breakfast room, floor furnace, tiffany walls, tile sink and bath, mirror door, built-in dressers, laundry in basement. GLENDALE REALTY CO., 1315 S. Brand, Glendale 44.

GLENDALE BUNGALOW.
Come to Glendale, bring $2000 cash and we will show you a dandy modern 5-rm. close in home. Bal. of $5250 can be paid like rent.
H. L. MILLER CO.
109 So. Brand Blvd. Glendale. 892

VERDUGO WOODLANDS' LOT.
shady residence corner, 60x112, oaks and sycamores; $1750. Terms. Priced to sell. $1200 cash. 2 blks. Col. 9082.

5-R. cottage, new; hdw. fl., built-ins, gar., sig. lot, fruit trees, $3500, small payment down, cash monthly. 1022 WINCHESTER.

4-RM. cottage just completed; hardwood fl., lg. lot, fruit trees, $3850, small down payment, easy mo. 1022 WINCHESTER.

SALE 42x140, on 61st st., bw. Central and Hooper, 86c. for cash. DE. 3243.

PASADENA—
For Sale, Ex., Wanted, To Let

$8500—ONLY $850 CASH.
If you would appreciate a home in surroundings that you are proud of, for beauty even among the more expensive homes, then you should see this at once. New 5-room bungalow, Spanish style, tile drive with only three other homes, all new, in setting of beautiful trees thirty years old. Close to Oak Knoll car to L. A. fare 13c; located 12 blocks south of Colorado, two blocks Orange Grove, in Pasadena. Buy direct from builder and save $1000. WRIGHT & HOLMAN, INC., Realtors, Pasadena Ave., L.A. 297-431. Ask for MR. PERRY.

GREATEST BARGAIN EVER OFFERED.
Only $10,000 for 6-room stucco home. Positively a $10,000 6-room stucco home for $7950. Massive cement patio. Cement terrace. Interior elegantly done in hand decorated oil color walls. Tile bath & drain. Select hardwood floors, garage. Ideal location. Close to Colorado Blvd. This beautiful home is brand new and includes everything to suit a queen's taste. Only $1000 cash required. See it and a young palace in the Altadena foothill district with payments less than rent. See OWNER at 1500 N. Lake ave., Pasadena.

TO CLOSE AN ESTATE.
Unprecedented opportunity to purchase 2-story modern stucco apartment, Pasadena, at 403 LOCKENHAVEN ST., 1st across street from Wrigley's palatial home. Has 6 rooms, 3 baths, 2-car garage. Beautiful lawn, flowers, shrubbery, strictly modern. Bargain. Price reduced $1000 for quick sale. Shown by appointment. WOODCOCK (owner.) Phone Colo. 3448.

ALHAMBRA—
For Sale, Ex., Wanted, To Let

PRICE CUT $2000.
Owner moving to Hollywood. Property must be sold. Then is yr. 2 story 6-room, 2 bed rms., sun finish, tile bath, sink, double gar. $1500 down, maybe less; no trade. 1 block to car. 1207 GARFIELD. NO. 6.

FOR sale or trade for small ranch, new home and 150 ft. of fine fruit land, 3 large grape vines, figs, shrubbery. 1 block from fast 5c car line. Terms to suit. 2208 GRANGE GROVE AVE., Granada Park, Alhambra. Phone 2340.

BARGAIN—Very attractive 5-room bungalow located on corner lot, 80 feet frontage, walking distance from Fremont school, 3 blocks Alhambra, cars to be had. $5200. OWNER, P. O. box 132, Alhambra, Calif.

$250 CASH, NEW 5-RM. BAL. 60@$50. $400 monthly. 1 blk. Garfield. Fully completed car. 1 blk. bank stores. Blvd. 5-rm. stucco in home. Bal. of $3250 can be paid like rent.
H. L. MILLER CO.
109 So. Brand Blvd. Glendale. 892

DON'T WAIT
UNTIL SATURDAY NIGHT TO TELEPHONE YOUR STUDY AND TO THE TIMES. DO IT FRIDAY OR EARLY SATURDAY. 7:30 P.M. IS CLOSING HOUR FOR ALL CLASSIFICATIONS. MAIN 8700. Pelican 0700.

AUCTION. AUCTION.
Monday, June 29, 1:30 p.m.
5 wonderful lots on corner of Sunset and Michelorena sts. Buy them for your own price. Buy when others are not sell.
G. M. BANKS, AUCT. VA. 481.

2 large adjoining lots near schools. West Adams district. Equity cash, balance easy terms. Call evenings EM. 8101.

6-R. bungalow, 50x135, $2500 down, $45 mo. Hancock Park owner sacrifices, no agents, please. Call 597-694.

$10 MO.
$10 DOWN.
High and sightly, some level, in rapidly developing section, between Glendale and Pasadena, 1 block car line to NORTH Verdugo Road. WESLEY ROBERTS CO., 3702 Verdugo Rd. CA. 1949.

FINEST LOT IN HIGHLAND PARK.
$2100; $400 under value. 8 front. Mt. view, 1 blk. to school, library, stores, P. E. and yellow cars. Surrounded by new homes. Owner must sell. 1124 W. 17TH ST.

FINE LOTS $300 UP
Water, gas, elec., oiled streets in, bulletin board, across from Glendale & Verdugo Blvd. cars. Take Glendale car to CARVER & CAMFIELD AVE., MONTEREY PARK, 2 miles south of Alhambra.

LOT FOR A BARGAIN.
Lot 64x128 feet. Old house. Fine flat, apartment or court site. Price $8500 for quick sale. Look at 1310 Dewey ave., near Pico, west of Vermont. Call OWNER, BEacon 8840.

WILSHIRE BARGAINS.
50 ft. Macarthur, $850 cash.....$4200
50 ft. Macarthur, $850 cash.....$3500
50 ft. Genesee nr. 12th.....$2925
50 ft. Cochran ave.....$4000
ALCORN REALTY CO., 5100 W. Pico.

FRONTAGE
WESTERN AVE., NR. 78TH ST.
50 FT. TERMS.
POSITIVE BARGAIN. SEE IT TODAY. CALL AT 7201 S. WESTERN AVE.

WILSHIRE DISTRICT.
WILL SACRIFICE LOT 50x150 FOR $3700. HIGHLY RESTRICTED SECTION NEAR SCHOOL, STORES AND CAR LINE. TELEPHONE 769780; EM. 8561.

RESIDENCE LOT.
Near Red Car line and Norton. 60x180. Sacrifice at $10,500. 2-story residence. Must purchase on this lot.
See WALSH, Fitzroy 3850.

CHOICE, hillside res. lot thru. to two concrete streets, Silver Lake Terrace. Bargain. Owner, TU. 3311. 9-11 A.M. only.

BARGAIN—Hillside lot seven minutes from Beverly Hills Hotel, only $1050, terms. HOWARD, 712 H. W. Hellman Bldg., VA. 5245.

UNRESTRICTED lot in Melrose dist., few hundred feet south of Santa Monica Blvd. Price $2500. Terms. $1500. Owner, Holly. of Hollywood. GR. 7932.

BEAUTIFUL hillside 70-ft. lot, fine view, fine soil, must be sold at once. Reasonable offer. OWNER, 5435 Virginia ave, HO. 3814.

RESIDENCE lot in North Hollywood, underground improvements; concrete streets, lights and trees. Only $2000. Easy terms. For information PHONE 894-972.

2 LOTS, 105x147 ft. N.W. cor. New Hampshire & Clinton, 7-room bungalow, 3 garages, $21,500. $12,000 cash. Phone OWNER, Holly. 8872

50x110. East front, great duplex lot on N. Benton Way, view unexcelled $5250. A good buy. THE CRESCENT REALTY CO. 705 S. Rampart Blvd. WA. 2847.

BUSINESS LOT.
Santa Monica frontage at 6 real sacrifice. This will pay big dividends. Address box 468 BEVERLY HILLS.

EXCLUSIVE Wellington Sq. Highly restr. 60 ft. res. lot, 3 ex. Wellington Rd. $6300 1 on Victoria av., $5750. EM. 0514

WONDERFUL VIEW LOT, north of Country Club, east of Fairfax, 2 blocks from BUS LINE. $3600. TERMS. EM. 3267.

HANCOCK PARK. Big sacrifice. Highland Ave. bet. 1st & 2nd. High & dry. 60x135. OWNER. 709-510.

INGLEWOOD—
For Sale, Ex., Wanted, To Let

BELOW COST.
If you want a real bargain, a beautiful six-room home in the heart of Inglewood on a lot 50x204, give me a ring. I will not state the price because it's ridiculous, but I've got to sell it. OWNER. 597-481.

INGLEWOOD—
For Sale, Ex., Wanted, To Let

WONDERFUL BUY—SPECIAL PRICE.
Elegantly located store main blvd.; living rooms, modern, street cars; any business. Dandy acre highly improved, fenced, fruit, fine equipment. County boasts population. Must leave. Make offer or trade. Owner, 4227 BELLEVIEW AVE.

SANTA MONICA—
For Sale, Ex., Wanted, To Let

$1000 UNDER MARKET.
Santa Monica Blvd., 40x130—$6500.

WILSHIRE BLVD. WEST OF 12TH.
Alley corner 64x100. $275 foot.

2 CHOICE LOTS, SAN VICENTE BLVD. West of 10th. $1000 undercriced.

No reasonable offer or terms refused.
CROTT & SCHOTTE,
1105 Wilshire Blvd. S. M. 22740.

SANTA MONICA BLVD. CORNER.
Lot 140 ft. frontage on Santa Monica Blvd. Priced $15,000 under market value. In heart of Sawtelle.
J. A. CORNELIUS REALTY CO.
Cor. Wilshire & Canon Dr., Bev. Hills.
OXford 6710. OXford 4563.
Open Sund

[INCOME PROPERTY—
For Sale

...FOR SALE—2-story business ... wood sheds, ... feet frontage. The rent of ... $4 monthly ... machine shop, ... $50 000 per year; ... $650,000; ... is bound to ... manufactured ... wood working ... sheds and ... rent is the ... $4000 cash, ... No property ... or future than ... balance easy. ... FRANKLIN HARPER, ... 4662 Hollywood Blvd. ... operate with agents.

...

...DOUBLE BUNGALOW ... $8500

2 blocks of ... Ave. and ... Modern ... and 5 rooms ... nicely furnished, 2 ... 60 ft. ... rented ... worth $100.00 ... with ... part ... of such ... the price of $8500, ... dled with half ... cash. Owner ... Mr. Sandin, ... owner's ... HE. 2175.

THE FRANK MELINE CO.
North Western Avenue at ...

LOOK, ANGELUS
BEST BUT IN THE ...

The most artistic ... over new, 10 ... rooms, ... closet, ... garage, ... $5500. ... Glendale ... boom ... ceilings, ... fancy ... the plate ... this is to ... to buyers, ... $12,500; ... $1000 cash. ... Owner will ... terms. ... at 7%. ... Owner will ... Buy and ... Realty ... W. DWIGHT ...

...BARGAIN ...
Near W. ... 50x123 ft., ... room house, ... $1250 ... Northern ... Hollywood ... Owner ...

...
...
...

MONEY WANTED—
Real Estate and Collaterals

AMERICAN MORTGAGE COMPANY,
1049 S. Hill st. Trinity 6181.
We own and offer for sale
8% FIRST MORTGAGES

$500—8%, first mortgage coupon gold notes, interest quarterly, secured by the "Brussels Apts.," 247 S. Alexandria Street. Total issue, $50,000. Send for circular.

$1000—8% first mortgage, coupon gold notes, on new 8-story "Hotel Virginia," 744 Princess street, Total issue, $150,000. Value $315,000. Send for circular.

$1000—8%, first mortgage, coupon gold notes on the new 4-story "Harvell Apartments," 1825 Cahuenga, ave., Hollywood. Total issue, $150,000. Val. $320,000. Send for circular.

$6500—8%, new 2-story stucco, 12-rm. 4-family flat, 3-room bung. and garage, with apt. above. 539 N. Occidental Blvd. Lot 40x124.7. Value $15,100.

$8000—8%, two new 2-story stucco, 10-rm. duplexes, 2514-2516 N. Highland ave, nr. Cahuenga. Lot 50x 99.94 x 50 x 94.73. Val. $22,000.

$8500—8%, five new 2-story stucco 10-rm. duplexes, 2521-2541½ N. Highland ave, nr. Cahuenga. Lot 50x 50x87.6½x50x80.64. Val. $22,000.

$20,000—8%, 2-story, 10-unit 32-rm. stucco apt. court, 210 W. Randolph st., nr. Rugby ave., Huntington Park. Lot 100x130. Value $45,000.

$30,000—8%, new 3-story and basement 63-rm. 20-apt. bldg., 1121 Whitley ave., Hollywood. Lot 86x90. Val. $65,000. Completely guaranteed.

Additional List on Request.
AMERICAN MORTGAGE COMPANY.
1049 S. Hill st. Trinity 6181.

WANTED—Loan of $15,000 for three years at 8% on 10 acres highly improved, one mile south of San Fernando, facing two highways. Land and buildings appraised at $37,500.
Loan Department
W. ROSS CAMPBELL COMPANY.
712 So. Spring st. VA. 1177.

$5000 NINETY-DAY loan wanted, secured by $18,000 2nd T.D. on $60,000 eqt. Bldg. Only $10,000 first ahead. Bonus $350. Phone GR. 1302. Mr. Wheaton.

WANTED—
$2000, 8% INT. & 8% BONUS.
On deed; 6-rm. house; 2 lots; close in. S.E.; positively worth $4,000; quick action necessary. OWNER, 527 Bank Italy Bldg. VA. 2562, VA. 6067.

ATTENTION ARCHITECTS & BUILDERS!
Want building loan of $80,000 to $100,000 to build stores, bungalows, flats and courts in close-in locs. OWNER is private party, making loan. 411 MASON BLDG., 127 S. Broadway.

MONEY wanted for conservative 7% and 8% first mortgages.
C. G. KELLOGG,
213 West Sixth st.
Room 1, 2nd floor.

33⅓ DISCOUNT. MO. T. D.
$1925, unpaid bal. due Apr., 1926. 1st mtg. $1925. Val. $4000. Int. 8%. 427 BANK ITALY BLDG. VA. 2562.

$60,000 STRAIGHT 10-YEAR LOAN, 6½% ON $150,000. SOUND VALUATION. LEASES. PRICE, 1128 BANK OF ITALY BLDG. Phone TU. 7161.

$17,500 1ST MTG., 8%, 8% disc. to principal for action. 16 apartments. Val. $45,000. IRVIN & KERRAY, VA. 1902.

WANTED—$15,000 first mortgage, 8 years; improved property; present interest 11%. 617 GRANT BLDG. VA. 4016.

WANT—$1200, pay $100 mo. $2500 net. 2-3 yrs. 747 S. HILL. Rm. 221. TU. 1896.

I HAVE several 8% first mortgages that I will discount. Want quick action. Principals only. 514 PACIFIC MUTUAL BLDG.

WANTED—$15,000 on modern home and lot; present value, $25,000. Principals only. Address R, box 298, TIMES OFFICE.

Wanted—$125,000 first mortgage on new hotel, close in. Metropolitan district. See MR. STAIGER, MEt. 4461.

PAPER, $1400, best sec. 20% disc. for quick action, RM. 221, 747 S. Hill. TU. 1896.

DESIGNER & Builder can use $1000 to $5000, 8%, for new buildings in high-class districts. UN. 2607.

PRIVATE money, 1 year $12,000 at 7% on a good improved property, 5 to 8 years. Call TU. 7126.

WANT $4500; VALUE $11,000. C6126, 6109 S. VERMONT. TR. 7068.

$2500 T.D., short time, liberal disc.; 431 MASON THEATER BLDG., 127 S. Broadway.

$45,000, APTS. AND MISSION, RENTS $9600. ARGYLE 1091. HOLT 9681.

$25,000 ON $76,000, unimproved business. Address H, box 809, TIMES BRANCH.

$5000 T.D. on 5-rm. in Glendale. Val. $5500. Owner, direct, retiring. VA. 1906.

$100,000, 5 yrs., on $300 A., abundant water, 611 MASON BLDG., 127 S. Broadway.

WANT to borrow $1000, on fine lot, in Beverly district. Phone EM. 2500.

$2500 D. per 5-yrs. Spanish home, built on $4000 lot, 6 & 7%. DR. 4334.

MORTGAGES—
Trust Deeds

MORTGAGE AT SACRIFICE.
Must sacrifice for immediate sale, $2000 note and mortgage secured by 6-room residence and lot, 4th St., Redondo Valley. Rm. 311, 756 S. SPRING. Tucker 2788

HAVE several good mtgs. & trust deeds for sale to private parties. MOORE & SPALTER, 1st Nat. Bank Bldg. VA. 0718.

BRING your T.D.'s and get your money. We loan on them or buy. JOHNSON, 426 Bldg. VA. 0718.

$2500 buys $2870 trust deed at 8%. 2014 W. 41ST DRIVE. VE. 4318.

GOOD trust deed for sale at a discount. Phone VE. 7202.

PRIVATE party pays cash for mortgages, trust deeds & equities. TR. 4777.

WE BUY, MTGS. & T.D. ANY amount. 202 GUARANTY BLDG., GR. 3666.

FOR SALE—$2000 in 2 T.D. Deeds 3% of 8. Goodyear Tract. RE. 1099.

FOR sale 1st T.D. 8% bearing 12% int. HARWICH, 1953½ E. 1st. AN. 0944.

TR. DE. $1100. 1 yr. 8%, int. 10% dis. Inq. prop. Val. $7000. Phone FI. 8319.

$50,000 2d. Ded. act. house, Wilshire blvd. MR. HANNEN. Pitarou 8319.

TRUST deeds wanted, $10,000 to $25,000 in act. COOPER, 1166 Haas Bldg. TU. 6462.

MTGS. & T.D.s, 8%, around $2500. Private party preferred; disc. Owner, Mr. 1922.

MORTGAGES—
Trust Deeds

ATTENTION TRUST DEED BUYERS.
ONE YEAR, 8%.
Very wealthy client in temporary need of financial aid, wishes to borrow $25,000 for one year on his choice building lots in the new University district. Give trust deed 8% together with handsome discount. Bank 7% mortgages of $25,000 on property Client's net worth over $1,000,000. Principals phone MR. PASTOR, TR. 3460.

SAFE AS A GOVERNMENT BOND.
$3000 T.D., due 33 mos., 7% int. payable quarterly on beautiful 6-rm. Spanish home. Value $5000. Int. 8%. 427 BANK ITALY BLDG. VA. 2562, VA. 6067.

$200 BONUS.
For $2500, 1st mortgage of 8% for 3 yrs. Security new 5-rm. bungalow, hardwood floors, tiled bath and tiled kitchen. Lot 44x120, sidewalks and curbs in and paid for. We have lot of these loans. You can have one or all.
ROBT. A. KLEIN & CO.,
128 E. Market st., Inglewood. Ph. 580.

12 TRUST DEEDS,
all guaranteed.
$3500 to $9700 at 8%.
25% discount.
MR. BONE, VErmont 9158.

MORTGAGES
TRUST DEEDS
REASONABLE RATES
DANIELS & WESTFALL
901 Financial Center Bldg.
Vandike 6179. 7th & Spring.

FIRST MORTGAGE NOTES.
FOR SALE
$1000 TO $50,000.
Secured by high class
improved business property.
La BONTE BLDG. & LOAN ASSN.,
Larchmont at Beverly Blvd.
Gladstone 2916.

$35,000 T.D.
1 year, 8%; $300 per month; on well secured income property with our appraisement; liberal discount.
ROYAL FINANCE CORP. of Cal.,
206 Bartlett Bldg.
Phone TR. 0997.

FOR SALE—$11,000 T.D., on 5-unit stucco apt. 2 bdrms., sleeping porches. Value $40,000. Income $90 mo. Payable $150 mo., including 8%. All due in 44 mos. Interest to suit. Equity of $17,000. Discount 20%. MR. KRIS, 500810 or 585382.

TRUST DEEDS WANTED.
Builders get in touch with us or trade for clear lots and cash for trust deed and mortgages. Well located near Culver City. Address H, box 298, TIMES OFFICE.

FIRST MTGS., 8%, 2 YRS.
FROM 10 TO 10% BONUS
2 at $1800, 2 at $2500, 2 at $2750, 2nd trust deeds, 1 at $2100, 2 at $2500; 1 at $2650. 3575 Beverly. Phone TU. 3076.

WE have several $2500 trust deeds at 8%, $50 per month, all due 2 yrs., for sale. A LOS ANGELES CLEARING HOUSE FOR HOLDING & FINANCE CO. 512 Commercial Exchange Bldg., 6th & Olive. TU. 7161.

5% DISCOUNT on $2000 trust deed, payable monthly, new home, near Goodyear.
PIONEER HOME BUILDERS
1193 Edwards & Wilder Blds.
VA. 2552.

WE have several $3500 1st mortgages at 8% 3 yrs. for sale. On good hillside property in Eagle Rock City at a liberal discount. ALFA HOLDING & FINANCE CO., 511 Omaha-Nebraska Bldg., 5th & Olive, TU. 7161.

10% DIS. $2700, 1ST MTG. 8% INT. 3 YRS. 9-RM. MOD. STUCCO BUNG. ACTUAL VALUE $4000. OWNER, 1917 MARSH-STRONG BLDG. VA. 0168.

FOR SALE—TODAY, $1650 TRUST DEED. Payable $41 per month, incl. int. 7%, 5-room stucco bungalow, corner lot, bank terms, $1600; discount 22½%. MR. BONE, VErmont 9158.

$1000, 7%, first mortgage, 6-room English frame, interest payable quarterly; appraised at $7000; adjacent to Rancho Golf Club. Price $1000, 7% discount. OR. 1156, MR. JONES.

TRUST deed, owner, cash for your trust deed or first 3 yrs., what have you to offer? Call OXford 0168 or see MR. WOLFE, John A. Vaughan Corp., 1308 Wilshire Blvd., Beverly Hills.

NEED THE MONEY—
Will sell good $3055 trust deed for $2138, 8%, on large 6-room house and lot. Wonderful security. Owner, G. E. VOLTZ, 2686 Cl. Lake, Pasadena.

WILL (22½% DISCOUNT) SELL
$2200 T. D. int. 8%, payable $45 per mo. New modern home. Lge. lot. Good location. Good security. MURRAY & SPALTER, 1115 Story Bldg. BRdy. 3741.

FOR SALE—$2800, 8% T.D., all due Apr., 1926, 1st mtg. $4000. Int. 8%. Subject to $4000, 7%, 3-yr. 1st mtg. Will discount $200.
PACIFIC STATE GUARANTEE CO.,
315 Financial Center Bldg. BRdwy. 4612.

SACRIFICE—
$4500 1st mortgage for sale for $4000, 8%. Wonderful security on large 6-room modern home. Good location. Large lot. Owner G. E. VOLZ, 2686 No. Lake, Pasadena.

TRUST DEED for $6500, payable in 1½ yrs. 7% int., on new stucco duplex in Long Beach's finest res. dist. $1800 disc. for quick action. RM. 221, 747 S. HILL. VANdike 6296.

WILL pay 8% on $3000 1st mortgage on all furniture and equipment of good running theater. For 6 months only. No agents. Security worth double the loan, the amount of loan. 1004 S. Olive, ME. 3452.

8% DISCOUNT. $1980 T. D., 8% INT. Pays $25 mo. 1st $2000. VAL. $4000. New stucco. 1125 E. 42d st. Must sell quick. 527 BANK ITALY BLDG. VA. 2562, VA. 6067.

TRUST deed buyers, we have trust deeds on best location in city, heavy discount. Call OXford 0168 or see MR. WOLFE, John A. Vaughan Corp., 1308 Wilshire Blvd., Beverly Hills.

ABE YOU TIRED WAITING?
Cash for Real Estate Mortgages, Trust Deeds, Contracts, Notes, etc.
FRIENDLY 4 FISBURN.
1004 Van Nuys Bldg. Estab. 1911.

MONEY AT ONCE, any amount, no commission to borrower; we buy and sell contracts, trust deeds, mortgages. Bring it to papers, get the cash. 930 GRANT BLDG. 4th and Broadway.

$500,000
To buy mortgages or trust deeds. Prefer large amounts, but not essential. Principals only. No commissions. MR. WOLFE, JOHN A. VAUGHAN CORP., 1308 Wilshire Blvd., Beverly Hills. OXford 0168.

CASH AVAILABLE for trust deeds. Will give quick action. C. M. CONANT CO., DUnk. 1672. 1080 W. 6th St. cor. Manhattan Pl.

$1800 2nd T.D. for sale, due 14 months, 8% interest, no payments. Security value $40,000 well built. $10,000 1st. Call 1616 CAHUENGA AVE., phone GR. 2121.

TRUST deed, $2000, paying $35 mo., and 8% int. Bank mort. $12000, new 4-rm. home. Lankershim Blvd. 25% disc. Rm. 221, 747 S. HILL. VA. 0296. TU. 3076.

WE have several $2500 trust deeds at 8%, $50 per month, all due 2 yrs., for sale. A LOS ANGELES CLEARING HOUSE FOR HOLDING & FINANCE CO. 512 Commercial Exchange Bldg., 6th & Olive. TU. 7161.

5% DISCOUNT on $2000 trust deed, payable monthly, new home, near Goodyear.
PIONEER HOME BUILDERS
1193 Edwards & Wilder Blds.
VA. 2552.

WE have several $3500 1st mortgages at 8% 3 yrs. for sale. On good hillside property in Eagle Rock City at a liberal discount. ALFA HOLDING & FINANCE CO., 511 Omaha-Nebraska Bldg., 5th & Olive, TU. 7161.

10% DIS. $2700, 1ST MTG. 8% INT. 3 YRS. 9-RM. MOD. STUCCO BUNG. ACTUAL VALUE $4000. OWNER, 1917 MARSH-STRONG BLDG. VA. 0168.

FOR SALE—TODAY, $1650 TRUST DEED. Payable $41 per month, incl. int. 7%, 5-room stucco bungalow, corner lot, bank terms, $1600; discount 22½%. MR. BONE, VErmont 9158.

$1000, 7%, first mortgage, 6-room English frame, interest payable quarterly; appraised at $7000; adjacent to Rancho Golf Club. Price $1000, 7% discount. OR. 1156, MR. JONES.

TRUST deed, owner, cash for your trust deed or first 3 yrs., what have you to offer? Call OXford 0168 or see MR. WOLFE, John A. Vaughan Corp., 1308 Wilshire Blvd., Beverly Hills.

NEED THE MONEY—
Will sell good $3055 trust deed for $2138, 8%, on large 6-room house and lot. Wonderful security. Owner, G. E. VOLTZ, 2686 Cl. Lake, Pasadena.

WILL (22½% DISCOUNT) SELL
$2200 T. D. int. 8%, payable $45 per mo. New modern home. Lge. lot. Good location. Good security. MURRAY & SPALTER, 1115 Story Bldg. BRdy. 3741.

FOR SALE—$2800, 8% T.D., all due Apr., 1926, 1st mtg. $4000. Int. 8%. Subject to $4000, 7%, 3-yr. 1st mtg. Will discount $200.
PACIFIC STATE GUARANTEE CO.,
315 Financial Center Bldg. BRdwy. 4612.

SACRIFICE—
$4500 1st mortgage for sale for $4000, 8%. Wonderful security on large 6-room modern home. Good location. Large lot. Owner G. E. VOLZ, 2686 No. Lake, Pasadena.

TRUST DEED for $6500, payable in 1½ yrs. 7% int., on new stucco duplex in Long Beach's finest res. dist. $1800 disc. for quick action. RM. 221, 747 S. HILL. VANdike 6296.

WILL pay 8% on $3000 1st mortgage on all furniture and equipment of good running theater. For 6 months only. No agents. Security worth double the loan, the amount of loan. 1004 S. Olive, ME. 3452.

8% DISCOUNT. $1980 T. D., 8% INT. Pays $25 mo. 1st $2000. VAL. $4000. New stucco. 1125 E. 42d st. Must sell quick. 527 BANK ITALY BLDG. VA. 2562, VA. 6067.

TRUST deed buyers, we have trust deeds on best location in city, heavy discount. Call OXford 0168 or see MR. WOLFE, John A. Vaughan Corp., 1308 Wilshire Blvd., Beverly Hills.

MORTGAGES—
Trust Deeds

MORTGAGES AND TRUST DEEDS FINANCED. 6%, 7% and 8%; three to ten years; standing loans re-financed; 100% building loans made; five loans 8%. MONEY AVAILABLE IMMEDIATELY.

THE NORMAN BERMAN CO., INC.
729 South Hill street.
Ground Floor.
Vandike 6458.

$4500 1ST MORTGAGE, 8% INTEREST, 10 mos. to run for 5 years, 10 months, showing good income. 1st class moral and physical risk, property at 3029 Upper Blvd. Investigate.
BUILDERS' FINANCE ASSN., INC.
313 So. Broadway, VA. 2291.
412 Laughlin Bldg.

WE BUY
MORTGAGES AND DEEDS OF TRUST
ALSO SELLERS' CONTRACTS
SECURED BY IMPROVED REAL ESTATE IN AND NEAR LOS ANGELES
BUILDING LOANS
PROMPT SERVICE
RESOURCES OVER $1,000,000
UNION MTGE. COMPANY OF CAL.
3RD FLOOR. 740 S. BROADWAY.

$6000 T.D., payable monthly, on attractive $27,500 Hollywood residence, nearing completion. See C. L. REES, 1204 Spring Arcade Bldg., Faber 0068.

$3800—1ST mortgage, 8% interest. On attractive new eight-room double bungalow located in Highland Park. Value $6500. Due 2½ years. No discount. METROPOLITAN SECURITIES CO., 1038 Wright & Callender Bldg. TU. 8418.

GET my offer before selling mortgages, trust deed, contracts. My own funds. No escrow. No agents' commission or appraisement fee. CHARLES C. NOURSE, 1017 Title Insurance Bldg., 5th and Spring. VA. 5857.

HOLLYWOOD mtgs. & T.D.'s bought. No delay. 6402 Hollywood Blvd. HO. 0316.

MINES AND MINING—
Miscellaneous

WILL give deed of-1-3 interest in 2 mining claims, gold and silver, need $2500 to help run tunnel to cut 7-ft. fissure vein, 100 ft. deep. Ref. given. Don't answer unless you mean business. P.O. BOX 1197, Puente, Cal.

ONE stamp mill, crusher and plates, cheap. 1976 E. FIRST ST.

HOTELS, ROOM'G HOUSES
For Sale, Ex., Lease, Wanted

For Sale

PERCENTAGE LEASE.
HOLLYWOOD.

WILL ERECT LARGE HOTEL APARTMENT IN CENTER OF HOLLYWOOD. FINEST BUILDING OF THIS KIND IN SOUTHERN CALIFORNIA. WILL GIVE 20-YEAR LEASE ON BASIS OF 60-40 OF THE NET INCOME TO RESPONSIBLE LESSEE WHO CAN FURNISH PART OF THE BUILDING. THE APARTMENT HOTEL PROJECT OFFERED HERE IN THE PAST DECADE. EXCLUSIVE LISTING. SEE ELMER.

E. F. DOMINY & COMPANY, INC.,
520 PACIFIC MUTUAL BUILDING.
6TH & GRAND. TRinity 4781.

BY OWNER
HOTEL
DOWNTOWN
LONG LEASE.
Owner WILL SACRIFICE; over 81 rooms; elevator, extra large lobby, wonderful location on corner. Full price $25,000; terms $10,000 cash. Will take R. E. Lots or Co., 542 Pac. Mutual Bldg. TRinity 2911.

GREAT BARGAIN—Shortage of housing forces, 10-rm. boarding house, 3 steady roomers; near 3 car lines; 2-yr. lease if desired. $60 will bdle. half. 1170 W. 37TH ST. ADams 1812.

32-RM. MOD. TOURIST HOTEL LOCATED where fishing and hunting abound. Pays better than 25% $100,000, terms. Address H, box 2356, TIMES OFFICE.

$22½; 53RD ST., 14 rms., long lease, brick bldg., front mus., suitable for any business. Sacrifice. A. G. ELLSON, 941 San Fernando Bldg. MI. 2444.

LEASE & furnishings of 13-rm. boarding house, 2-year lease, money maker, no vacancies. 1115 S. ALVARADO. DRexel 7614.

SELL, buy, rent & lease, small hotel, rooming houses, large and rent free. Glendale 2286-J. Trade for clear vacant.

SACRIFICE—8-rm. furniture, rent $65; 3 gas; big park on corner. Good income; close in. $1400 cash. Owner, 1819 W. 7TH.

15 HOUSEKEPG. APTS. 10 garages. Income $900; rent $290. Must sacrifice. Price $29,000. Exer terms. Owner, 813 W. 54th.

$400 DOWN, 10 rms. new furn. and bath; other in. bargain. Will trade. FR. 561-614. 1322 WILSHIRE BLVD.

MAC.: 34 rms. furn. nets $126. $800 cash, ba. $2,000. 1163 INGRAHAM. HUNTER.

WIDOW will sacrifice 8-rm. rooming house, $1250. Rent $80, 5-yr. lease. AT. 6294.

For Lease

7-RM. house, splendid loc. for rooming house bet. 7th & Wilshire, S. Hampton. 1st-class cond., reas. rent. Fitzroy 1814.

BUNGALOW COURTS—
For Sale, Ex., Lease, Wanted

HAVE CLIENT WANTING TO LEASE FOR 10 years bungalow court in an exclusive location. NEW ONE preferred or in the way of construction. Willing to pay $1400 per month. Principals only to MR. MAURICE, 305 Kosloff Bldg., 2410 W. 7th st.

LEASE and furnishings, bung. court, 7 units. No vacancies. Nets $150 per mo. Trade or sell. Hollywood location. Owner, 1421½ N. HIGHLAND PL. HE. 9252.

LEASE for 5 years on Hollywood court, income 7300 per year. Also 5000 furnishings. $4500 cash takes both. FA. 1217.

APARTMENT HOUSES—
For Sale, Ex., Lease, Wanted

For Sale

HOLLYWOOD apartment house, lease and furnishings for sale at sacrifice price. A real opportunity. An experienced and responsible party with some capital can make this a lucrative investment. Moderate rental and good lease terms. Furniture in excellent condition. Write for full details. Address Z, box 298, TIMES OFFICE.

$9000, terms, rent $450, long lease, for 58-room West Side apartment, very attractive lobby, sun parlor, hot & cold water, steam heat, furnishings in first-class condition. Full. Nothing like it in city for the money. OSCO EBSON, 809 Chapman Bldg., TUcker 4576.

PHONE your want-ads to The Times. No credit! Arrangement for unusual. Courteous experienced ad-takers, day and night will help you with your copy if desired. MEMorial 6700.

44-Rm. apt., W. Lake dist, 8-yr. le., rent $12.50 rm. No vac. $5000 handles or tr. Westlake Inv. Co., 1620 W. 7th st.

14 RMS., new furniture, 5-yr lease, $3500. Terms. 3500 Whittier Blvd. CR. 1490

For Exchange

40-ROOM apt. house, near Ambassador Hotel. Income, $12,000 year. Building with furniture. What have you to trade in city property? 926 S. NEW HAMPSHIRE. DRexel 0958.

For Lease

FOR LEASE UNFURNISHED
50 rooms brick bldg., just short distance from Westlake Park. $10 per room. 10-year lease, reasonable security. CALL Trinity 2201.

32-RM. apt. house, heart of Westlake district, fine 3-story brick, lease unfurnished to good party at $10 rm. Key at 1619 8th st. DR. 7961.

FOR LEASE—14 cottages, 8 furnished, at Lake Elsinore, Cal. Prefer doctor or nurse. See owner, 1221 W. 28TH ST., L. A. RE. 3401. TU. 2354.

OR LEASE—New 8 double apartment. 4239 BURNS AVE. Owner, 569-273.

Wanted

APT. HOUSE LEASE & FURN. WANTED. I have some cash. If you are about to lose your house, write me full description (any size, location) value, income, etc. I may be willing to assume your lease and give you some money. All information strictly confidential. Address A, box 172, TIMES OFFICE.

BUSINESS INVESTMENTS—
All Kinds

INVESTMENT of $250 will bring you a steady monthly income of $40 or more. This proposition is indorsed by the Chamber of Commerce and a national bank. Will stand the strictest investigation. Add. Z, box 16, TIMES OFFICE.

WANTED immediately, two alert business men to invest $10,000 each or one man $20,000, in light manufacturing monopoly, product in universal demand. Will stand closest investigation. For interview, "Owner," Add. H, box 801, T. H.

$ MAN judgment qualified to handle officers, directors $500,000 Engr. & Mfg. Corp $100 cash required; no investigation necessary. Mech. distrib. sales & adv. Address X, box 102, TIMES OFFICE.

$2500 INVESTMENT WORTH $25,000 —
Party to take active interest in construction & manufacturing co. Rigid investigation invited. Money secured. Address E, box 160, TIMES BRANCH.

JEFFRIES idea, 20 basic machines, 25 accumulative, all know working, 2c on all sales. Address A, box 54, TIMES OFFICE.

14 RMS, 1 floor, low rent, long lease, clears $150 up mo. Price $1200, small down payment. 426 S. SPRING. Rm. 208.

BUSINESS INVESTMENTS—
All Kinds

JUMBO PROFITS
FOR SMALL INVESTMENT.
THINK OF IT!
25 LOTS IN LAUREL CANYON
FOR $7000 NET CASH.
SPEAK QUICKLY.
IF YOU HAVE THE MONEY.
STEPHEN R. DEFOREST.
215 CALIFORNIA BLDG.

LIVE, intelligent partner in clean, dignified manufacturing and merchandising business making rapid growth and offering very unusual opportunity for a man of honor, common sense and some executive ability and managing experience. $5000-$7500 needed on excellent security with very large profits. Address AW, box 171, TIMES OFFICE.

6% BONUS a month and 8% per year on an investment that will stand the closest investigation and backed by good clean real estate. Only small amount of capital required. Address H, box 2325, TIMES BRANCH.

INVESTMENT WITH SERVICES
$5000 to $10,000 will secure control of an established and growing manufacturing business. An exceptional opportunity for the right party. ADDRESS V, BOX B, TIMES OFFICE.

$40,000 wanted to manufacture and market an excellent automobile accessory on equitable terms. Triflers and get-rich-quick promoters please do not waste time on this proposition. Address Z, box 199, TIMES OFFICE.

PARTY who will invest $1000 in business enterprise can double his money in short time. Call or write 3-A. M. JONES, 6314 North Sycamore Street.

FOR SALE—3-ton White truck, with steady job year around $375, or quick sale. Call between 7 a.m. and 6 p.m. 117 So. BONNIE.

BUSINESS OPPORTUNITIES
Of Many Kinds

Miscellaneous

DO YOU EVER WANT TO OWN A RESTAURANT
AT THE BEACH?
HERE IS YOUR OPPORTUNITY TO BUY A WELL PAYING ONE AT
SANTA MONICA.
THE FASTEST GROWING BEACH CITY.
20 MINUTES FROM LOS ANGELES, LOCATED AT THE INTERSECTION OF PICO BLVD. AND OCEAN AVE. ½ BLOCK OF THE NEW CASA DEL MAR AND EDGEWATER BEACH CLUBS. THIS ABOVE PLACE CAN BE PURCHASED AT AN ATTRACTIVE PRICE. WILL SHOW PREMISES AT ANY TIME. FOR FURTHER INFORMATION SEE OWNER, CLUB CAFE, 148 PICO BLVD., SANTA MONICA.

SEMI-BANKING PROPOSITION.
We have an opening for a man who can purchase the stock of our retiring Treasurer who is going into business for himself with $ paid-up capital of $100,000, which has paid a 50% dividend. Highest banking and financial references required. Address A, box 56, TIMES OFFICE.

FOR SALE—200 shares at par value in a California corporation, improved profits. National distribution of a product wanted by everyone. Contracts run into the millions. Location in Los Angeles for years; known throughout the United States. 6 branches fully established now. Investigate. 2000 S. WESTERN AVE. Los Angeles.

DUE company, by its expert method of increasing production from oil wells, is now operating a contract which is showing large increase in production and desires some additional capital to organize more wells on same basis. Will be offered us on same basis. May we show you? Address H, box 802, TIMES BRANCH.

AUCTION—AUCTION
MONDAY, JUNE 29, 9:30 A.M.
315 East 7th St., Entire restaurant fixtures and equipment. Everything without limit by the piece; ranges, table, stools, chairs, ice boxes, dishes, cash register. O. M. BANKS, Auct. VA. 0501.

RARE OPPORTUNITY.
Well established independent motion picture producer has release contract for three to six pictures. Will finance. Can use $5000 or $6000, safe investment. Bank reference. Address L, box 500, TIMES OFFICE.

LESS THAN $2000 WILL BUY A 10-YEAR $1800 ANNUITY THAT PAYS YOU $150 PER MONTH FOR 10 YEARS. For full particulars, Address X, box 295, TIMES OFFICE.

WILL sacrifice my ½ interest or all of safe painting plant can be bought. A guaranteed contract is with good going business. 5-year lease. Reasonable rent. No boss required. Best of reasons for selling. Phone TU. 6700 after 7 evenings.

OPPORTUNITY FOR RIGHT PARTY.
Will exchange a finely equipped music store, stock and fixtures, clear of encumbrance, in the heart of the business district of Los Angeles. Address Representative, 1730½ MORGAN PL., Hollywood, Calif.

INVESTIGATE before investing. Thorough and impartial investigation by mechanical engineers made for you at small cost; any business large or small. Address H, box 2356, TIMES BRANCH.

5 MEN, $3000 each, or 1 man with $15,000, services not required. Will guarantee 50% cash returns per year. Will stand closest investigation. Address E, box 408, TIMES BRANCH.

SMALL stock Ford accessory, protected territory. Little sales resistance selling work. Good side line. Ford dealer about $99. TANNER, 5502 Santa Monica Blvd.

OPPORTUNITY. Reliable party with $250 to manage office for manufacturer in Southern California. Should net live wire $500 to $1000 a month. Experience unnecessary. Phone Room 848, CLARK HOTEL.

MEXICO, WEST COAST—
Export and development synd. now organizing. Opportunity for everybody. Invest $250, up. No stock. Write CANE, DW N. OXFORD.

LIGHT manufacturing plant making popular frozen confection. Large profits. Unlimited field. Exceptional opportunity for 2 partners. $2500 cash to quick buyer. Phone HU. 07885 after 2 p.m. week days.

OPPORTUNITY for office executive in large construction company. Must be able to make substantial investment. Money secured. Good salary to right party. Address Z, box 2356, TIMES BRANCH.

WILL EXCHANGE $3500 confectionery in San Diego for L. A. income. What have you? Address Z, box 128, TIMES OFFICE.

AN unusual opportunity. Small investment & splendid profits. A thorough investigation will convince you. Address H, box 2356, TIMES BRANCH.

14 ROOMS, all on 1 floor, low rent, long lease; clears $150 up mo. Price $1200, small down payment. 426 S. SPRING.

PERMANENT WAVER wanted with 30-tube portable machine for fashionable summer resort. Excellent business opportunity with recreation included. ME. 2536.

WANTED—Man with $1000 or more for distribution of a much-used product with merit. No broker. Address Z, box 245, TIMES OFFICE.

ARE YOU ORGANIZING A COMPANY? or have you a stock issue in place? If so consult us at once. HITCHCOCK (Estab. 1919.) 1st Nat. Bank Bldg. 6th & Olive.

WELL estab. mfg. plant, new bldg. & mch. Several new patented all metal articles, ready to mfr. Real fullest investigation. Opp. cannot be duplicated. 417 E. 16TH.

FOR SALE Grocery and market, 4 living rooms, garage, long lease, low rent. Business good. Going East. 204 NO. COMPTON, Watts, Calif.

NEW CORNER BRICK STORES.
RENT "FREE" TO GOOD GROCER.
TEL. 507819. 2801 BROWNELL AVE.

FOR SALE—Cigar, soft drink and magazine store, good reason for selling. Address W, box 59, TIMES OFFICE.

$750—Gen. distributing agency. Repeat nec'y. Large list customers. Used home & office. EM. 504. 130 S. Bdwy.

MAN to take full charge paint factory, doing big business. Need experience and some capital. 5801 S. MAIN.

FOR sale or lease, meat market doing good business; will stand investigation. Phone OXford 5403.

FOR SALE—Lively Bird. store; good business, reason for selling. Call Downey Br. & MAIN ST., Rivera.

WANTED, PARTNER, GROC. & MEATS. I person can't handle. 2332 Whittier Blvd.

WANTED—A couple experienced to manage a high class cafe. AT. 9425.

WILL sac. wonderful oil lease in N. Mex. near activity. 508 STANFORD AVE.

BUSINESS OPPORTUNITIES
Of Many Kinds

Business—Classified

ART & Gift Shop, only one here. Bargain, 1171½ S. COMMERCIAL, Inglewood.

AUTO equip. and access. Wholesale. Old estab. Mfrs. distributor for many well known lines. Owner's health cause for sale. Books open. Full price incl. stock at invent. $9500. Sheldon. 601 Hibernian Bldg.

AUTO Livery & Parking Yard, downtown, cash or good income if sold. Address H, box 404, TIMES BRANCH.

BAKERY, wholesale, modern, completely equipped, location about 140 miles from Los Angeles; good lease, little competition. Top prices and clearing over $800 monthly. Very good reason for selling. Price right. Terms can be arranged. Wonderful opportunity. Address H, box 835, TIMES BRANCH.

BAKERY, estab. best retail shop in south, lease, brick oven fully equipt. Terms. SEE CHAS. E. SCHULZ, 2120 9TH AVE., Empire 2943. Res. 7044 S. WESTERN.

BAKERY for sale, big sacrifice. Come talk it over—last-comer gets it. Splendid opportunity. Disagreement of partners. 2161 N. FAIR OAKS, Pasadena.

BAKERY, up to date, fully equipped, large Middleby-Marshall oven, $500 cash, terms $25 per mo. Total amount $1350 if taken this week. 704 S. WESTERN.

BAKERY for sale, Honest, steady business Owner leaving for England. 839 W. 3 st.

BAKERY, with 5 rms. of furniture, $2200 cash. DR. 6262.

BAKERY snap doing $200 weekly, low rent, good for all. 540 N. WESTERN AVE.

BAKERY fully equipped on busy St. $1250 Address Z, box 275, TIMES OFFICE.

BARBER SHOP, 2 white chairs, cigars, candy, fountain, booths, pool beer barrel. Doing nice business. Fine for couple, 4 yrs. lease. Good location. Reasonable rent. Sell 1 or both. Priced right. Terms. Call 2087 EAGLE ROCK BLVD. Phone GA. 1015.

BARBER shop, 3 chairs, lease and cheap rent. 2 furnished rms. bargain. Going east on account of insertion. 2715½ MAIN ST., Ocean Park.

BARBER shop, 4 chairs, best location on ocean front. Ph. SANTA MONICA 61178

BATTERY, electric shop in gar. estab. bus. Made $4800 last yr. Busy Blvd., industr. sec. Nights; never been solicited. Have buyer to enter new field, need cash now. Address E, box 86, TIMES OFFICE.

BAY. & elec. shop, good bus., for sale or no lease on lease; suit for partners. HO. 4209. 844 N. WESTERN.

BATTERY sta., opportunity, small invest. reqd. See Short, 1231 W. Vernon Ave.

BATT. shop, fully equipt, busy corner station, see this. 4200 S. VERMONT.

BATTERY & Ignition Shop, 1502 LINCOLN BLVD., Venice, Calif.

BEAUTY shop, half interest in the Hollywood Professional Shoppe. Wonderful proposition. Pays to investigate. For appointment call MRS. CONNOR, HE. 2927.

BEAUTY PARLOR, $300 cash. A bargain, est. over 1 yr. Own., 1779 E. Man.

BEAUTY PARLOR, liv. quar Sacrifice if sold at once. 1710½ N. VERMONT.

BEAUTY parlor, low rent, fixtures, new, not broken into. Good location. 1025 TEMPLE.

BEAUTY parlor, long est. good district, illness necessitates sale. BEacon 1038.

BUTCHERS' FIXTURES

MILLER BUTCHER BOXES, SUB-ICE MEAT CASES, Manufacturers, BARGAINS in REBUILT used BOXES. CITY REFRIGERATOR, 37th, Alameda. PL. 5494.

CAFE FOR LEASE
AS CAFE OR CAFETERIA.

Well equipped splendidly located cafe in very heart of live Southwestern city of 30,000. Exceptional proposition to responsible party; either lease or sell on easy terms. Wonderful opening for cafeteria without competition. Owner not cafe man. The best proposition of the year. Correspondence confidential. Address G, box 270, TIMES BRANCH.

CAFE for sale. Best money maker in Hollywood, doing wonderful business. 5-yr. lease at low rent; lease alone worth selling price. No tables, low overhead. Close man. $5000. Look this place over. HAYE'S CAFE, 1341 Cahuenga.

CAFE, popular, old estab. Place, counters, and tables. Doing $175 day. Rent, $150. Refused $7500 year ago. Quick sale, $3500. 1619 E. 4TH ST. Room 403.

CAFE, counter, booths, seats 30. Going business. Fine location. Good lease. Reasonable rent. Interested in other business. OWNER, 4828 S. Western.

CAFE—New snappy place, counter, tables, 4½-yr. lease. VERY REASONABLE.